

HH FOUNDATION SIRES

GENERATIONS OF PROVEN,
TOTAL PERFORMANCE
COWHERD BUILDERS!

A CUSTOMER DRIVEN, FULL SERVICE BREEDER!

- Complete TPR "Whole Herd" Records...
Cowherd to carcass for 39 years!
- Volume Selection
123 Bulls ...46 Replacement Heifers,
registered and commercial
- Fertility Tested
...Backed by the Harrell guarantee!
- Free Bull Delivery ...to central points in
the continental U.S.!
- Whole Herd Genetically Mapped
All registered sale cattle tested BVD-PI,
IE and Diluter free!
- A Quality Controlled Product
- LiveAuction.TV
...bid live via the Internet!
- **PHONE - A - BULL**
Guaranteed, sight-unseen, bull order
buying. Call Bob Harrell, Jr. at 541/523-4322
and Don Schafer at 541/403-0008.

Northwest Premium Genetic Partners ...important dates

4th Annual
Northwest Premium Genetic Partners
"COWBOY GATHERING"
Monday evening, MARCH 1 - 6:30 PM
Geiser Grand Hotel, downtown Baker City
Sponsored by Harrell Hereford Ranch,
Thomas Angus Ranch and our herd health
provider Pfizer Animal Health

"SUMMER ROUNDUP"
...Baker City, OR
Harrell - Thomas Customer Appreciation Day
Friday, July 16, 2010
Hosted by Harrell Hereford Ranch
During Elks Miners' Jubilee Bronc Riding Blowout
Join us for an afternoon of education and ideas
about Northwest Premium Genetic Partnership
and an evening of great bronc riding competition!



HH Advance 267G 1/19/1997
(1698 progeny • 546 dgters.)

CED	BW	WW	YW	MM	M&G
9.9*	-1.2*	45.90	70.90	41*	64*

Carcass (466 hd): BF .02 .79 REA .07 .80 IMF .13* .79
9-Trait Leader ...CED • BW • MILK • M&G • CEM
IMF • BMI • CEZ • CHB

**Foundation Curve Bender,
Cowherd Builder!**



OXH Mark Domino 8020 3/19/1988
(2116 progeny • 802 dgters.)

CED	BW	WW	YW	MM	M&G
5.2*	3.2	40.92	57.92	24*	44

Carcass (445 hd): BF -.06* .79 REA .46* .81 IMF .11* .78
11-Trait Leader ...CED • MILK • CEM • SC • BF • REA
IMF • BMI • CEZ • BI • CHB

**Landmark Maternal & Carcass Sire
...Few Compare!**



CL 1 Domino 500E 1/16/1995
(353 progeny • 122 dgters.)

CED	BW	WW	YW	MM	M&G
2.6	0.0	38.83	60.83	17.79	35

Carcass (183 hd): BF -.00 .61 REA .79 .69 IMF -.38 .70

**Complete, Total Performance Sire
From Calving Ease to Carcass!**



CL 1 Domino 9126J 1/31/1999
(987 progeny • 452 dgters.)

CED	BW	WW	YW	MM	M&G
6.2*	1.2*	52.88	89.89	44*	70*

Carcass (658 hd): BF -.01* .76 REA .46* .77 IMF .02 .75
10-Trait Leader ...CED • BW • MILK • M&G
SC • BF • REA • BMI • CEZ • CHB

The Total Performance Breed Builder!



CL 1 Domino 246M 1/10/2002
(330 progeny • 95 dgters.)

CED	BW	WW	YW	MM	M&G
8.3*	-0.1*	44.79	75.80	32*	54*

Carcass (237 hd): BF -.00 .59 REA .12 .59 IMF -.03 .57
5-Trait Leader ...CED • BW • MILK • M&G • CEZ

**Hi-Maternal Daughters ...Breed Leading
Calving Ease!**



HH Advance 9012Y 2/20/1989
(1744 progeny • 709 dgters.)

CED	BW	WW	YW	MM	M&G
5.7	1.3	40.91	54.92	20.90	40

Carcass (130 hd): BF -.02 .79 REA -.15 .81 IMF .09 .77

**All-Around Sire ...Breed Impact
Daughters!**



CL 1 Domino 986J 1/20/1999
(383 progeny • 143 dgters.)

CED	BW	WW	YW	MM	M&G
1.0	1.5	33.82	55.83	25*	42

Carcass (211 hd): BF .05 .65 REA .26 .66 IMF -.15 .63
Two-Trait Leader ...MILK • CEM

**Milk & Muscle ...Cowman's
Maternal Foundation!**

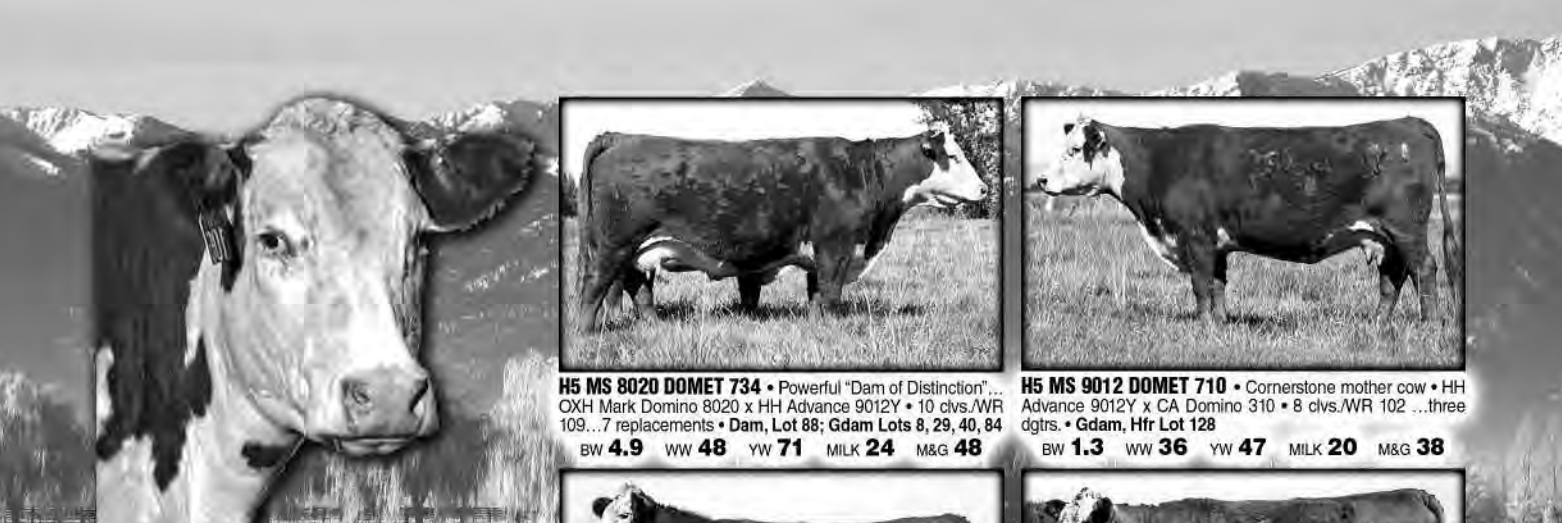

THE HARRELL BROOD COWS

Since 1971 ...Generations of "Whole Herd" production testing, building upon elite cow families and stacking proven, hi-maternal sires!

An American Hereford Top 10 "Dams of Distinction" Herd ...#1 in Oregon!



H5 MS 8020 DOMET 734 • Powerful "Dam of Distinction"... OXH Mark Domino 8020 x HH Advance 9012Y • 10 clvs./WR 109...7 replacements • Dam, Lot 88; Gdam Lots 8, 29, 40, 84
BW **4.9** WW **48** YW **71** MILK **24** M&G **48**



H5 MS 9012 DOMET 710 • Cornerstone mother cow • HH Advance 9012Y x CA Domino 310 • 8 clvs./WR 102 ...three dgrs. • Gdam, Hfr Lot 128
BW **1.3** WW **36** YW **47** MILK **20** M&G **38**



H5 MS 500 DOMET 8182 • Herd bull cow • CL1 Domino 500E x LS Young Donald 45K "Dam of Distinction" mother • 9 clvs./WR 109 • REA .41 • Dam, herdsires H5 501 Dom 001 & H5 408 Dom 8252; Gdam, Lot 21
BW **3.3** WW **44** YW **65** MILK **27** M&G **49**



H5 MS 516 DOMET 885 • Landmark "Dam of Distinction" • Elite H5 9012Y Advance 516 dgr. • 8 clvs./WR 107 ...four dgrs. • Dam, herd bull H5 9126 Domino 465, Lots 106 & 107
BW **3.2** WW **37** YW **67** MILK **29** M&G **47**



OXH CHRISTI 8185 • Powerful foundation cow • CL1 Domino 5131E x High Volt 80S • 6 clvs./WR 107 ...two dgrs., dgr #1173 • Gdam, Lots 101 & 116
BW **3.6** WW **41** YW **67** MILK **25** M&G **45**



H5 MS 559 DOMET 915 • Herd builder • CL1 Domino 559E x CA Domino 338 (CL1 386) • 6 clvs./WR 107 ...three dgrs., dgr. #135, grndgr. #746 • Gdam, Lots 3, 7, 18, 38, 86
BW **2.5** WW **47** YW **77** MILK **26** M&G **50**



H5 MS 559 DOMET 938 • Elite brood cow • CL1 Domino 559E x CA Domino 338 (CL1 386), HH Advance 9012Y • 9 clvs./WR 106 ...three replacement dgrs. • Gdam, Lot 108
BW **0.9** WW **41** YW **62** MILK **25** M&G **45**



H5 MS 9012 DOMET 958 • Herd impact "Dam of Distinction" • HH Advance 9012Y x OXH Mark Domino 8020 • 9 clvs./WR 106 ...7 replacement dgrs. • Dam, Lot 63; Heifer Lot 125
BW **5.6** WW **50** YW **80** MILK **23** M&G **48**



H5 MS 7038 ADVAN 974 • HH Advance 7038G x HH Advance 303C, 114 Domino • 8 clvs./WR 100 ...three herd replacements, grmdgr. #702 • Dam, Lot 70; Gdam, Lots 5, 59
BW **7.3** WW **41** YW **65** MILK **20** M&G **40**



OXH CHRISTI 9093 • "Dam of Distinction" franchise cow • CL1 Domino 5131E dgr. ...L1 x Mark Donald DOD dam • 8 clvs./WR 106 ...grndgr. #7280 • Gdam, Lot 11
BW **2.9** WW **45** YW **74** MILK **24** M&G **47**



OXH TONI 0130 • Landmark "Dam of Distinction" ...former Oxley donor • OXH Andrew 8111 x SR Mark I J215 • 12 clvs./WR 111 • Producer of herd bulls, great dgrs. • Gdam, Lot 117
BW **2.8** WW **21** YW **31** MILK **29** M&G **39**



H5 MS 7038 ADVANCE 0148 • "Dam of Distinction" • HH Advance 7038G x HH Advance 303C, HH 9012Y ...top DOD cow line • 6 clvs./WR 99 ...3 dgrs. • Gdam, Lot 122
BW **5.4** WW **44** YW **72** MILK **16** M&G **37**



H5 MS 7038 DOM 9182 • Top "Dam of Distinction" • HH Advance 7038G x elite OXH Mark Domino 8020 "DOD" • 7 clvs./WR 105...two replacements • Dam, Lot 109; Gdam, Lot 45, Heifer Lot 152
BW **8.6** WW **52** YW **91** MILK **20** M&G **47**



H5 MS 767 ADVANCE 047 • HH Advance 767G x OXH Mark Domino 8020 "Dam of Distinction" #123 • 6 clvs./WR 108... dam, H5 sire H5 255 Advance 6262, herd bulls to Camco, NM, CA Livestock, MO • **Dam, Lot 60**
BW 1.2 WW 50 YW 71 MILK 35 M&G 60



H5 MS 767 ADVANCE 097 • Role model "Dam of Distinction" • HH Advance 767G dgr. • 8 clvs./WR 104 ...grndgr. #7281 • **Granddam, Lots 49, 57; Heifer Lot 124**
BW 1.8 WW 44 YW 65 MILK 29 M&G 51



H5 MS 767 ADVANCE 036 • HH Advance 767G dgr. ...CL1 Domino 590 x Star Donald 335F "Dam of Distinction" mother • 8 clvs./WR 102...two top dgrs. • **Gdam, Lots 64, 90**
BW 0.2 WW 38 YW 53 MILK 29 M&G 48



H5 MS 853 DOMET 0212 • "Dam of Distinction" beef cow • CL1 Domino 853H x F Spectrum 201 • 8 clvs./WR 103 ...four dgrs., grndgr. #424 • **Dam, Lot 32; Gdam Lots 15, 16, 54, Hfr Lot 150**
BW 5.0 WW 44 YW 75 MILK 18 M&G 40



H5 MS 767 ADVANCE 106 • Beautiful matron ...HH Advance 767G x HH Advance 7038G • 6 clvs./WR 101 ...three replacement dgrs. • **Dam, Lot 100; Gdam, Lot 31**
BW 3.8 WW 48 YW 75 MILK 27 M&G 51



H5 MS 7159 DOMET 114 • Role model producer • CL1 Domino 7159G x CL1 Domino 500E • 7 clvs./WR 102 ...sons to Camco, NM, Forsea & Hill, OR • **Dam, Lot 120**
BW 0.2 WW 46 YW 56 MILK 21 M&G 44



H5 MS 7159 DOMET 132 • "Dam of Distinction" • CL1 Domino 7159G x CL1 Domino 559E, OXH 8020 • 6 clvs./WR 106 ...dam, herd sires H5 255 Advance 6241, Baumgarten's (ND) H5 408 Domino 776 • **Gdam, Heifer Lot 131**
BW 2.9 WW 47 YW 72 MILK 30 M&G 53



H5 MS 7159 DOMET 135 • "Dam of Distinction" "milk cow" • CL1 Domino 7159G x CL1 Domino 559E dgr. #915 • 6 clvs./WR 105 • **Gdam, Lot 7**
BW 3.4 WW 56 YW 83 MILK 30 M&G 58



H5 MS 767 ADVANCE 142 • Herd bull mother • HH Advnc 767G x OXH Mark Domino 8020 ...DOD cow line • 7 clvs./WR 100 ...four dgrs. • **Dam, herd sire H5 552 Domino 308**
BW 3.7 WW 48 YW 80 MILK 29 M&G 53



H5 MS 501 DOMET 157 • CL1 Domino 501 x CL1 Domino 500E, OXH Mark Domino 8020 ...landmark #123 cow family • 6 clvs./WR 100 ...two dgrs. • **Dam, Lot 103, Heifer Lot 129**
BW 3.0 WW 37 YW 51 MILK 24 M&G 42



OXH CHRISTI 1019 • Powerful "Dam of Distinction" ...herd bull producer • CL1 Domino 5131E x Starfire • 7 clvs./WR 108 ... REA +.47 • **Dam, H5 sire H5 8020 Domino 5210; Reynolds (MO) OXH Mark Domino 3043**
BW 5.2 WW 56 YW 102 MILK 24 M&G 52



OXH CHRISTINE 1173 • Foundation matron • OXH Advnc 9340 (CL1 5131E) x OXH Mark Domino 8020 ...two generation DOD cow family • 6 clvs./WR 107 ...two dgrs., #785 • **Gdam, Lots 17, 28 and Heifer Lot 154**
BW 4.6 WW 38 YW 77 MILK 33 M&G 51



H5 MS 767 ADVANC 231 • Model "Dam of Distinction" • HH Advance 767G x OXH Mark Domino 8020 DOD grndgr. • 6 clvs./WR 114 ...grndgr. #7211 • **Gdam, Lot 6**
BW 3.4 WW 56 YW 80 MILK 37 M&G 65



H5 MS 986 DOMET 288 • CL1 Domino 986J x HH Advance 9012Y • "Dam of Distinction" cow line • 5 clvs./WR 100 ...two replacements • **Dam, Heifer Lot 153; Gdam, Lot 66**
BW 1.3 WW 33 YW 58 MILK 26 M&G 43



H5 MS 767 ADVANCE 1144 • HH Advance 767G dgr. ...HH Advance 303C dam • 7 clvs./WR 98 ...two dgrs. • **Dam, Lots 37, 94**
BW 0.5 WW 35 YW 56 MILK 26 M&G 43



H5 MS 767 ADVAN 298 • Superb "Dam of Distinction"... an ET Donor • HH Advance 767G dgr. • 6 clvs./WR 107 ...dam, H5 herd sire H5 255 Advance 7170, three dgrs. • **Dam, Lot 9**
 BW **1.8** WW **50** YW **76** MILK **32** M&G **57**



H5 MS 767 ADVAN 2124 • HH Advance 767G x OXH Mark Domino 8020 • 3 clvs./WR 113 ...replacement dgr. #4193 • **Gdam, Lot 39**
 BW **2.5** WW **47** YW **71** MILK **32** M&G **56**



H5 MS 552 DOMET 309 • Top CJH L1 Domino 552 "Dam of Distinction" • 5 clvs./WR 104 ...one dgr., herd bulls to Sonoma Mtn., CA, Big Gully, CAN • **Dam, Lot 68**
 BW **3.1** WW **53** YW **82** MILK **22** M&G **48**



H5 MS 767 ADVANCE 423 • Big record "Dam of Distinction" • HH Advance 767G dgr. • 4 clvs./WR 106 ...one dgr., herd sires H5 408 Domino 881 (Dufur, OK), H5 255 Advance 7110 (Otle, WA) • **Dam, Lot 36**
 BW **1.2** WW **44** YW **68** MILK **35** M&G **57**



H5 MS 255 ADVANCE 405 • "Dam of Distinction" super cow • HH Advance 255M x CL1 Domino 500E • REA +.73 / 3 hd. REA 123 • 4 clvs./WR 113 • **Dam, Lot 48**
 BW **3.1** WW **55** YW **89** MILK **22** M&G **49**



H5 MS 6052 ADVANCE 357 • Complete brood cow • HH Advance 6052F x OXH Mark Domino 8020 • 5 clvs./WR 103 ...dam, Perez (NM) & Fuston (TX) sire H5 9126 Domino 752 • **Dam, Lot 34**
 BW **1.1** WW **39** YW **63** MILK **20** M&G **40**



H5 MS 767 ADVANCE 424 • HH Advance 767G x CL1 Domino 7159G • Top cow line ...gdam is #0212 • 3 clvs./WR 104 ...IMF +.21 / 2 hd. IMF 118 • **Dam, Lot 54**
 BW **-0.4** WW **47** YW **67** MILK **33** M&G **57**



H5 MS 986 DOMET 475 • CL1 Domino 986J dgr. x HH Advance 767G grndgr. • 4 clvs./WR 108 ...two daughters • REA +.45 / 3 hd. REA 110 • **Dam, Lots 72, 112**
 BW **4.1** WW **48** YW **79** MILK **28** M&G **52**



H5 MS 001 DOMET 4193 • Future impact cow! • H5 501 Domino 001 x HH Advnc 767G, OXH 8020 (dam #2124) • 4 clvs./WR 112 ...one dgr., herd bull to Van Newkirk, NE • **Dam, Lot 39**
 BW **1.0** WW **53** YW **73** MILK **33** M&G **60**



H5 MS 8020 DOM 5174 • Herd bull cow • Hi-record OXH Mark Domino 8020 dgr. • 9 clvs./WR 112 ...3 dgrs. • Dam, herd bulls to Van Newkirk, NE, Hayes, WA and Harrell sire H5 767 Advance 349 • **Gdam, Lot 51**
 BW **5.5** WW **49** YW **82** MILK **28** M&G **53**



H5 MS 9126 DOMET 5168 • CL1 Domino 9126J dgr. ...dam, OXH Mark Domino 8020 "Dam of Distinction" #734 • 3 clvs./WR 104 ...REA +.48 • **Dam, Lot 29**
 BW **2.0** WW **49** YW **74** MILK **36** M&G **60**



H5 MS 986 DOMET 4199 • Real brood cow • CL1 Domino 986J x CL1 Domino 500E • 3 clvs./WR 106, one herd replacement • REA +.41 • **Dam, Lot 69**
 BW **3.0** WW **43** YW **66** MILK **25** M&G **46**



H5 MS 9126 DOMET 601 • Power producer • CL1 Domino 9126J x HH Advance 255M • 2 clvs./WR 105 ...H5 001 Domino 801 to Lee Livestock, NV • **Dam, Lot 22**
 BW **0.4** WW **48** YW **77** MILK **33** M&G **57**



H5 MS 246 DOMET 624 • Standout young cow • CL1 Domino 246M x OXH Domino 1395, OXH 8020 ...DOD cow line • 2 clvs./WR 111 ...H5 herd bull H5 001 Domino 806 • **Dam, Lot 33**
 BW **3.8** WW **42** YW **71** MILK **33** M&G **54**



H5 MS 0125 MARKET DOMINO 673 • OXH Mark Domino 0125 x CL1 Domino 986J, OXH 8020 ...734 cow family • Linebred SR Mark I J215 • 2 clvs./WR 110 • REA +.43, IMF +.20 • **Dam, Lot 8**
 BW **4.4** WW **49** YW **79** MILK **34** M&G **58**



**HARRELL
FIRST CALF
HEIFERS**



H5 MS 246 DOMET 708 • Model 1st calf hfr • CL1 Domino 246M x HH Adv 255M, CL1 500E, OXH 8020 • REA +.38 /IMF +.36 • Generations of trait balanced, herd builder genetics!
BW **0.5** WW **46** YW **72** MILK **23** M&G **46**



H5 MS 001 DOMET 702 • H5 501 Domino 001 x CL1 Domino 246M first calf heifer ...Gdam, #974 • 1 calf/WR 103 • Dam, Lot 5
BW **2.0** WW **44** YW **62** MILK **28** M&G **50**



H5 MS 246 DOMET 707 • First calf heifer • CL1 Domino 246M dgr. ...Game Plan, CL1 Domino 500E dam • Dam, Heifer Lot 147
BW **-1.5** WW **42** YW **68** MILK **25** M&G **46**



H5 MS 465 DOMET 746 • Performance stacked 1st calf heifer • H5 9126 Domino 465 x HH Advance 7038G • Gdam, #915 cow • 1 calf/WR 114 ...REA +.32 • Dam, Lot 3
BW **3.7** WW **44** YW **80** MILK **33** M&G **55**



H5 MS 001 DOMET 736 • Model Hereford female • H5 501 Domino 001 dgr. ...HH Advance 255M x HH Advance 767G dam • Grndgr. of DOD #298 • 1 calf/WR 102 ...IMF +.20
BW **2.6** WW **51** YW **77** MILK **25** M&G **51**



H5 MS 255 ADVANCE 785 • Powerful 1st calf heifer • HH Advance 255M x OXH Domino 9340, OXH 8020 • Dam, OXH 1173 ...DOD cow line • 1 calf/WR 103 • Dam, Lot 17
BW **6.3** WW **52** YW **94** MILK **26** M&G **52**



H5 MS 9126 DOMET 7121 • Young "super" cow • CL1 Domino 9126J x HH Advance 255M, HH Advance 9012Y ...powerful family • 1 calf/WR 115...REA +.45 • Dam, Lot 4
BW **2.7** WW **57** YW **93** MILK **37** M&G **65**



H5 MS 408 DOMET 756 • Real beef cow • Harland first calf heifer ...HH Advance 255M x CL1 Domino 500E dam... #8182 family • Stacked performance & carcass ...IMF +.46
BW **2.9** WW **57** YW **100** MILK **27** M&G **55**



H5 MS 246 DOMET 7200 • First calf heifer • CL1 Domino 246M x JA L1 Domino 9213, CL1 Domino 501 • Proven cowherd genetics ...balanced & functional • Dam, Lot 14
BW **3.3** WW **49** YW **80** MILK **26** M&G **50**



H5 MS 408 DOMET 7211 • Harland 1st calf dgr. ...HH Advance 255M x HH Advance 767G dam • Gdam, #231 • 1 calf/WR 109 ...REA +.44/IMF +.21 • Dam, Lot 6
BW **3.8** WW **58** YW **96** MILK **32** M&G **60**



H5 MS 408 DOMET 7186 • Standout Harland 1st calf dgr. ...superb CA Domino 398 dam (10 clvs./WR 104) • 1 calf/WR 102 ...IMF +.32 • Dam, Lot 23
BW **3.6** WW **53** YW **81** MILK **28** M&G **55**



H5 MS 465 DOMET 7280 • H5 9126 Domino 465 1st calf heifer • Three generation "Dam of Distinction" cow family ...Gdam, #9093 • 1 calf/WR 110 ...REA +.59 • Dam, Lot 11
BW **4.9** WW **49** YW **93** MILK **35** M&G **60**



H5 MS 349 ADVANCE 7281 • Stalwart 1st calf mother • H5 767 Advance 349 x CL1 Domino 853H, HH Advance 767G ...Gdam, DOD #097 • 1 calf/WR 107...REA +.42 • Dam, Lot 49
BW **4.8** WW **55** YW **92** MILK **34** M&G **61**



H5 MS 465 DOMET 7283 • Future impact cow • H5 9126 Domino 465 x CL1 Domino 986J (#475) • 1st calf/WR 107... performance, milk, carcass ...REA +.59!
BW **4.3** WW **49** YW **90** MILK **32** M&G **56**

HARRELL HERD BULLS...



CHURCHILL YANKEE Jan. 20, 2006 • #42731411

GH NEON 17N

GH DIFFERENCE BRTSHR 45L
GH SIR SIMBA LASS 107K

GH MR DIFFERENCE 73J
FA BRITISHER LADY 59F
FA BRITISHER 59G
FA BRITISHER LADY 138G

CHURCHILL LADY 20Z

4 clvs./WR 111

HH ADVANCE 767G 1ET
CHURCHILL LADY 0113

CL 1 DOMINO 500E
HH MISS ADVANCE 251B
CHURCHILL MONTANA 1ET
CHURCHILL LADY 6101

CED **3.5**²⁴ BW **2.5**⁸⁴ WW **57**⁷⁷ YW **98**⁷⁶ MILK **22**¹⁸ M&G **51** SC **0.0**⁶⁵
• 33 Herds / 424 Prog. / 0 dgrs. • **Carcass** (194 prog.): BF **.02**⁵² REA **.33**⁵¹ IMF **.43**⁴⁹

An impressive beef bull, Yankee has made his mark as one of Herefords' most powerful, total performance sires. A potent blend of Canadian and Line One blood and elite cow families, he is an 8-Trait Leader with a unique balance of calving ease and superior growth, maternal and carcass traits. Possessing their sire's bold, balanced, correct, well muscled type, Yankee sons are a top sire group of herd bull caliber prospects for ranchers and breeders, both. Owners: Churchill, Stuber, Pied Piper.

Powerful, 8-Trait Performance & Carcass Leader!

CJH HARLAND 408 Jan. 20, 2004 • #42536808

HH ADVANCE 9005J

KB L1 DOMINO 519
HH MS ADVANCE 4054D (DOD)

HH ADVANCE 311C
CL 1 DOMINETTE 6008
L1 DOMINO 910282
HH MS ADVANCE 218B

CJH L1 DOMINETTE 0064

3 clvs./WR 105

L1 DOMINO 920501
CJH L1 DOMINETTE 759

L1 DOMINO 890029
L1 DOMINETTE 850206
JA L1 DOMINO 5301
CJH L1 DOMINETTE 505

CED **3.4**⁶⁰ BW **1.5**⁹⁰ WW **56**⁶⁷ YW **92**⁸⁶ MILK **32**⁵² M&G **60** SC **1.6**⁷³
• 115 Herds / 1256 Prog. / 143 dgrs. • **Carcass** (451 prog.): BF **.11**⁵⁷ REA **.23**⁵⁸ IMF **.54**⁵⁵

Harland is a prototype beef bull and dominant multi-trait leader backed by large numbers of outstanding progeny. Moderate framed, wide-based, deep and long, his fleshing ability, fertility and sound structure make him the ideal cowman's bull. Harland is a real curve bender with a big BW to Yearling spread and daughters are outstanding, productive brood cows. From conception to cowherd and end product value, Harland's sire performance record excels in all facets of beef production. Owners: Mill Creek, Stuber, Pied Piper, Imig.

The Hereford Curve-Bender ...an 11-Trait Leader!

H5 501 DOMINO 001 Jan. 20, 2000 • #42054176

CL 1 DOMINO 501

CL 1 DOMINO 2027
CL 1 DOMINETTE 810

CH DOMINO 761
CL 1 DOMINETTE 418
L1 DOMINO 75901
CL 1 DOMINETTE 133

H5 MS 500 DOMET 818Z

9 clvs./WR 109

CL 1 DOMINO 500E
H5 MS 45K EXPRES 335 (DOD)

CL 1 DOMINO 166
CL 1 DOMINETTE 7013 (DOD)
LS YOUNG DONALD 45K
H5 MS EXPRESS 801

CED **3.2**³¹ BW **1.2**⁷³ WW **46**⁶⁴ YW **64**⁶⁵ MILK **26**³⁴ M&G **49** SC **1.0**⁴⁷
• 2 Herds / 83 Prog. / 10 dgrs. • **Carcass** (59 prog.): BF **.04**⁴⁵ REA **.06**⁴⁶ IMF **-.05**⁴²

001 is a bonafide ranchers' herdsire, a deep ribbed, big dimension, correct, well balanced bull that covers his pasture with a big, fluid stride. Dam 8182 is a headline H5 cow and the dam of young herdsire H5 408 Domino 8252. 001 progeny are complete, balanced, eye appealing, good doing cattle with strong calving ease and maternal traits. Daughters are role model cows that excel as problem-free, perfect uddered, productive females. Owner: Harrell.

Cowman's Bull ...a Calving Ease, Maternal, 5-Trait Leader!

H5 9126 DOMINO 465 Feb. 5, 2004 • #42485946

CL 1 DOMINO 9126J 1ET

HH ADVANCE 767G 1ET
CL 1 DOMINETTE 490 (DOD)

CL 1 DOMINO 500E
HH MISS ADVANCE 251B
CL 1 DOMINO 166
CL 1 DOMINETTE 130

H5 MS 516 DOMET 885 (DOD)

8 clvs./WR 107

H5 9012Y ADVANCE 516
H5 MS 679 DOMET 1131

HH ADVANCE 9012Y
H5 MS 45K ADVANCE 361 (DOD)
H5 L1 DOMINO 679 1ET
H5 MS 114 DOMINO 952

CED **0.3**²⁷ BW **3.2**⁷⁷ WW **45**⁶⁹ YW **85**⁷¹ MILK **36**⁴⁰ M&G **58** SC **1.8**⁵⁷
• 4 Herds / 130 Prog. / 25 dgrs. • **Carcass** (97 prog.): BF **.03**⁵¹ REA **.54**⁵¹ IMF **-.14**⁴⁸

465 is one of 10-Trait Leader 9126's very best sons. Dam 885 is a landmark Hereford "Dam of Distinction" brood cow with a superb record. 465 is a high performance, well muscled, complete bull whose progeny are solid, all-around cattle and daughters are exceptional cows. 465 combines the power, trait balance, inherit carcass value and potent pedigree to be a real herd mover. Owner: Harrell.

Potent, Cowherd Builder and 6-Trait Leader!



HARRELL HERD BULLS...

UPS DOMINO 3027 Mar. 3, 2003 • #42426386

CL 1 DOMINO 9126J	HH ADVANCE 767G	CL 1 DOMINO 500E
	CL 1 DOMINETTE 490	HH MISS ADVANCE 251B
UPS MISS DIAMOND 1353 5 clvs./WVR 110	SH DIAMOND 881	CL 1 DOMINO 166
	UPS MS MILEHIGH 8330	CL 1 DOMINETTE 130
		JNHR 414 DIAMND 164D
		SH RED MISS 436
		C MR HIGH 96106
		UPS MS RED FORK 5537

CEU **8.7***.42 BW **-1.7***.87 WW **47**.82 YW **78**.82 MILK **31***.48 M&G **54*** SC **1.1**.60
 • 30 Herds / 604 Prog. / 89 dgtrs. • **Carcass** (221 prog.): BF **.02**.60 REA **.48***.61 IMF **.34***.61

3027 is a powerful beef bull whose type and progeny record qualify him as one of Hereford's most profound total performance sires. Based upon high accuracy numbers and daughters in production, he has an unparalleled, balanced trait record for exceptional calving ease, maternal and superb carcass value. Progeny are practical, good doing, big ribbed, sound structured, cowmen's beef cattle that do everything well. *Owners: Upstream, CK Ranch.*

Milk, Muscle, Carcass ...A Total Industry, 10-Trait Leader!

HH ADVANCE 7056T Jan. 7, 2007 • #42785291

HH ADVANCE 5104R	CL 1 DOMINO 206M	CL 1 DOMINO 9126J
	HH MISS ADVANCE 153L	CL 1 DOMINETTE 825H
HH MISS ADVANCE 5020R 2 clvs./WVR 112	CL1 DOMINO 180L	CL 1 DOMINO 986J
	HH MISS ADVANCE 1028L	HH MISS ADVANCE 912J
		HH ADVANCE 767G
		CL 1 DOMINETTE 6113F
		HH ADVANCE 6052F
		HH MISS ADVANCE 731G

CEU **2.1**.12 BW **3.4**.61 WW **64**.52 YW **96**.46 MILK **28**.12 M&G **60** SC **1.0**.29
 • 2 Herds / 34 Prog. / 0 dgtrs. • **Carcass** (4 prog.): BF **.00**.24 REA **.57**.26 IMF **.05**.21

7056 is an impressive, big dimension, correct, solid red Hereford bull with depth, length of quarter, sound structure and a "saddle horse" stride. Selected from Holden's '08 sale, he recorded a 205 wt. 811/365 wt. 1337, REA 14.6/Ratio 110/IMF Ratio 114. His dam is a maternal sister to Holden sire 5212. 7056 progeny are correct, rugged performance cattle balanced for medium birth weight, hi-maternal and superb carcass value. *Owner: Harrell.*

Performance, Cowherd & Carcass Herd Mover Sire!

H5 552 DOMINO 308 Jan. 24, 2003 • #42368027

CJH L1 DOMINO 552	CL 1 DOMINO 501	CL 1 DOMINO 2027
	CJH 386 MISS 035	CL 1 DOMINETTE 810
H5 MS 767 ADVANCE 142 7 clvs./WVR 100	HH ADVANCE 767G 1ET	CL 1 DOMINO 386
	H5 MS 8020 DOM 9193	TEX L1 ADELIN 2517
		CL 1 DOMINO 500E
		HH MISS ADVANCE 251B
		OXH MARK DOMINO 8020
		H5 MS 303 ADVAN 5166 (DOD)

CEU **4.0**.26 BW **0.2**.67 WW **43**.55 YW **69**.56 MILK **22**.22 M&G **44** SC **0.1**.39
 • 3 Herds / 62 Prog. / 4 dgtrs. • **Carcass** (27 prog.): BF **.02**.41 REA **.10**.41 IMF **-.02**.38

308 is a high maternal, trait balanced bull that plays a very important role as a proven calving ease sire on Harrell first calf replacement heifers. Dam 142 is a solid producer backed by proven, elite, herd building sires HH Advance 767G and OXH Mark Domino 8020. A deep ribbed, deep quartered, correct, smooth structured bull, 308 sires complete, correct cattle that combine calving ease, performance and maternal traits in a solid package. *Owners: Harrell, Siskiyou*

A Complete Calving Ease, Maternal Bull!

HH ADVANCE 7026T Jan. 2, 2007 • #42785261

HH ADVANCE 5161R	HH ADVANCE 396N	CL 1 DOMINO 824H
	HH MISS ADVANCE 2118M	HH MS ADVANCE 8037H
HH MISS ADVANCE 2111M 3 clvs./WVR 119	HH ADVANCE 767G 1ET	HH ADVANCE 932J
	CL 1 DOMINET 496	HH MISS ADVANCE 9028J
		CL 1 DOMINO 500E
		HH MISS ADVANCE 251B
		CL 1 DOMINO 386
		L1 DOMINETTE 850413

CEU **2.9**.11 BW **0.4**.62 WW **36**.52 YW **68**.42 MILK **31**.12 M&G **49** SC **0.6**.17
 • 8 Herds / 102 Prog. / 0 dgtrs. • **Carcass** (13 prog.): BF **.24**.18 REA **.33**.21 IMF **.08**.16

7026 is a very complete, long, correct, well muscled beef bull. The \$30,000 second top seller in Holden's '08 sale and out of one of that herd's great cows (3 clvs/119), he recorded a 205 wt. 717/365 wt. 1350. 7026 progeny are very complete, correct, expressively muscled, eye appealing cattle that mark him as a real calving ease, high maternal sire with positive carcass numbers. *Owners: Holden, Coley, Nunnally, Woodard.*

Powerful, Calving Ease, Hi-Maternal Beef Bull!



UPS DOMINO 5216 Sire: UPS Domino 3027
 CED **7.6*** BW **1.9** WW **48** YW **73** MILK **30*** M&G **53***
 REA **.20** IMF **.14*** ...9-Trait Leader A.I. Sire



HARRELL HERD BULLS...



KB L1 DOMINO 632 Jan. 21, 2006 • #42674348

CL 1 DOMINO 417P	CL 1 DOMINO 212M	CL 1 DOMINO 9126J 1ET
	CL 1 DOMINETTE 0112K 1ET	CL 1 DOMINETTE 8104H 1ET
KB L1 DOMINETTE 415P 3 clvs./WR 103	KB L1 DOMINO 218	HH ADVANCE 7046G
	KB MISS CENTURION 236	MONTANA MISS 411
		BAR N CENTURION 921J
		KB L1 DOMINETTE 835

CED **1.4**.15 BW **5.3**.75 WW **57**★.67 YW **81**.67 MILK **23**★.14 M&G **51** SC **0.9**.55
 • 6 Herds / 120 Prog. / 0 dgtrs. • **Carcass** (64 prog.): BF .07.45 REA .20.45 IMF .34★.42

Selected as one of Herefords' top performance and carcass prospects in 2007, 632's progeny mark him a very potent sire of outstanding cattle. A Baker-bred bull backed by one of the breed's very respected cowherds, 632 consistently sires high quality, balanced, eye appealing cattle with lots of muscle shape and carcass traits. More payweight, more carcass value and top future brood cows, 632 is a herd moving sire. *Owners: Harrell, Baker.*

Hi-Maternal, Carcass Value ...A 6-Trait Leader!

H5 255 ADVANCE 6241 Feb. 27, 2006 • #42686643

HH ADVANCE 255M	HH ADVANCE 041K	HH ADVANCE 885H
	HH MISS ADVANCE 793G (DOD)	HH MS ADVANCE 5009E (DOD)
H5 MS 7159 DOMET 132 6 clvs./WR 106 (DOD)	CL 1 DOMINO 7159G	HH ADVANCE 3021C
	H5 MS 559 DOMET 9139	HH MS ADVANCE 2043B
		CL 1 DOMINO 522E
		CL 1 DOMINETTE 411
		CL 1 DOMINO 559E
		H5 MS 8020 DOMET 705

CED **1.1**.12 BW **5.2**.48 WW **58**.40 YW **95**.40 MILK **23**.20 M&G **52** SC **1.7**.31
 • 1 Herd / 7 Prog. / 0 dgtrs. • **Carcass**: BF .04.35 REA .41.26 IMF .19.23

6241 is a powerful performance and carcass value sire. Out of an elite Harrell herd bull producing, Dam of Distinction cow (6 clvs./WR 106), he is our replacement for his 11-Trait Leader sire HH Advance 255M. A prototypic, medium famed, wide based, easy fleshing, well muscled beef bull, 6241 sires good cattle with payweight, rib, muscle and superior carcass traits. *Owner: Harrell.*

Powerful Performance and More Carcass Value!

H5 408 DOMINO 776 Feb. 5, 2007 • #42801048

CJH HARLAND 408	HH ADVANCE 9005J	KB L1 DOMINO 519
	CJH L1 DOMINETTE 0064	HH MS ADVANCE 4054D (DOD)
H5 MS 7159 DOMET 132 6 clvs./WR 106 (DOD)	CL 1 DOMINO 7159G	L1 DOMINO 920501
	H5 MS 559 DOMET 9139	CJH L1 DOMINETTE 759
		CL 1 DOMINO 522E
		CL 1 DOMINETTE 411
		CL 1 DOMINO 559E
		H5 MS 8020 DOMET 705

CED **2.9**.17 BW **3.6**.58 WW **55**.42 YW **91**.39 MILK **31**.18 M&G **58** SC **1.3**.19
 • 3 Herds / 32 Prog. / 0 dgtrs. • **Carcass**: BF .05.18 REA .26.20 IMF .27.16

776 is a standout, young, trait balanced son of Multi-Trait Leader Harland out of our elite Dam of Distinction, herd bull producer #132 (6 clvs./WR 106). A Harrell '08 sale feature selected by Baumgarten Cattle Co., ND, he is a very complete, correct, wide-based bull with rib, muscle and style. Siring complete cattle, 776 is a high maternal, balanced trait, carcass value bull. *Owners: Harrell, Baumgarten.*

Maternal, Lbs., Carcass ...Super Trait Balance!

H5 CALVING EASE BULLS

Featured **H5 Calving Ease Bulls** meet objective and visual criteria that should help calving go easier, contribute to a higher percent calf crop and help first-calf heifers breed back quicker.

YEARLING BULLS

LOT	TATTOO	SIRE	BW	CED	BW EPD
1	904	H5 501 DOMINO 001	74	4.4	0.3
7	922	HH ADVANCE 7026T	74	3.6	-0.8
13	937	CJH HARLAND 408	78	4.3	1.1
22	958	HH ADVANCE 7056T	77	5.0	0.5
23	960	UPS DOMINO 3027	74	5.6	0.3
42	9118	H5 9126 DOMINO 752	80	3.1	0.8
74	9245	H5 255 ADVANCE 7170	80	4.0	1.4

TWO YR. OLD BULLS

LOT	TATTOO	SIRE	BW	CED	BW EPD
75	813	CL1 DOMINO 246M	75	5.4	0.9
76	822	H5 501 DOMINO 001	78	4.0	-0.5
78	845	H5 9126 DOMINO 465	78	3.9	0.9
112	8250	CL1 DOMINO 246M	82	5.2	1.0
118	8270	KB L1 DOMINO 632	68	5.3	0.3
119	8274	H5 501 DOMINO 001	82	3.5	1.0
120	8275	H5 9126 DOMINO 465	70	3.1	-0.9

AMERICAN HEREFORD NATIONAL CATTLE EVALUATION EPD CHART

Breed's 2008 & 2009 Calf Crop

Breed Percentile		CED	BW	WW	YW	MILK	M&G
Top 25%	Top Value	11.8	-6.4	81	134	42	70
	25%	1.8	2.4	49	80	21	44
Middle 50%	AVG.	0.2	3.6	43	71	17	39
	75%	-1.3	4.8	38	62	13	33
Low 25%	Low Value	-19.4	14.2	-31	-30	-8	-5

Use this EPD Percentile Chart to compare Harrell bulls with the entire Hereford breed's 2008 and 2009 North American calf crop. Listed are trait breed averages, the extreme range from top to bottom and the top, middle and bottom breed groups.

HARRELL HEREFORD RANCH RETAINS A FULL 1/4 SEMEN INTEREST IN EVERY SALE BULL...

Buyer will take full possession and retain full salvage value in the bull. Bulls collected for A.I. use will be done in the off season at the buyer's convenience with expense paid by Harrell Hereford Ranch. Call Bob Harrell 541/523-4322 for more information.

**All registered sale cattle are tested PI-BVD negative,
IE and Diluter Free.**

H5 CARCASS RANKING SYSTEM

American Hereford Association Carcass EPDs are based upon several thousand ultrasound measurements. The **H5 Carcass EPD Ranking System** simplifies evaluation for Backfat, Ribeye Area and Intramuscular Fat (marbling) traits.

Breed Percentile		Backfat	Ribeye	IMF
★★★★	Top Value	-.105	1.05	.72
	25%	-.009	.31	.09
★★★	50%	.001	.20	.02
	75%	.013	.10	-.02
★	Low Value	.147	-.85	-.38

★★★★ **Breed Leader ...top 25%**
Great genetic improvement.

★★★ **Excellent ...second 25%**
Good genetic improvement.

★★ **Good ...third 25%**
Average for all ultrasound Hereford cattle which represents the upper portion of the breed. Modest genetic improvement.

★ **Acceptable**
Herefords that still rank above average of the U.S. beef cattle population for carcass value.

Look to high accuracy sire progeny groups using Carcass EPDs and our Ranking System as a selection tool. Place priority on traits that will impact the economics of your program.

H5

HARRELL SALE BULLS ...YEARLINGS



LOT 2

Sire: H5 501 Domino 001

BW 2.3 WW 54 YW 83 MILK 29 M&G 56



LOT 3

Sire: Harland 408

BW 3.9 WW 57 YW 99 MILK 32 M&G 61



LOT 4

Sire: H5 501 Domino 001

BW 2.2 WW 56 YW 84 MILK 32 M&G 60