

HARRELL

HEREFORD RANCH

42590 Salmon Creek Rd. • Baker City, OR 97814
ADDRESS SERVICE REQUESTED

FIRST CLASS

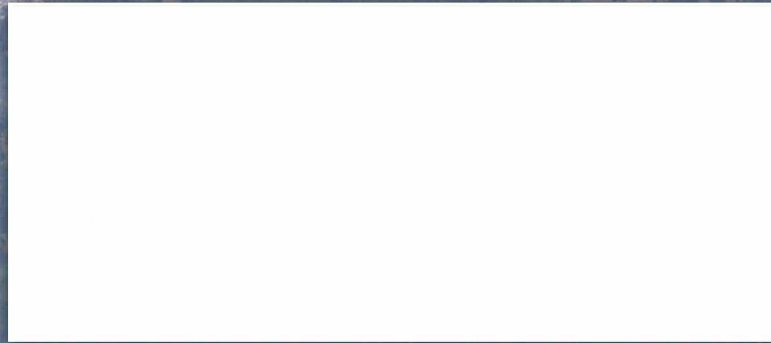

The Northwest's #1
Maternal Cowherd



COMMERCIAL
BEEF INDUSTRY
DRIVEN...
A Total Program from
Cowherd to Carcass!

HARRELL-MACKENZIE QUARTER HORSES

Performance Bred For The Ranch and Arena

BILLY RED
BARON



RR FRENCHMANS
BULLY



PAYIN DOC



STAR LIKE
FRECKLES



HARRELL BULL ROUNDUP

38th Spring

HARRELL - MACKENZIE

19th Performance Horse Prospect Sale

MARCH 6, 2017
BAKER CITY, OREGON

PERFORMANCE CATTLE FROM THE
HIGH COUNTRY OF EASTERN OREGON

UNITED LIVESTOCK BROKERS, INC.

H HARRELL HEREFORD RANCH



COMMERCIAL BEEF INDUSTRY DRIVEN ...NO COMPROMISE!

THE NO-NONSENSE SEEDSTOCK PROGRAM

- **Commercial Rancher's Breeding Philosophy** ...Basic, practical, objective and profit-driven!
- **High-Desert, Mountain-Country Bred**
- **The Northwest's #1 Maternal Cowherd** ...our reputation starts here!
- **Problem-Free, Low Cost Maternal Factory** Udders, fertility, feet, efficiency ...our #1 priority!
- **Hi-Accuracy Genetics** American Hereford 50K GE-EPDs ...All herd sires and ET Donors
- **Trait Balanced** Live calves, cowherd traits, lbs. of paywt., carcass value in one complete program!
- **Carcass Tested / Proven** 16 years of carcass ultrasound, Country Natural Beef Co-op member
- **HR Commercial Black Baldie Cowherd** Validating H5 performance & carcass genetics!
- **Full Customer Service** ...see page 2.



**A TOTAL PROGRAM
FROM COWHERD TO CARCASS!**

H HARRELL HEREFORD BULLS...

**Your #1 Crossbreeding
Sire!**

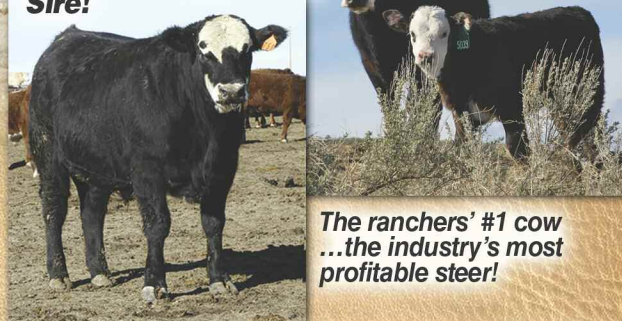

**The ranchers' #1 cow
...the industry's most
profitable steer!**

**HEREFORDS THAT DELIVER MORE HETEROISIS,
MORE PERFORMANCE AND MORE MARKET VALUE!**

The Western Ranchers' Event

Three Big Days ~ March 5-6-7 • Historic Baker City, Oregon

Sunday, March 5
Harrell-Mackenzie Quarter Horse Preview ...1 PM, Mackenzie Hdqtrs.
Harrell Bulls & Heifers Displayed All Day at Harrell Ranch Hdqtrs.

Monday, March 6
Harrell Hereford Ranch Bull Sale12:30 PM
Harrell-Mackenzie Quarter Horse Sale ...2:30 PM, Harrell Hdqtrs.
11th Annual Cowboy Gathering.....6:00 PM, Geiser Grand Hotel

Tuesday, March 7
Thomas Angus Ranch Spring Sale.....12 NOON

11th Annual **"COWBOY GATHERING"**
Monday evening, **MARCH 6 - 6:00 PM**
Geiser Grand Hotel, downtown Baker City

Sponsored by Harrell Hereford Ranch, Thomas Angus Ranch and
our herd health provider **zoetis** Animal Health

HARRELL-MACKENZIE RODEO HORSES

Competing in ProRodeo, Amateur and Youth Events
on HR and OV branded horses!



Docs Frosted Gambler

2000 Bay Gelding (heeling)
Docs Oaks Sugar x Mackenzie broodmare
PC Rose Frost (Sun Frost) • Wannie
Mackenzie's #1 PRCA / USTRC / World
Series Heel Horse

Duncan Mackenzie & Docs Frosted Gambler

A talented young cowboy and big-time
Docs Oaks Sugar x Sun Frost rodeo
horse • Duncan ...CJRA 2016 Sr. Calf
Roping Champion, 3rd All-Around
• OHSRA 2016 Cutting Champion,
Silver State Inv. (NV) Qualifier ...calf
roping, team roping



HR Billys Soldier

2005 Sorrel Gelding
• Billy Red Baron x Social
Clan, a Weiscamp branded
HR broodmare • Mike Seal,
Mackay, ID ...his competition
working cowhorse!



HR Skeeters Bill

2007 Sorrel Gelding
• Billy Red Baron x Letta Skippa (Weiscamp
mare) • Money earning Head Horse • Owner,
Bobby-Jean Colyer, ID • Full brother to Lot 2
HR Baron Red Sage

HR Payin Romeo

2004 Sorrel Gelding (heeling)
• Payin Doc x HR brood-
mare Watch Be Red
• Bob Harrell's #1 heel
& ranch horse • Lexie
Harrell's Breakaway &
Pole Horse • Same mare
line as Lots 4, 6, 8, 11



HR Billys Fletcher

2002 Black Gelding (heading)
• Billy Red Baron x Sunglow Mighty Bar • Harrell #1 all-around
Ranch Horse and Roper • Lexie Harrell heading for her dad!



Ready Watch Red "Baron"

1993 Sorrel Gelding (heeling)
• Mr Baron Red (AQHA Superhorse) x Watch Joe Jack • Bob Harrell's
Pitzer-bred former #1 Heel Horse • Full brother to HR broodmare
Watch Be Red • Pict'd Bob Harrell heeling '07 Reno Invitational

H HARRELL HEREFORD RANCH

And
HARRELL - MACKENZIE
QUARTER HORSES

**GOOD RANCHING, GOOD CATTLE,
GOOD HORSES, GOOD NEIGHBORS**
...and preserving our western heritage and
family values for future generations!



HARRELL BULL ROUNDUP

38th ANNUAL SALE

MONDAY **MARCH 6, 2017**

12:30 PM PST • At the ranch

153 POWERFUL BULLS

115 Yearlings & 38 Two Yr. Olds

40 REGISTERED YRLG HEIFERS
9 FALL CALVING BRED HEIFERS

Outstanding Genetics & Performance

27 H5 COMM'L HEIFERS

15 QUARTER HORSES

14 2014 & 2015 Started Geldings and Broodmare
Caliber Fillies ...plus 1 Broodmare

HORSE PREVIEW – Sun., Mar. 5 @ 1 pm

Mackenzie Ranch Hdqtrs. ...I-84, Exit 298
6 miles north of Baker City, 1 mile west

HORSES SELL – Mon., Mar. 6 @ 2:30 pm
Harrell Hereford Ranch Hdqtrs.

• AUCTIONEERS •

C.D. "Butch" Booker • Colfax, WA ...509/397-6102
Rick Machado • Arroyo Grande, CA ...805/501-3210

• SALE REPRESENTATIVES •

MARK HOLT, American Hereford Assn.
208/369-7425

WILLARD WOLF, Special Representative
509/994-8051

LOGAN IPSEN, Western Livestock Journal
916/947-2392

MATT MACFARLANE, California Cattleman
916/803-3113

SCOTT HOLT, Special Assignment, 208/850-1329

ART HANDEL, Handel Marketing
605/399-9278 or (c) 605/391-8233

COLE OWENS, Superior Productions, 541/519-4893



UNITED LIVESTOCK BROKERS, INC.

Jay George • 605/391-6230
1025 28th Rd. NW
Lebo, Kansas 66856

Photography by Beth Mackenzie, Becky Harrell, Jay George

PHONE - A - BULL

When buyers can't attend, call us ...into page 2.

View Videos Online...

www.harrellherefordranch.com

www.harrell-mackenziequarterhorses.com

Bid live via DISH Network & Online...



Sign up instructions on page 2.

SALE DAY PHONE
541/523-4401

HARRELL HEREFORD RANCH

Bob Jr. (h) 541/523-4322 • (c) 541/403-2210

Don Schafer 541/403-0008

Ranch 541/523-4401

42590 Salmon Creek Rd. • BAKER CITY, OR 97814

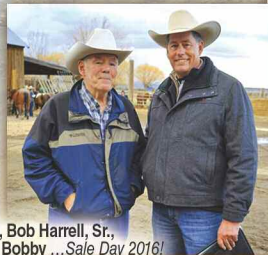

Dad, Bob Harrell, Sr.,
and Bobby ...Sale Day 2016!



(L to R):
Bob, Becky & Lexie Harrell, Edna Harrell, Wannie & Beth Mackenzie, Duncan & Maggie

Welcome to our 38th Annual Spring Bull Roundup!

It is our sincere pleasure to welcome customers, friends and fellow beef producers to our 38th Annual Spring Bull Roundup. Wow, what a winter for the records! ...just a reminder Mother Nature is still very much in charge. However, spring and summer are shaping up to be phenomenal ...all this moisture will bring stirrup-high green grass and an abundance of water! That's when Harrell genetics really pay off, weaning big, stout, soggy calves come fall that are sought by feedlots and packers because they know Harrell-sired cattle perform and hang quality carcasses on the rail that are in demand by branded programs and consumers. With the market realignment, now is the time to invest in superior genetics that really pay! Rest assured, we at Harrell Hereford Ranch have paid close attention to every detail and are committed to producing profitable, efficient cattle for our customers.

We strongly believe in a balanced trait system. Optimum levels of performance traits must also include the ideal balance of calving ease, cowherd efficiency, and carcass value. And there's constant pressure on the basic, "hard to measure" cowherd longevity and survivability traits which we now measure and quantify ...fertility, disposition, udders and feet and legs ...and calf vigor and health, mothering ability and fleshing ability. Lessons have taught us to avoid extremes and stay "middle-of-the-road" leading to our "balanced approach" to produce rancher herd bulls.

In a very competitive, fast-paced beef industry, we use every tool available to make genetic improvement faster for ourselves and our commercial customers. Genomic Enhanced EPDs are the next phase in breed improvement strategies for making even more accurate, rapid genetic improvement. We have GE-EPD tested all current sires, maternal grandsires, ET donors and all herd bulls' mothers along with the entire 2017 bull and heifer sale offering. And for the past 16 years, we have carcass ultrasounded our entire bull and heifer crops ...continuing examples of our quest to provide the most accurate, reliable genetics for our valued customers. Visit our website harrellherefordranch.com for the most current EPDs, ultrasound and performance data plus sale videos.

Please join the Harrell, Thomas and Mackenzie families for our big, three day Western Ranchers Event. It begins Sunday, March 5th at Mackenzie Ranch headquarters with our Harrell-Mackenzie Quarter Horse Preview, continues with our Harrell Hereford Ranch Spring Bull Roundup Sale and concludes with the Thomas Angus Ranch Annual Spring Bull Sale.

We extend a special invitation for "The Cowboy Gathering" at the Geiser Grand Hotel Monday evening following our sale. Join us for an evening of western fellowship with fellow cattlemen and industry leaders hosted by Harrell Hereford Ranch, Thomas Angus Ranch and Zoetis Animal Health.

It is a privilege to associate with such great people. Please don't hesitate to call with questions. Plan on three big days of good cattle, good horses and good western hospitality. We'll look forward to seeing you sale day!

Bob Harrell Jr. and the Harrell & Mackenzie Families

For more information and continuing sale updates...

harrellherefordranch.com

harrell-mackenziequarterhorses.com



Look for us on Facebook

• Harrell Hereford Ranch

• Harrell-Mackenzie Quarter Horses

HARRELL HEREFORD RANCH ...DRIVEN BY DOLLARS & CENTS OF THE BEEF INDUSTRY!

H5

Your Genetics & Marketing Partner

HARRELL... A CUSTOMER DRIVEN, FULL SERVICE BREEDER!

- **Complete TPR "Whole Herd" Records...**
47 years cowherd TPR ... 16 years carcass ultrasound!
- **American Hereford 50K Genomic EPDs**
All herdsires, ET Donors and the entire 2017 yearling bull & heifer sale offering are tested!
- **Volume Selection**
153 Bulls ... 76 Replacement Hfrs, registered and commercial
- **Fertility Tested**
Backed by the Harrell guarantee!
- **Bull Delivery** ... to central points nationwide!
See page 48 for details.
- **Whole Herd Genetically Mapped**
All registered sale cattle tested BVD-PI, IE and Diluter free!
- **A Quality Controlled Product**
- **Commercial Cattle Marketing Programs**
HHR and Hereford \$CHB Advantage ... a partnership with Superior Livestock and Western Video! Details on this page.
- **Superior Livestock Productions and LiveAuction.TV**
...view and bid live via DISH NETWORK and the Internet! Instructions below.

PHONE - A - BULL

When buyers can't attend ...ask about the Harrell satisfaction guaranteed bid program. We'll select bulls right for your needs! **Call Bob Harrell Jr. (c) 541/403-2210 or (h) 541/523-4322, Don Schafer 541/403-0008 or Ranch 541/523-4401.**



Look for us on Facebook

- Harrell Hereford Ranch
- Harrell-Mackenzie Quarter Horses

View sale bull videos and
cattle performance sheets online...

harrellherefordranch.com

View sale horse videos online...

harrell-mackenziequarterhorses.com



Introducing...
**American Hereford Assn.
Value-Added Commercial
Marketing Program**

STAND OUT WITH PROVEN GENETICS

THE HEREFORD ADVANTAGE PROGRAM

Increase added market power and brand recognition with feeder cattle sired by a Hereford bull battery ranking in the top 20% for \$CHB.

Certified Hereford Beef Index (\$CHB) is a terminal sire index built on a production system using Hereford bulls on British-cross cows with focus on gain and end-product merit. "Hereford Advantage" program cattle must be sired by registered Hereford bulls with transferred ownership, and the Hereford bull battery must have a \$CHB value ranking in the top 20%.

Enrollment forms / information available sale day. Visit online:

herefordfeedercattle.com

Trey Befort, AHA Commercial Programs 620/ 770-3419

HHR Sale Day Performance Data will include \$CHB values.

For H5 Bull Customers...

HHR and Video Markets' Partnership

...promoting your proven H5 genetics and the "The Hereford Advantage"

1. Consign cattle to the video market service.
2. List Harrell as your breeding bull source.
3. The Video Market will "brand" your cattle listing & video presentation with Harrell H5 logo and other qualifying programs including Hereford Advantage \$CHB.
4. HHR will promote their "H5 genetics" in support of your consignment to potential buyers through video markets' print and digital media.



Superior Livestock
"Progressive Genetics"
800/ 422-2117
superiorlivestock.com



Western Video Market
"Bull Pen" Performance
Genetics
530/ 347-3793
wmcattle.com

PERCENTILE	\$CHB
Top Value	50
Top 1%	36
Top 5%	32
Top 10%	30
Top 15%	29
Top 20%	28
Top 25%	27
Top 30%	26



SUPERIOR LIVESTOCK PRODUCTIONS

Broadcasting the Harrell Hereford Ranch Sale

WATCH the SALE

The sale will broadcast on DISH Network channel 232 and online at superiorlivestock.com and superiorclicktobid.com

TELEPHONE BIDDING ...Our traditional livestock buying method, go online to superiorlivestock.com, then click on "Register for Buyer Number." Select the Superior Productions Registration Form, print out, complete and sign. Fax to 817/378-3380, Email to info@superiorauction.com or mail to the address provided. Upon receipt of the completed form, Superior will call you with a Buyer Number and Bid Line phone number to place bids sale day.

CLICK-TO-BID Superior's online bidding platform. **NOTE ...high speed internet required.** To sign up online at superiorclicktobid.com, on Homepage follow the steps. Input your information, select a username and password. A return email will confirm your "Superiorclicktobid membership." From that point forward, **sign in and select the sale for which you choose to register. You will receive an "Approved" return email and are free to bid. For Assistance ...Call SUPERIOR at 800/ 422-2117.**

SUPERIOR PRODUCTIONS • LIVEAUCTIONS.TV

View ...Bid ...DISH Network & Online

LiveAuctionsTV

www.LiveAuctions.tv

Call Brad Fahrmeier for details
at 816/392-9241

New buyers be prepared to fax a bank
reference to 541/523-5502.

Please contact Harrells about your cattle
and Harrells or Mackenzies
about your horses of interest the
week prior to the sale!



**GENERATIONS OF PROVEN
COWHERD BUILDERS!**

The Cornerstone Bulls



HH Advance 767G 1/19/1997
1750 Total Progeny
Foundation Maternal Sire ...MILK **36*** M&G **57***
5-Trait Leader ...CED • BW • MILK • M&G • CEZ
523 Dgtrs. ...2213 clvs. / Avg. WR 103
**Elite Sire of Great Mother Cows
...Breed Calving Ease Leader!**

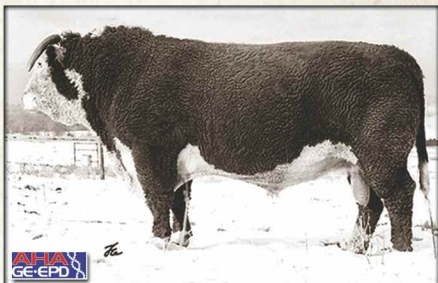

OXH Mark Domino 8020 3/19/1988
2131 Total Progeny
Foundation Maternal Sire ...MILK **23** M&G **43**
7-Trait Leader ...CED • CEM • MCW • FAT • BMI • CEZ • BII
705 Dgtrs. ...2983 clvs. / Avg. WR 101
**Foundation, Multi-Trait, Breed Impact
Sire ...Reputation Daughters!**

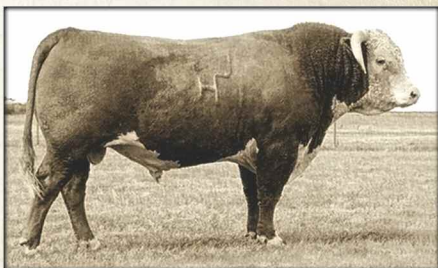

HH Advance 9012Y 2/20/1989
1744 Total Progeny
Foundation Maternal Sire ...MILK **19** M&G **38**
604 Dgtrs. ...2268 clvs. / Avg. WR 101
**The 9012 Trademark ...Beautiful, Pigmented,
Herd Builder Daughters!**



HH Advance 4055P 1/9/2004
283 Total Progeny
CED BW WW YW MILK M&G
1.6 4.4 56 83 25 52
Carcass ...REA .06 MARB .45* CHB **36***
7-Trait Leader ...US • TS • FAT • MARB • BMI • BII • CHB
112 Dgtrs. ...263 clvs. / Avg. WR 100
**All-Around Beef Bull ...Paywt.,
Functional Dgtrs., CHB Grid Value!**



HH Advance 7056T 1/7/2007
127 Total Progeny
CED BW WW YW MILK M&G
0.0 1.0 60 84 28 58
Carcass ...REA .15 MARB .12 CHB 27
27 Dgtrs. ...92 clvs. / Avg. WR 101
**Performance, Calving Ease, Maternal,
Carcass ...A Balanced Herd Mover!**



H5 501 Domino 001 1/20/2000
152 Total Progeny
CED BW WW YW MILK M&G
4.2 0.7 45 61 30 53
Carcass ...REA .07 MARB -.02 CHB 16
41 Dgtrs. ...149 clvs. / Avg. WR 101
**HHR Cowherd Sire of Beautiful,
Role Model Brood Cows!**



H5 408 Domino 8252 3/9/2008
183 Total Progeny
CED BW WW YW MILK M&G
3.1 3.7 48 72 31* 55*
Carcass ...REA .12 MARB .05 CHB 19
Two-Trait Maternal Leader ...MILK • M&G
47 Dgtrs. ...129 clvs. / Avg. WR 101
Powerful "Brood Cow" Dgtrs. ...A "Herd Bull" Dam!



CJH Harland 408 1/20/2004
2984 Total Progeny
CED BW WW YW MILK M&G
5.9* 1.8 54 93 30* 57*
Carcass ...REA .17 MARB .39* CHB **30***
10-Trait Leader ...CED • MILK • M&G • CEM • SC • MARB • BMI • CEZ • BII • CHB
1016 Dgtrs. ...3021 clvs. / Avg. WR 101
**Cowherd to Carcass ...A Curve Bender,
Total Performance Leader!**



HH Advance 9027W 1/4/2009
257 Total Progeny
CED BW WW YW MILK M&G
7.0* 0.4* 41 66 30* 51
Carcass ...REA -.24 MARB .17* CHB 13
6-Trait Leader ...CED • BW • MILK • MCW • MARB • CEZ
63 Dgtrs. ...132 clvs. / Avg. WR 101
**Breeder's Cowherd Builder ...Hi-Quality
Efficient, Productive Females!**



H5 9126 Domino 465 2/5/2004
134 Total Progeny
CED BW WW YW MILK M&G
1.1 3.0 43 80 33 54
Carcass ...REA .47 MARB -.03 CHB 17
41 Dgtrs. ...185 clvs. / Avg. WR 101
**Potent H5 Cowherd Sire ...Landmark
"Dam of Distinction" Mother!**



CL 1 Domino 9126J 1/31/1999
1006 Total Progeny
CED BW WW YW MILK M&G
6.1* 1.3 49 85 36* 61*
Carcass ...REA .49* MARB .09 CHB 27
8-Trait Leader ...CED • MILK • M&G • SC • FAT • REA • BMI • CEZ
487 Dgtrs. ...1855 clvs. / Avg. WR 102
Total Trait, All-Around Breed Builder!

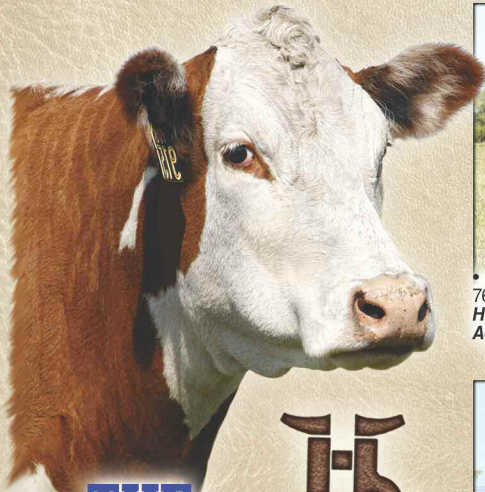

THE HARRELL BROOD COWS

Since 1971 ...Generations of "Whole Herd" production testing, building upon elite cow families and stacking proven, hi-maternal sires!



**H5 MS 767
ADVANCE 298**

• Franchise "Dam of Distinction" ET Donor • HH Advance 767G dgr. • 6 clvs./WR 108 ... 19 replacement dgrs. • **Dam, HHR sires H5 4055 Advance 1147 (Mnrak, ND), H5 255 Advance 7170, Lot 81; Granddam to six sale lots**
BW **1.1** WW **45** YW **67** MILK **32** M&G **54**



**H5 MS 767
ADVANCE 231**

• Elite "Dam of Distinction" ET Donor • HH Advance 767G dgr. • 6 clvs./WR 115 ... 14 replacement dgrs. • MARB .20 • **Dam, sires H5 4055 Advance 1174 (HHR), H5 001 Domino 280 (Spade, KS) and Lot 79; Gdam to three sale lots**
BW **2.6** WW **54** YW **76** MILK **34** M&G **62**



**H5 MS 9213
DOMET 410**

• ET Donor • JA L1 Domino 9213 x HH Advance 767G (#298 DOD) • 6 clvs./WR 107 ... 17 dgrs. • **Dam, HHR sires H5 Solution 064 (Perez, NM; S-W, OK), H5 994 Domino 3140 and Lots 82, 98; Gdam, Lot 156**
BW **2.3** WW **48** YW **75** MILK **30** M&G **54**



**H5 MS 767
ADVANCE 424**

• HH Advance 767G x CL1 Domino 7159G • "Dam of Distinction" cow family • 10 clvs./WR 103 ... one replacement dgr. • **Dam, Imig (NE) sire H5 9075 Advance 3247 and Lot 84**
BW **-0.8** WW **47** YW **65** MILK **32** M&G **55**



**H5 MS 001
DOMET 4193**

• "Herd Bull" Dam of Distinction ET Donor • H5 501 Domino 001 x HH Advance 767G, OXH 8020 • 10 clvs./WR 111 ... 6 dgrs. • **Dam, Van Newkirk (NE) sires H5 408 Domino 7100, H5 064 Solution 248, H5 2185 Domino 4176 and Lot 97; Gdam, Lot 3**
BW **1.5** WW **55** YW **88** MILK **35** M&G **64**

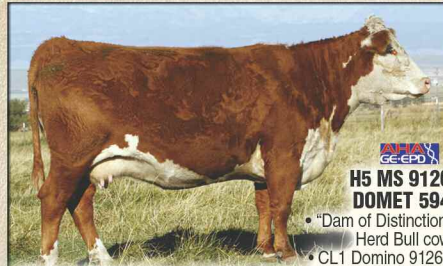

**H5 MS 9126
DOMET 594**

• "Dam of Distinction" Herd Bull cow • CL1 Domino 9126J x HH Adv 7038G (DOD), OXH 8020 (DOD) • 6 clvs./WR 107 ... 9 dgrs. • **Dam, HHR sires H5 Yankee 9131 (England), H5 Yankee 0144 (Copeland, B&H), H5 9027 Advance 161 (Sierra Ranch), H5 0011 Advance 3155 (Sidwell) and Lot 100; Gdam, Lot 106**
BW **3.2** WW **51** YW **94** MILK **24** M&G **50**



**H5 MS 246
DOMET 624**

• "Dam of Distinction" ET Donor • CL1 Domino 246M, OXH 1395, OXH 8020 • 6 clvs./WR 109 ... 7 dgrs. • MARB .23 • **Dam, HHR sires H5 001 Domino 806, H5 Yankee 985, H5 Yankee 0113 (Sierra Rch), H5 0011 Advance 3114 (Sand Rock, WI)**
BW **4.1** WW **48** YW **76** MILK **32** M&G **56**



**H5 MS 767
ADVANCE 667**

• HH Advance 767G x JA L1 Domino 9213 • Three generation DOD cow family • 11 clvs./WR 102 ... one replacement • **Dam, herd bull H5 001 Domino 819 (Friedt, ND), H5 161 Advance 376 (George, KS) and Lot 141**
BW **1.5** WW **44** YW **65** MILK **34** M&G **56**



**H5 MS 9126
DOMET 6130**

• "Dam of Distinction" • CL1 Domino 9126J daughter • Maternal sister to DOD #298 • 8 clvs./WR 106 ... two dgrs. • **Dam, Lot 102; Gdam, Lots 64 & 174**
BW **3.6** WW **51** YW **84** MILK **31** M&G **56**



**H5 MS 408
DOMET 764**

• Harland ET Donor • Gdgr. of "Herd Bull" cow #8182 • 7 clvs./WR 101 ... 8 daughters. • REA .59 / MARB .18 • **Dam, Lots 65, 77 and 80**
BW **1.5** WW **56** YW **89** MILK **28** M&G **56**



**H5 MS 5147
DOMET 7255**

• CL1 Domino 5147R x CL1 Domino 9126J • Dam of Distinction cow family • 8 clvs./WR 102 ... one replacement dgr. • **Dam, Lot 126; Gdam, Lot 67**
BW **5.5** WW **51** YW **83** MILK **30** M&G **56**



**H5 MS 465
DOMET 7283**

• H5 9126 Domino 465 x CL1 Domino 986J • 7 clvs./WR 105 ... three dgrs. • REA .68 • **Dam, HHR herd sire H5 1147 Advance 4118 (Sidwell, CO) and Lot 110; Gdam, Lot 58**
BW **5.8** WW **55** YW **99** MILK **32** M&G **60**



**H5 MS 408
DOMET 844**

• "Herd Bull" Dam of Distinction • Harland x CL1 Domino 9126J, OXH 8020 ... 3 generations DOD cows • 6 clvs./WR 108 ... one dgr. • **Dam, HHR sire H5 9075 Advance 2239 (Mnrak, ND), H5 994 Domino 3249 (Stangle, NE) and Lots 91, 93**
BW **2.7** WW **59** YW **108** MILK **36** M&G **66**



**H5 MS 516
DOMET 885**

• Landmark foundation "Dam of Distinction" • Sire, H5 9012Y Advance 516 • 8 clvs./WR 107 ...four replacements
• Dam, **HHR cowherd sire H5 9126 Domino 465**

BW **2.5** WW **31** YW **55** MILK **27** M&G **42**



**H5 MS 500
DOMET 8182**

• Foundation "Herd Bull" cow • CL1 Domino 500E x LS Young Donald 45K DOD dam • 11 clvs./WR 108 ...7 dgtrs.
• Dam, **HHR herd bulls H5 501 Domino 001 and H5 408 Domino 8252**

BW **2.9** WW **40** YW **58** MILK **29** M&G **48**



**H5 MS 408
DOMET 915**

• Premier "Dam of Distinction" Herd Bull cow • Harland x H5 9126 Domino 465 • 6 clvs./WR 111 ...five dgtrs. • Dam, **herd bulls H5 9131 Domino 2185 (The 2185 Group), H5 9131 Domino 4325, H5 001 Advance 365 (Oleen, KS) and Lots 59, 85, 87**

BW **2.8** WW **57** YW **99** MILK **37** M&G **65**

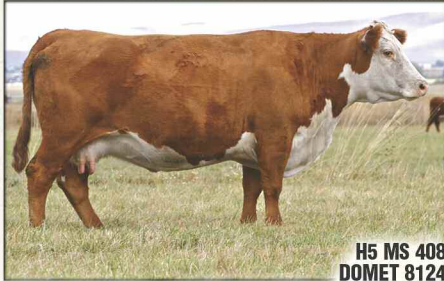

**H5 MS 408
DOMET 8124**

• Harland daughter ...grndgr., foundation "Herd Bull" cow #8182 • 7 clvs./WR 101 ...one replacement dgtr. • Dam, **Lot 20; Gdam, Lot 15**

BW **1.9** WW **52** YW **87** MILK **30** M&G **56**



**H5 MS 408
DOMET 999**

• "Dam of Distinction" Harland x HH Advance 255M • 6 clvs./WR 104 ...two herd replacements • Dam, **Lot 70**

BW **2.5** WW **49** YW **90** MILK **27** M&G **52**



**H5 MS 408
DOMET 9135**

• Harland x HH Advance 255M ..."Dam of Distinction" mother • 6 clvs./WR 99 ...one herd replacement daughter
• MARB .44 • Dam, **Lots 115, 143; Gdam, Lot 41**

BW **4.4** WW **62** YW **103** MILK **27** M&G **58**

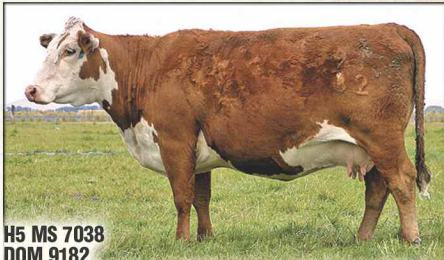

**H5 MS 7038
DOM 9182**

• Herd Builder "Dam of Distinction" • HH Advance 7038G x OXH Mark Domino 8020 (DOD #120) • 7 clvs./WR 105 ...two dgtrs. • Dam, **ET Donor #594; Gdam, herd bulls H5 Yankee 9131, H5 Yankee 0144 and H5 9027 Advance 161**

BW **7.9** WW **52** YW **91** MILK **17** M&G **43**



**H5 MS 465
DOMET 9228**

• H5 9126 Domet 465 daughter • Elite three generation "Dam of Distinction" cow family • 6 clvs./WR 100 ...one replacement dgtr. • Dam, **Lots 149 & 172**

BW **2.2** WW **39** YW **72** MILK **33** M&G **52**

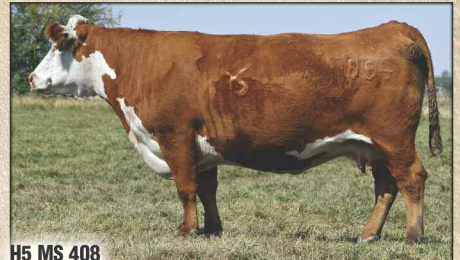

**H5 MS 408
DOMET 004**

• Harland x CL1 Domino 648S • Gdgr. of "Herd Bull" cow #8182 • 5 clvs./WR 101 ...one replacement dgtr. • MARB .27 • Dam, **Heifer Lot 185**

BW **3.0** WW **56** YW **93** MILK **29** M&G **57**



**H5 MS 8203
ADVANCE 075**

• "Dam of Distinction" • HH Advance 8203U x OXH Yampa Special 2222, OXH 8020 • 6 clvs./WR 104 ...one daughter
• MARB .29 • Dam, **Lot 165; Gdam, Lot 188**

BW **6.2** WW **51** YW **63** MILK **26** M&G **52**



**H5 MS 8203
ADVANCE 0115**

• HH Advance 8203U x H5 417 Domino 8126, OXH Mark Domino 8020 • 5 clvs./WR 99 ...one replacement dgtr. • Dam, **Lot 95**

BW **4.6** WW **54** YW **76** MILK **20** M&G **48**



**H5 MS 5216
DOMINO 0166**

• UPS Domino 5126 x HH Advance 6052F, CL1 Domino 500E • 5 clvs./WR 101 • Dam, **Lot 32**

BW **2.7** WW **47** YW **68** MILK **24** M&G **47**



**H5 MS 752
DOMET 0178**

• H5 9126 Domino 752 x H5 767 Advance 349 (HH Advance 767G) • 5 clvs./WR 101 ...one replacement dgtr.
• Dam, **Lot 170; Gdam, Lot 159**

BW **3.1** WW **52** YW **87** MILK **29** M&G **55**



**H5 MS 8019
ADVANCE 0199**

• "Dam of Distinction" • HH Advance 8019U x HH Advance 255M, HH Advance 767G (DOD #231) • 5 clvs./WR 107 ...two herd replacements • MARB .27 • Dam, **Lot 27; Gdam, Lot 160**

BW **2.7** WW **58** YW **85** MILK **30** M&G **59**

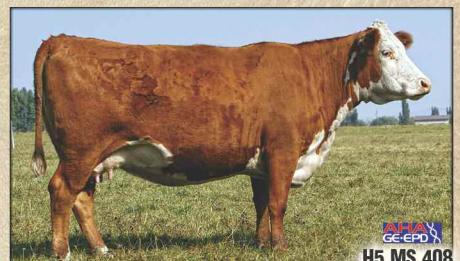

**H5 MS 408
DOMET 0210**

• Harland x H5 9126 Domino 465 (DOD #8202), CL1 Domino 7159G (DOD #120) • Elite two generation DOD cow line • 5 clvs./WR 100 ...one dgtr. • MARB .34 / CHB 30
• Dam, **Lot 74**

BW **3.2** WW **58** YW **87** MILK **28** M&G **57** 5



**H5 MS 3027
DOMET 162**

• UPS Domino 3027 x Harland • "Dam of Distinction" cow family • 4 clvs./WR 103 ...two replacement dgtrs. • MARB .36 • **Dam, Lot 41**

BW **0.1** WW **51** YW **82** MILK **32** M&G **58**



**H5 MS 7056
ADVANCE 0285**

• HH Advance 7056T dgtr. • HH Advance 255M x HH Advance 9012Y "Dam of Distinction" dam • 5 clvs./WR 101 ...one replacement heifer • MARB .18 • **Dam, Lot 75**

BW **2.4** WW **58** YW **86** MILK **25** M&G **54**



**H5 MS 5147
DOMET 0292**

• "Dam of Distinction" • CL1 Domino 5147R x OXH Domino 9340, OXH 8020 • Two generation DOD cow line • 5 clvs./WR 108 ...three dgtrs. • **Dam, Lot 78; Gdam, Lot 5**

BW **3.7** WW **47** YW **83** MILK **33** M&G **56**



**H5 MS 8252
DOMET 198**

• "Dam of Distinction" • H5 408 Domino 8252 (Harland) x CL1 Domino 648S • 4 clvs./WR 109 ...two replacements • **Dam, Lot 42; Gdam, Lot 1**

BW **4.4** WW **55** YW **90** MILK **33** M&G **60**

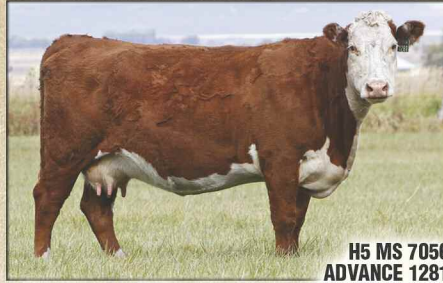

**H5 MS 7056
ADVANCE 1281**

• HH Advance 7056T x CL1 Domino 486P, HH Advance 767G • 4 clvs./WR 105 ...one replacement daughter • **Dam, Lot 71**

BW **1.6** WW **51** YW **79** MILK **28** M&G **54**



**H5 MS 001
DOMET 202**

• H5 501 Domino 001 x Yankee, H5 9126 Domino 465 • 4 clvs./WR 109 • **Dam, Lot 76**

BW **1.3** WW **50** YW **75** MILK **34** M&G **59**



**H5 MS 408
DOMET 211**

• Harland x H5 501 Domino 001 • 3 clvs./WR 110 • Carcass MARB .28 • **Dam, Lot 40**

BW **3.3** WW **54** YW **93** MILK **29** M&G **56**

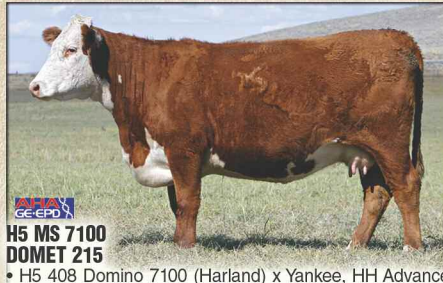

**H5 MS 7100
DOMET 215**

• H5 408 Domino 7100 (Harland) x Yankee, HH Advance 767G (elite DOD #231) • 2 clvs./WR 110, MARB .30 • **Dam, herd sire H5 1147 Advance 417 (HHR, Sand Rock (WI), Friedt, ND) and Lot 129**

BW **-0.1** WW **52** YW **82** MILK **37** M&G **64**

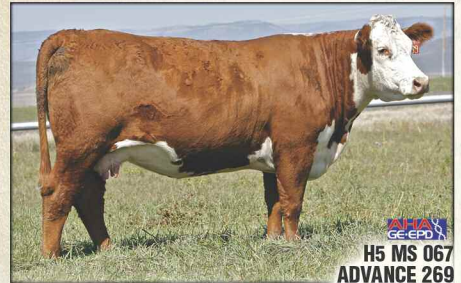

**H5 MS 067
ADVANCE 269**

• H5 8203 Advance 067 x HH Advance 7026T • **Dam, DOD #975; grndgr., elite DOD #231** • 3 clvs./WR 97 • Carcass REA .59 / MARB .29 • **Dam, Lot 179**

BW **2.6** WW **54** YW **79** MILK **25** M&G **52**



**H5 MS 408
DOMET 234**

• Young "Herd Bull" cow • Harland x H5 501 Domino 001, H5 9126 Domino 465 • 3 clvs./WR 104 • MARB .25 • **Dam, HHR herd bull H5 1147 Domino 432**

BW **-2.6** WW **49** YW **74** MILK **30** M&G **55**

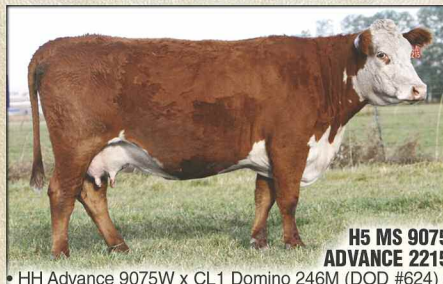

**H5 MS 9075
ADVANCE 2215**

• HH Advance 9075W x CL1 Domino 246M (DOD #624) • **Dam #624 produced HHR sire H5 0011 Advance 3114** • Cow line ...elite DOD, OXH #9019 (OXH 8020) • 2 clvs./WR 113 ...one dgtr. • REA .43 / MARB .15 • **Dam, Lot 111**

BW **4.4** WW **55** YW **85** MILK **34** M&G **62**

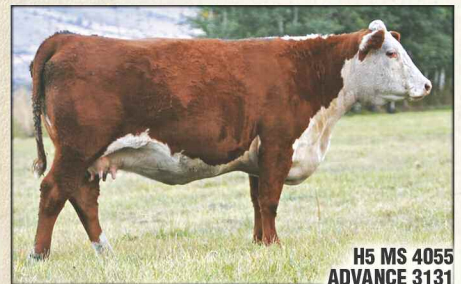

**H5 MS 4055
ADVANCE 3131**

• HH Advance 4055P x HH Advance 7056T • 2 clvs./WR 106 ...one replacement heifer • MARB .40 • **Dam, Lot 147**

BW **3.8** WW **56** YW **87** MILK **25** M&G **53**



**H5 MS 4055
ADVANCE 3138**

• HH Advance 4055P x H5 9126 Domino 465 • 2 clvs./WR 112 • MARB .23 • **Dam, Lot 112**

BW **5.7** WW **57** YW **93** MILK **31** M&G **60**



**H5 MS 7100
DOMET 3224**

• H5 408 Domino 7100 (Harland) x CL1 Domino 5147R (#7255) • DOD cow family • 2 clvs./WR 101 • **Dam, Lot 67**

BW **2.2** WW **50** YW **78** MILK **33** M&G **58**



**H5 MS 9131
DOMET 3241**

• H5 Yankee 9131 x H5 501 Domino 001 • 2 clvs./WR 106 • Carcass MARB .20 • **Dam, Van Newkirk (NE) sire H5 177 Domino 520 and Lot 39**

BW **2.9** WW **61** YW **100** MILK **29** M&G **60**

H5 FIRST CALF HEIFERS...



**H5 MS 7100
DOMET 413**

• First calf heifer • H5 408 Domino 7100 (Van Newkirk, NE) x HH Advance 4055P • Grndgr. of ET Donor "DOD" cow #634 • 1 calf / WR 104 • **Dam, Lot 2**
BW **3.9** WW **57** YW **87** MILK **32** M&G **60**



**H5 MS 7100
DOMET 420**

• H5 408 Domino 7100 (Van Newkirk, NE) x HH Advance 4055P ...first calf heifer • 1 calf / WR 104 • **Dam, Lot 7**
BW **3.2** WW **52** YW **91** MILK **29** M&G **55**



**H5 MS 408
DOMET 442**

• First calf heifer • Harland x HH Advance 7056T, H5 9126 Domino 465 • 1 calf / WR 106 ...a replacement heifer • MARB .33
BW **3.1** WW **60** YW **97** MILK **29** M&G **59**



**H5 MS 5216
DOMET 431**

• First calf heifer • UPS Domino 5216 x H5 408 Domino 8252, HH Advance 767G (DOD #231) • 1 calf / WR 110 • **Dam, Lot 14**
BW **4.3** WW **53** YW **79** MILK **35** M&G **61**



**H5 MS 161
ADVANCE 453**

• H5 9027 Advance 9027 (Sierra Rchs) x H5 408 Domino 7100 ...first calf mother • 1 calf / WR 109 ...a herd replacement • MARB .23
BW **2.6** WW **57** YW **89** MILK **32** M&G **60**



**H5 MS 2185
DOMET 462**

• Premier "Dam of Distinction" maternal line • H5 9131 Domino 2185 x OXH Mark Domino 0125 (DOD #673) • 1 calf / WR 123 ...a replacement hfr • REA .68 / MARB .25
BW **5.1** WW **68** YW **115** MILK **36** M&G **70**



**H5 MS 994
DOMINO 479**

• CL1 Domino 994W x Harland (#8124) ...the "8182 cow" maternal line • 1st calf heifer • 1 calf / WR 116 • REA .51 • **Dam, Lot 15**
BW **4.8** WW **61** YW **104** MILK **30** M&G **60**



**H5 MS 9131
DOMET 491**

• First calf heifer ...pedigrees 5 "Dams of Distinction" • H5 Yankee 9131 x CL1 Domino 860U (DOD) • 1 calf / WR 104 ...replacement heifer
BW **5.5** WW **65** YW **119** MILK **27** M&G **60**



**H5 MS 2185
DOMET 4172**

• First calf dgtr. of landmark "DOD" ET Donor #4193 ...sire, H5 9131 Domino 2185 • 1 calf / WR 108 • **Dam, Lot 3**
BW **2.3** WW **63** YW **105** MILK **33** M&G **65**



**H5 MS 0011
ADVANCE 4199**

• First calf heifer from cornerstone cow family ...HH Advance 0011 x JA L1 Domino 9213 (ET Donor #410), HH 767G (DOD Donor #298) • 1 calf / WR 103 ...a heifer
BW **3.4** WW **59** YW **86** MILK **26** M&G **55**



**H5 MS 064
SOLUTION 4200**

• H5 Solution first calf heifer ...HH Advance 8203U x HH Advance 767G dam (#424) • 1 calf / WR 104 • MARB .40 • **Dam, Lot 11**
BW **1.8** WW **54** YW **81** MILK **25** M&G **52**



**H5 MS 064
SOLUTION 4219**

• H5 Solution 064 first calf daughter ...HH Advance 7056T dam (DOD) • 1 calf / WR 102 • REA .48 / MARB .28 • **Dam, Lot 10**
BW **2.7** WW **57** YW **90** MILK **24** M&G **52**



**H5 MS 1147
ADVANCE 4224**

• First calf heifer • H5 4055 Advance 1147 x CL1 Domino 9126J • 1 calf / WR 110 • **Dam, Lot 8**
BW **5.3** WW **58** YW **90** MILK **31** M&G **60**



**H5 MS 2185
DOMET 4240**

• H5 9131 Domino 2185 x CL1 Domino 5147R (DOD #0292) • Pedigrees four Dams of Distinction • 1 calf / WR 105 • **Dam, Lot 5**
BW **3.5** WW **56** YW **100** MILK **32** M&G **60**



**H5 MS 2185
DOMET 4351**

• Future "H5 franchise" matron ...a first calf heifer • H5 9131 Domino 2185 x UPS Domino 3027 • 1 calf / WR 121 ...a replacement heifer • REA .59 / MARB .17
BW **3.4** WW **63** YW **111** MILK **36** M&G **67**

H5 HERD SIRES...



2185
AHA
GE-EPD

• 12-Trait Leader ...CED • WW • YW • MILK • M&G / US • SC / MARB / BMI • CEZ • BII • CHB



3114
AHA
GE-EPD

• 5-Trait Leader ...WW • M&G / FAT • MARB / CHB



1147
AHA
GE-EPD

• 9-Trait Leader ...MILK • M&G / SC / FAT • MARB / BMI • CEZ • BII • CHB



177R
AHA
GE-EPD

• 7-Trait Leader ...CED • WW • M&G / US • TS / MARB / CHB

H5 9131 DOMINO 2185 Feb. 16, 2012 • #43280136

H5 YANKEE 9131

CHURCHILL YANKEE

H5 MS 9126 DOMET 594 (DOD)

GH NEON 17N
CHURCHILL LADY 202
CL 1 DOMINO 9126J
H5 MS 7038 DOM 9182 (DOD)

H5 MS 408 DOMET 915 (DOD)

CJH HARLAND 408

H5 MS 465 DOMET 7272

HH ADVANCE 9005J
CJH L1 DOMINETTE 0064
H5 9126 DOMINO 465
H5 MS 9213 ADVANCE 4117

CED **4.2★** BW **3.2** WW **68★** YW **117★** MILK **32★** M&G **66★**
Carcass... REA **.43** MARB **.34★** CHB **32★**

- Record Summary ...20 Herds / 443 Progeny / 30 Dgtrs. avg. WR 102
- Progeny Record ...380 hd. avg. WR 101 / 271 hd. YR 101
Carcass: 260 hd. avg. REA 102 / MARB 101
- \$52,500 bull from our 2013 sale.
- Dam 915 is "Dam of Distinction," 6 clvs./WR 111, produced herd bulls 2185 and H5 0011 Advance 365 (Oleen, KS). A hi-maternal pedigree backed by six Dams of Distinction. A consistent sire of hi-performance, quality beef cattle.
- Owned by Harrell, CX Ranch (WA), Ottley (WA), Friedt (ND), P&R (OK)

Herefords' Most Unique Multi-Trait Sire
...A 13-Trait Performance, Maternal & CHB Leader!

H5 0011 ADVANCE 3114 Feb. 10, 2013 • #43375348

HH ADVANCE 0011X

HH ADVANCE 7034T

HH MISS ADVANCE 5139R

L1 DOMINO 0357I
HH MISS ADVANCE 1088L (DOD)
CL 1 DOMINO 2136M
HH MS ADVANCE 80137H

H5 MS 246 DOMET 624 (DOD)

CL 1 DOMINO 246M

H5 OXH CHRISTA 4012

CL 1 DOMINO 9126J
CL 1 DOMINETTE 952J
OXH DOMINO 1395
OXH LONA 9019 (DOD)

CED **1.3** BW **4.6** WW **65★** YW **89** MILK **27** M&G **60★**
Carcass... REA **.35** MARB **.23★** CHB **34★**

- Record Summary ...20 Herds / 80 Progeny
- Progeny Record ...76 hd. avg. WR 102 / 27 hd. YR 101 / 30 hd. REA 100 / MARB 104
- \$27,500 HHR 2013 sale top seller to Sand Rock, WI.
- Dam 624 ... "Dam of Distinction," 6 clvs./WR 109. Produced herd bulls: HHR's H5 Yankee 985 and Sierra Ranches' (CA) H5 Yankee 0113.
- Owned by Harrell, Sand Rock, WI

Herd Impact, 5-Trait Performance & Carcass Leader ...Landmark Cow Family!

H5 4055 ADVANCE 1147 1ET Feb. 15, 2011 • #43191024

HH ADVANCE 4055P

HH ADVANCE 145L

HH MS ADVANCE 9065J (DOD)

HH ADVANCE 6052F
HH MS ADVANCE 766G
KB L1 DOMINO 519
HH MS ADV 5023

H5 MS 767 ADVAN 298 (DOD)

HH ADVANCE 767G

H5 MS 398 DOMET 795

CL 1 DOMINO 500E
HH MISS ADVANCE 251B
CA DOMINO 398
H5 MS 804 DOMET 3125

CED **2.7** BW **3.2** WW **58** YW **77** MILK **31★** M&G **60★**
Carcass... REA **.04** MARB **.31★** CHB **33★**

- Record Summary ...4 Herds / 182 Progeny / 26 Dgtrs. avg. WR 102
- Progeny Record ...172 hd. avg. WR 102 / 91 hd. YR 99 / 70 hd. REA 98 / MARB 104
- Dam 298 is an elite HHR Dam of Distinction ET Donor.
- A moderate, pigmented, "total trait" sire of beautiful, fault-free daughters.
- Owned by Harrell, Mrnak (ND)

Moderate, 9-Trait Cowherd Builder ...Carcass Value & Beautiful, Fault-Free Daughters!

GB L1 DOMINO 177R April 1, 2011 • #43193863

GB L1 DOMINO 8143M

GB L1 DOMINO 534J

GB L1 DOM PRCS 5115J

GB L1 DOMINO 1144E
GB L1 DOM PRCS 922C (DOD)
CL 1 DOMINO 9126J
GB L1 DOM PRCS 277F (DOD)

GB L1 DOM PRCS 690K

GB L1 DOMINO 175E

GB L1 DOM PRCS 152E

HH ADVANCE 767G
GB L1 DOM PRCS 3134 (DOD)
JA L1 DOMINO 9213
GB L1 DOM PRCS 949C

CED **4.4★** BW **1.7** WW **64★** YW **89** MILK **27** M&G **59★**
Carcass... REA **.20** MARB **.24★** CHB **30★**

- Record Summary ...46 Herds / 570 Progeny / 26 Dgtrs. avg. WR 99
- Progeny Record ...530 hd. avg. WR 102 / 280 hd. YR 101
Carcass: 254 hd. avg. REA 100 / MARB 105
- Breed impact, total trait Line 1 sire ...real calving ease curve bender.
- Progeny carcass data marks 177R a CHB index leader.
- Daughters are beautiful, perfect uddered cows.
- A.I. sire owned by Cooper (MT), Pedretti (CA), Hoffman (NE)

Breed Impact Total Trait Line 1 Herd Builder
...7-Trait Calving Ease, Performance, CHB Leader!

HH ADVANCE 3177A ET Jan. 23, 2013 • #43368500

HH ADVANCE 0132X

CL 1 DOMINO 7128T
HH MISS ADVANCE 6054S

HH ADVANCE 3113N
CL 1 DOMINETTE 0112K
CL 1 DOMINO 320N
HH MISS ADVANCE 4053P

HH MISS ADVANCE 6155S

5 clvs./WR 101

L1 DOMINIO 03571
HH MISS ADVANCE 365N

L1 DOMINO 01384
L1 DOMINETTE 00532
HH ADVANCE 0024K
HH MISS ADVANCE 103L

CED **-1.3** BW **4.7** WW **56** YW **77** MILK **30**★ M&G **58**★
Carcass... REA **.14** MARB **-.01** CHB **22**

- Record Summary ...1 Herd / 102 Progeny
- Progeny Record ...95 hd. avg. WR 100 / 51 hd. YR 99 / 51 hd. REA 99 / MARB 99
- Our choice at Holder's 2014 sale ...complete, wide-based, big ribbed, fault-free. Full brother to HH Advance 3040A owned by Cooper, Jamison, Oleen.
- Owned by Harrell

Complete, Moderate, Hi-Maternal Beef Bull!

HH ADVANCE 2012Z Jan. 1, 2012 • #43274048

HH ADVANCE 0002X

HH ADVANCE 7026T
HH MISS ADVANCE 8163U

HH ADVANCE 5161R
HH MISS ADVANCE 2111 M
HH ADVANCE 5104R
HH MISS ADVANCE 6032S

HH MISS ADVANCE 0663X

4 clvs./WR 101

HH ADVANCE 7034T
HH MS ADVANCE 4048P (DOD)

L1 DOMINO 03571
HH MISS ADVANCE 1088L (DOD)
HH ADVANCE 0094K
HH MISS ADVANCE 793G (DOD)

CED **0.0** BW **3.3** WW **58** YW **95** MILK **38**★ M&G **67**★
Carcass... REA **.28** MARB **.25**★ CHB **33**★

- Record Summary ...1 Herd / 78 Progeny / 2 Dgtrs. avg. WR 110
- Progeny Record ...75 hd. avg. WR 99 / 66 hd. YR 101 / 66 hd. REA 102 / MARB 100
- In-herd record ...BW 79 / WW 814 / YW 1385 / REA 111 / MARB 114
- Dam 0663X record ...4 calves / WR 101. Extended pedigree lists 10 Dams of Distinction cows!
- Sires red meat performance cattle ...flawless, standout daughters!
- Owned by Harrell

8-Trait Leader ...Paywt., Carcass Grid Value, Beautiful, Young Cows!

H5 105 ADVANCE 337 Jan. 31, 2013 • #43375275

F REST EASY 105

F REST EASY 105
F MS 4140 ADVANCE 961

CJH HARLAND 408
F 480 DOMINETTE 632 (DOD)
HH ADVANCE 4140P
F MS 040 BONANZA 313

H5 MS 4055 ADVANCE 1108

3 clvs./WR 109

HH ADVANCE 4055P
H5 MS 767ADVAN 298 (DOD)

HH ADVANCE 145L
HH MISS ADVANCE 9065J (DOD)
HH ADVANCE 767G
H5 MS 398 DOMET 795

CED **6.7** BW **0.8** WW **51** YW **88** MILK **35** M&G **61**
Carcass... REA **.33** MARB **.21** CHB **29**

- Record Summary ...1 Herd / 37 Progeny
- Superior calving ease in a hi-maternal, premium carcass grid value bull.
- Standout "Dam of Distinction" mother 1108, 3 calves / WR 109 ...daughter of ET Donor 298. Four Dams of Distinction in pedigree.
- Sire F Rest Easy 105 is a super calving ease, 5-Trait Leader.
- Owned by Lexie Harrell

Headline Calving Ease ...A "Do-It-All," Hi-Maternal, Carcass Value Sire!

H5 161 ADVANCE 3178 Feb. 16, 2013 • #43375411

H5 9027 ADVANCE 161

HH ADVANCE 9027W
H5 MS 9126 DOMET 594 (DOD)

L1 DOMINO 03571
HH MISS ADVANCE 6074S
CL 1 DOMINO 9126J
H5 MS 7038 DOM 9182 (DOD)

H5 MS 7026 ADVANCE 975

6 clvs./WR 109
Dam of Distinction

HH ADVANCE 7026T
H5 MS 255 ADVANCE 547

HH ADVANCE 5161R
HH MISS ADVANCE 2111 M
HH ADVANCE 255M
H5 MS 767 ADVAN 231 (DOD)

CED **7.5** BW **-0.2** WW **49** YW **90** MILK **29** M&G **54**
Carcass... REA **.32** MARB **.30** CHB **29**

- Record Summary ...1 Herd / 26 Progeny
- Progeny Record ...26 hd. avg. WR 98 / 10 hd. YR 101 / 10 hd. REA 101 / MARB 103
- "Dam of Distinction" dam 975 ...6 calves / WR 109. Pedigree lists four elite H5 Dams of Distinction.
- Impressive, upstanding, red meat bull.
- Owned by Harrell

Super Total Trait Bull ...Big Spread Calving Ease to Maternal and CHB Value!

H5 HERD SIRES...



• 2-Trait Leader ...MILK • M&G



• 8-Trait Leader ...MILK • M&G / SC / FAT • MARB / BMI • BII • CHB



H5 HERD SIRES...



H5 994 DOMINO 3140 Feb. 13, 2013 • #43375376

CL 1 DOMINO 994W 1ET	CL 1 DOMINO 637S	L1 DOMINO 03396
	CL 1 DOMINETTE 440P	CL 1 DOMINETTE 118L
H5 MS 9213 DOMET 410 6 clvs./WR 107	JA L1 DOMINO 9213	CL 1 DOMINO 9126J
	H5 MS 767 ADVAN 298 (DOD)	CL 1 DOMINETTE 974J
		CL 1 DOMINO 484
		JA L1 DOMINETTE 6554 (DOD)
		HH ADVANCE 767G
		H5 MS 398 DOMET 795

CE	D	2.6	BW	2.7	WW	56	YW	92	MILK	28	M&G	56
Carcass...		REA	.16	MARB	.11	CHB	26					

- Record Summary ...1 Herd / 17 Progeny
- Progeny Record ...17 hd. avg. WR 101 / 9 hd. YR 99
- Dam, ET Donor 410, 6 calves / WR 107 ...mother of herd sire H5 Solution 064 (HHR and Perez, NM)
- Powerful, sound, balanced trait sire that cattlemen admire ...presents image of his impressive sire CL1 Domino 994W.
- Owned by Harrell

Impressive, All-Around Sire of Hi-Quality Performance Cattle ...Elite "Herd Bull" Cow!



H5 1147 ADVANCE 432 Jan. 29, 2014 • #43471030

H5 4055 ADVANCE 1147	HH ADVANCE 4055P	HH ADVANCE 145L
	H5 MS 767 ADVAN 298 (DOD)	HH MISS ADVANCE 9065J (DOD)
H5 MS 408 DOMET 234 3 clvs./WR 107	CJH HARLAND 408	HH ADVANCE 767G
	H5 MS 001 DOMET 005	H5 MS 398 DOMET 795
		HH ADVANCE 9005J
		CJH L1 DOMINETTE 0064
		H5 501 DOMINO 001
		H5 MS 465 DOMET 8110

CE	6.3	BW	-0.9	WW	52	YW	70	MILK	30	M&G	57	
Carcass...		REA	.07	MARB	.32	CHB	26					

- Record Summary ...1 Herd / 15 Progeny
- Progeny Record ...14 hd. avg. WR 101 (1st calf crop)
- Dam 234, a standout Harland daughter ...3 calves / WR 107
- Young calving ease bull selected to breed our replacement heifers ...and he excelled!
- Owned by Harrell

H5 Program Calving Ease Sire ...Superb Young Dam!



NJW 735 W18 HOMETOWN 10Y ET Feb. 3, 2011 • #P43214853

SHF WONDER M326 W18	KCF BENNETT 3008 M326	RRH MR FELT 3008
	SHF GOVERNESS 236G L37	KCF MISS 459 F284
NJW P606 72N DAYDREAM 73S 9 clvs./WR 104	PW VICTOR BOOMER P606	MM RSM STOCKMASTER 512
	NJW 94J DEW 72N	SHF INTERSTATE D03 G80
		REMITALL BOOMER 46B
		PW VICTORIA 964 8114
		RU 20X BOULDER 57G
		NJW D32 CLAIRE 94J

CE	4.1 ★	BW	2.1	WW	59	YW	101 ★	MILK	38 ★	M&G	67	
Carcass...		REA	.65 ★	MARB	.40 ★	CHB	35 ★					

- Record Summary ...481 Herds / 2679 Progeny / 174 Dgtrs. avg. WR 101
- Progeny ...1729 hd. avg. WR 100 / 712 hd. YR 100 / 733 hd. REA 100, MARB 103
- Denver 2014 Reserve National Champion Hereford Bull and Denver 2013 National Champion Polled Hereford Bull
- Landmark dam 73S ...mother of Denver 2012 Supreme Champion NJW Trust 100W and sire NJW Homegrown 8Y
- A.I. Sire owned by NJW Polled Herefords (WY) and Perks Ranch, (IL)

Powerful Breed Mover ...12-Trait Leader, Sire of Hi-Quality, Balanced, Performance Cattle!



KCF BENNETT ENCORE Z311 ET Sept. 21, 2012 • #P43387256

SCHU-LAR ON TARGET 22S	SCHU-LAR 5N OF 9L 3008	RRH MR FELT 3008
	SCHU-LAR 208 OF 1H 121(DOD)	SCHU-LAR 9L OF 1F 821C
KCF MISS REVOLUTION X338 1 calf/WR 119	MSU TCF REVOLUTION 4R	KPH PHASE 121
	JW 718 VICTORIA 9106 (DOD)	SCHU-LAR 1H OF 1F 597
		FELTONS LEGEND 242
		MSU TCF RACHAEL ET 54N
		JW 579 VICTOR 728
		JW 031 VICTORIA 7156

CE	3.8	BW	2.9	WW	80 ★	YW	128 ★	MILK	25	M&G	65 ★	
Carcass...		REA	.44 ★	MARB	.66 ★	CHB	50 ★					

- Record Summary ...130 Herds / 735 Progeny
- Progeny ...590 hd. avg. WR 103 / 194 hd. YR 103 / 186 hd. REA 99, MARB 103
- A powerful beef bull ...a multi-trait sire of sound structured, good doing, big volume cattle.
- A.I. Sire owned by Knoll Crest Farms, VA

Elite Total Performance Beef Bull ...11-Trait Leader for Paywt., Carcass Value, Good Doing "Industry Cattle"!

• 12-Trait Leader ...CED • YW • MILK • M&G / CEM • US / CW • REA • MARB / BMI • CEZ • CHB

• 11-Trait Leader ...WW • YW • M&G / US • SC / CW • REA • MARB / BMI • BII • CHB

HETEROSIS ...A Rancher's Most Powerful Profit Tool!

H **HEREFORD BULLS**

Genetically Designed to Move America's Black Cowherd!

- **More Bull Power per \$\$ Invested**
...More breeding capacity and durability!
- **Calf Crop Performance**
...More calf vigor and payweight!
- **Black Baldie Mother Cows**
...Maximum conception, efficiency, longevity!
- **Black Baldie Feedlot Return**
...More Efficiency, Higher ADG ...Added Grid Options / Value!

That's "Baldie" Heterosis from the Whiteface Brand!



HEREFORD BULLS ...Disposition, sound structure, tight sheath, minimal injuries. He'll cover country and get cows bred. The longest lasting, most dependable bull on the range ...he has no equal!

THE #1 SIRE CROSS ON YOUR BLACK COWS!



HEREFORD-SIRED BLACK BALDIE HETEROSIS...

Real Dollar Impact for Ranchers, Feeders and the Beef Industry!

HEREFORD-SIRED BLACK BALDIE HETEROSIS PRODUCED...

- 7% higher heifer conception
- 4.3% increased cowherd pregnancy rate
- 30% greater cow longevity
- \$514 more total lifetime return per cow
- \$30 per head advantage in feedlot profitability!

— Documented in recent, large scale Harris Ranch (CA), Circle A Ranch (MO), Simplot Livestock (ID) research projects.

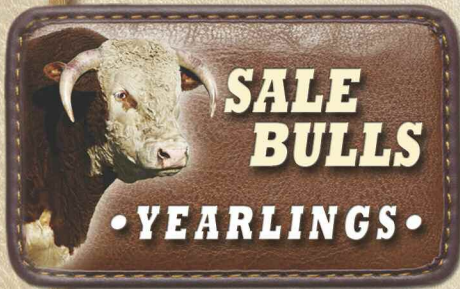

**American Hereford
Genomic-Enhanced
EPDs**
...GeneSeek, Inc.
50K Tested

**All Harrell
Yearling Sale Bulls
Genomic EPD tested!**

**HARRELL HEREFORD RANCH RETAINS
A FULL 1/4 SEMEN INTEREST IN EVERY SALE BULL...**

Buyer will take full possession and retain full salvage value in the bull. Bulls collected for A.I. use will be done in the off season at the buyer's convenience with expense paid by Harrell Hereford Ranch. Call Bob Harrell 541/523-4322 for more information. Select sale lots will have additional interest / possession retained to be announced sale day.

All registered sale cattle are tested PI-BVD negative.

**AMERICAN HEREFORD
NATIONAL CATTLE EVALUATION EPD CHART**

Breed's 2015 - 2016 Calf Crop

Breed Percentile	CED	BW	WW	YW	MILK	M&G
Top Value	12.8	-9.3	91	144	52	79
25%	3.0	2.0	55	90	26	53
AVG.	1.3	3.2	50	81	22	47
75%	-0.3	4.3	44	72	18	41
Low Value	-15.2	14.3	-28	-43	-10	-23

Use this EPD Percentile Chart to compare Harrell bulls with the entire Hereford breed's 2015 and 2016 North American calf crop.

H5 CARCASS RANKING SYSTEM

The H5 Carcass EPD Ranking System simplifies evaluation of American Hereford Assn. EPDs for Backfat (BF), Ribeye Area (REA) and Marbling (MARB) traits.

Breed Percentile	BF	REA	MARB
★★★★★ Top Value	-.098	1.36	1.03
20%	-.013	.52	.18
40%	-.002	.39	.10
60%	.008	.29	.05
80%	.021	.17	-.01
★ Low Value	.146	-.72	-.37

- ★★★★★ **Breed Outlier ...top 20%**
Selection will significantly move herd and breed improvement.
- ★★★★ **Breed Leader ...2nd 20%**
Great genetic improvement.
- ★★★ **Excellent ...middle 20%**
Average for all ultrasounded Herefords. Good genetic improvement.
- ★★ **Good ...Top 80%**
Modest genetic improvement.
- ★ **Acceptable**
Herefords that still rank above average of the U.S. beef cattle population for carcass value.

Look to high accuracy sire progeny groups using Carcass EPDs and our Ranking System as a selection tool.

1

YEARLING BULL

EPDs:

CED	...4.5
BW	...1.7
WW	...53
YW	...79
MILK	...30
M&G	...56

H5 432 ADVANCE 607 Jan. 24, 2016 • #43695806

H5 4055 ADVANCE 1147	HH ADVANCE 4055P
H5 1147 ADVANCE 432	H5 MS 767 ADVAN 298
HH MS 408 DOMET 234	CJH HARLAND 408
H5 9131 DOMINO 2185	H5 MS 001 DOMET 005
H5 MS 2185 DOMET 4242	H5 YANKEE 9131
HH MS 8252 DOMET 198	H5 MS 408 DOMET 915
	H5 408 DOMINO 8252
	H5 MS 648 DOMET 8230

REA .10★ MARB .26★★★★★

- Twin
- Dam is first calf heifer ...avg. WR 95 / 1 calf
- Granddam 198 is Dam of Distinction
- MARB is in Breed's top 10%

2

YEARLING BULL

EPDs:

CED	...3.2
BW	...4.1
WW	...63
YW	...91
MILK	...30
M&G	...62

H5 177 DOMINO 610 Jan. 25, 2016 • #43699550

GB L1 DOMINO 8143M	GB L1 DOMINO 534J
GB L1 DOMINO 177R	GB L1 DOM PRCS 5115J
HH MS 408 DOMET 7100	GB L1 DOMINO 175E
HH MS 4055 ADVANCE 2184	GB L1 DOM PRCS 152E
	CJH HARLAND 408
	H5 MS 001 DOMET 4193
	HH ADVANCE 4055P
	H5 MS 552 DOMET 634

REA .09★ MARB .21★★★★★

- Dam is first calf heifer
- Dam's avg. WR 104 / 1 calf

3

YEARLING BULL

EPDs:

CED	...4.0
BW	...2.4
WW	...65
YW	...98
MILK	...29
M&G	...62

H5 177 DOMINO 613 Jan. 25, 2016 • #43699553

GB L1 DOMINO 8143M	GB L1 DOMINO 534J
GB L1 DOMINO 177R	GB L1 DOM PRCS 5115J
HH MS 9131 DOMINO 2185	GB L1 DOMINO 175E
HH MS 001 DOMET 4193	GB L1 DOM PRCS 152E
	H5 YANKEE 9131
	H5 MS 408 DOMET 915
	H5 501 DOMINO 001
	H5 MS 767 ADVAN 2124

REA .26★ MARB .18★★★★★

- Dam is first calf heifer
- Dam's avg. WR 108 / 1 calf
- Granddam 4193 is Dam of Distinction and HHR Donor

4

YEARLING BULL

EPDs:

CED	...5.2
BW	...1.5
WW	...53
YW	...84
MILK	...32
M&G	...58

H5 161 ADVANCE 614 Jan. 25, 2016 • #43695807

HH ADVANCE 9027W	L1 DOMINO 03571
H5 9027 ADVANCE 161	HH MISS ADVANCE 6074S
HH MS 9126 DOMET 594	CL 1 DOMINO 9126J
H5 9131 DOMINO 2185	H5 MS 7038 DOM 9182
H5 MS 5216 DOMET 4182	UPS DOMINO 3027
HH MS 8252 DOMET 2155	UPS MISS MOM 2756
	H5 408 DOMINO 8252
	H5 MS 767 ADVAN 298

REA .15★★ MARB .20★★★★★

- BW 75 lbs.
- H5 Calving Ease Bull
- Dam is first calf heifer
- Dam's avg. WR 104 / 1 calf
- Granddams 2155 and 298 are Dams of Distinction

5

YEARLING BULL

EPDs:

CED	...3.4
BW	...2.5
WW	...60
YW	...94
MILK	...30
M&G	...60

H5 177 DOMINO 615 Jan. 25, 2016 • #43699554

GB L1 DOMINO 8143M	GB L1 DOMINO 534J
GB L1 DOMINO 177R	GB L1 DOM PRCS 5115J
HH MS 9131 DOMINO 2185	GB L1 DOMINO 175E
HH MS 5147 DOMET 0292	GB L1 DOM PRCS 152E
	H5 YANKEE 9131
	H5 MS 408 DOMET 915
	CL 1 DOMINO 5147R
	OXH CHRISTINE 1173

REA .15★★ MARB .18★★★★★

- Dam is first calf heifer
- Dam's avg. WR 105 / 1 calf
- Granddam 0292 is Dam of Distinction

6**YEARLING BULL****EPDs:**

CED ... **6.5**
 BW ... **1.0**
 WW ... **58**
 YW ... **94**
 MILK ... **30**
 M&G ... **59**

H5 161 ADVANCE 616 Jan. 25, 2016 • #43695808

HH ADVANCE 9027W
H5 9027 ADVANCE 161
 | H5 MS 9126 DOMET 594
 H5 9131 DOMINO 2185
H5 MS 2185 DOMET 4120
 | H5 MS 255 ADVANCE 6112

L1 DOMINO 03571
 HH MISS ADVANCE 6074S
 CL 1 DOMINO 9126J
 H5 MS 7038 DOM 9182
 H5 YANKEE 9131
 H5 MS 408 DOMET 915
 HH ADVANCE 255M
 H5 MS 9012 ADVAN 757

REA **.24**★★ MARB **.29**★★★★★

- BW 72 lbs.
- H5 Calving Ease Bull
- Dam is first calf heifer
- Dam's avg. WR 107 /1 calf
- MARB is in Breed's top 10%

7**YEARLING BULL****EPDs:**

CED ... **4.0**
 BW ... **2.6**
 WW ... **61**
 YW ... **93**
 MILK ... **30**
 M&G ... **60**

H5 177 DOMINO 617 Jan. 26, 2016 • #43699555

GB L1 DOMINO 8143M
GB L1 DOMINO 177R
 | GB L1 DOM PRCS 690K
 H5 408 DOMINO 7100
H5 MS 7100 DOMET 420
 | H5 MS 4055 ADVANCE 2231

GB L1 DOMINO 534J
 GB L1 DOM PRCS 5115J
 GB L1 DOMINO 175E
 GB L1 DOM PRCS 152E
 CJH HARLAND 408
 H5 MS 001 DOMET 4193
 HH ADVANCE 4055P
 H5 MS 255 ADVANCE 8273

REA **.22**★★ MARB **.14**★★★★

- Dam is first calf heifer
- Dam's avg. WR 104 /1 calf

8**YEARLING BULL****EPDs:**

CED ... **3.0**
 BW ... **4.5**
 WW ... **66**
 YW ... **96**
 MILK ... **30**
 M&G ... **63**

H5 177 DOMINO 624 Jan. 27, 2016 • #43699562

GB L1 DOMINO 8143M
GB L1 DOMINO 177R
 | GB L1 DOM PRCS 690K
 H5 4055 ADVANCE 1147
H5 MS 1147 ADVANCE 4224
 | H5 MS 9126 DOMET 7159

GB L1 DOMINO 534J
 GB L1 DOM PRCS 5115J
 GB L1 DOMINO 175E
 GB L1 DOM PRCS 152E
 HH ADVANCE 4055P
 H5 MS 767 ADVAN 298
 CL 1 DOMINO 9126J
 H5 MS 500 DOMET 1253

REA **.33**★★★★ MARB **.11**★★★

- Dam is first calf heifer
- Dam's avg. WR 110 /1 calf

9**YEARLING BULL****EPDs:**

CED ... **4.9**
 BW ... **1.4**
 WW ... **62**
 YW ... **95**
 MILK ... **35**
 M&G ... **65**

H5 417 ADVANCE 625 Jan. 28, 2016 • #43708550

H5 4055 ADVANCE 1147
H5 1147 ADVANCE 417
 | H5 MS 7100 DOMET 215
 H5 9027 ADVANCE 161
H5 MS 161 ADVANCE 429
 | H5 MS 8252 DOMET 263

HH ADVANCE 4055P
 H5 MS 767 ADVAN 298
 H5 408 DOMINO 7100
 H5 MS YANKEE 0125 1ET
 HH ADVANCE 9027W
 H5 MS 9126 DOMET 594
 H5 408 DOMINO 8252
 H5 MS 246 DOMET 6153

REA **.21**★★ MARB **.28**★★★★★

- BW 73 lbs.
- H5 Calving Ease Bull
- Dam is first calf heifer
- Dam's avg. WR 106 /1 calf
- Breed's top 10% for marbling

10**YEARLING BULL****EPDs:**

CED ... **4.4**
 BW ... **2.6**
 WW ... **62**
 YW ... **100**
 MILK ... **31**
 M&G ... **61**

H5 161 ADVANCE 627 Jan. 28, 2016 • #43708661

HH ADVANCE 9027W
H5 9027 ADVANCE 161
 | H5 MS 9126 DOMET 594
 H5 SOLUTION 064
H5 MS 064 SOLUTION 4219
 | H5 MS 7056 ADVANCE 9240

L1 DOMINO 03571
 HH MISS ADVANCE 6074S
 CL 1 DOMINO 9126J
 H5 MS 7038 DOM 9182
 CHURCHILL YANKEE
 H5 MS 9213 DOMET 410
 HH ADVANCE 7056T
 H5 MS 465 DOMET 6127

REA **.31**★★★ MARB **.23**★★★★★

- Dam is first calf heifer
- Dam's avg. WR 102 /1 calf
- Granddam 9240 is Dam of Distinction

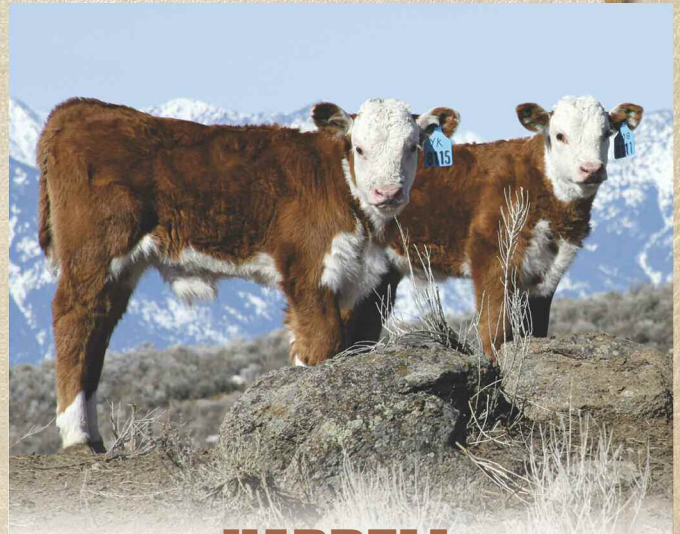

HARRELL CALVING EASE BULLS

Featured **H5 Calving Ease Bulls** meet objective and visual criteria that should help calving go easier, contribute to a higher percent calf crop and help first-calf heifers breed back quicker.

YEARLING BULLS

LOT	TATTOO	SIRE	Act. BW	BW EPD	CED
4	614	H5 9027 Advance 161	75	1.4	6.9
6	616	H5 9027 Advance 161	72	1.0	6.5
9	625	H5 1147 Advance 417	73	1.3	6.1
11	629	H5 9027 Advance 161	76	1.8	4.9
12	632	H5 1147 Advance 417	78	1.4	4.3
16	649	GB L1 Domino 177R	76	1.8	4.0
18	652	H5 1147 Advance 432	80	1.8	4.7
35	684	H5 1147 Advance 4118	80	0.8	3.3
38	697	HH Advance 3177A	76	0.9	2.8
46	6112	H5 9131 Domino 2185	78	0.9	5.5
63	6153	H5 0011 Advance 3114	70	0.3	7.3
66	6171	H5 0011 Advance 3114	81	0.9	3.8
70	6192	GB L1 Domino 177R	80	1.3	4.9
83	6223	H5 0011 Advance 3114	76	0.7	5.3
90	6239	HH Advance 3177A	72	1.1	4.0
105	6281	H5 408 Domino 8252	80	0.8	6.0
107	6293	H5 4055 Advance 1174	76	0.9	5.6

TWO YR. OLD BULLS

LOT	TATTOO	SIRE	Act. BW	CED	BW EPD
116	501	GB L1 Domino 177R	66	-0.7	6.0
124	5131	HH Advance 2012Z	64	0.3	3.7
125	5140	HH Advance 3177A	68	0.4	3.8
129	5236	HH Advance 3177A	80	1.5	3.3
131	5255	H5 105 Advance 337	74	0.3	6.7
139	5279	H5 161 Advance 3178	76	0.4	4.2
141	5292	H5 161 Advance 3178	78	-0.7	7.7
143	5313	H5 161 Advance 3178	81	1.4	6.0
151	5337	H5 9131 Domino 2185	70	0.7	5.2
153	5339	H5 105 Advance 337	80	1.3	6.0

Performance Cattle from the High Country of Eastern Oregon!



SALE BULLS
• YEARLINGS •

AHA GE-EPD
American Hereford
Genomic-Enhanced
EPDs
...GeneSeek, Inc.
50K Tested

All Harrell
Yearling Sale Bulls
Genomic EPD tested!



LOT 10 (627)
Sire: **H5 9027 Advance 161**
BW **2.6** WW **62** YW **100** MILK **31** M&G **61** / REA **.31** MB **.23**
Pedigree on page 13



LOT 14 (641)
Sire: **H5 1147 Advance 432**
BW **1.9** WW **56** YW **75** MILK **33** M&G **60** / REA **.23** MB **.23**



LOT 15 (648)
Sire: **H5 1147 Advance 432**
BW **3.1** WW **64** YW **99** MILK **31** M&G **64** / REA **.35** MB **.21**

**Performance Cattle from the
High Country of Eastern Oregon!**

11
YEARLING BULL

H5 161 ADVANCE 629 Jan. 29, 2016 • #43695812

HH ADVANCE 9027W
H5 9027 ADVANCE 161
H5 MS 9126 DOMET 594

H5 SOLUTION 064
H5 MS 064 SOLUTION 4200
H5 MS 8203 ADVANCE 0200

L1 DOMINO 03571
HH MISS ADVANCE 6074S
CL 1 DOMINO 9126J
H5 MS 7038 DOM 9182
CHURCHILL YANKEE
H5 MS 9213 DOMET 410
HH ADVANCE 8203U
H5 MS 767 ADVANCE 424

RE A **.21**★★ MARB **.26**★★★★★

- BW 76 lbs.
- H5 Calving Ease Bull
- Dam is first calf heifer
- Dam's avg. WR 104 /1 calf
- Breed's top 10% for MARB

12
YEARLING BULL

H5 417 ADVANCE 632 Jan. 29, 2016 • #43708663

H5 4055 ADVANCE 1147
H5 1147 ADVANCE 417
H5 MS 7100 DOMET 215

CJH HARLAND 408
H5 MS 408 DOMET 414
H5 MS 9075 ADVANCE 2242

HH ADVANCE 4055P
H5 MS 767 ADVAN 298
H5 408 DOMINO 7100
H5 MS YANKEE 0125 1ET
HH ADVANCE 9005J
CJH L1 DOMINETTE 0064
HH ADVANCE 9075W
H5 MS 7159 DOMET 324

RE A **.24**★★ MARB **.22**★★★★★

- BW 78 lbs.
- H5 Calving Ease Bull
- Dam is first calf heifer
- Dam's avg. WR 102 /1 calf

13
YEARLING BULL

H5 1147 ADVANCE 637 Jan. 29, 2016 • #43695815

HH ADVANCE 4055P
H5 4055 ADVANCE 1147
H5 MS 767 ADVAN 298

H5 YANKEE 9131
H5 MS 9131 DOMET 4135
H5 MS 001 DOMET 103

HH ADVANCE 145L
HH MISS ADVANCE 9065J
HH ADVANCE 767G
H5 MS 398 DOMET 795
CHURCHILL YANKEE
H5 MS 9126 DOMET 594
H5 501 DOMINO 001
H5 MS 408 DOMET 972

RE A **.11**★ MARB **.28**★★★★★

- Dam is first calf heifer
- Dam's avg. WR 104 /1 calf
- Breed's top 10% for MARB

14
YEARLING BULL

H5 432 ADVANCE 641 Jan. 30, 2016 • #43708665

H5 4055 ADVANCE 1147
H5 1147 ADVANCE 432
H5 MS 408 DOMET 234

UPS DOMINO 5216
H5 MS 5216 DOMET 431
H5 MS 8252 DOMET 2158

HH ADVANCE 4055P
H5 MS 767 ADVAN 298
CJH HARLAND 408
H5 MS 001 DOMET 005
UPS DOMINO 3027
UPS MISS MOM 2756
H5 408 DOMINO 8252
H5 MS 767 ADVAN 231

RE A **.23**★★ MARB **.23**★★★★★

- Dam is first calf heifer
- Dam's avg. WR 110 /1 calf

15
YEARLING BULL

H5 432 ADVANCE 648 Jan. 30, 2016 • #43708667

H5 4055 ADVANCE 1147
H5 1147 ADVANCE 432
H5 MS 408 DOMET 234

CL 1 DOMINO 994W
H5 MS 994 DOMET 479
H5 MS 408 DOMET 8124

HH ADVANCE 4055P
H5 MS 767 ADVAN 298
CJH HARLAND 408
H5 MS 001 DOMET 005
CL 1 DOMINO 637S
CL 1 DOMINETTE 440P
CJH HARLAND 408
H5 MS GP DOMET 4118

RE A **.35**★★★ MARB **.21**★★★★★

- Dam is first calf heifer
- Dam's avg. WR 116 /1 calf

16

YEARLING BULL

EPDs:

CED ... **4.0**
 BW ... **1.8**
 WW ... **.62**
 YW ... **.94**
 MILK ... **.27**
 M&G ... **.58**

H5 177 DOMINO 649 Jan. 31, 2016 • #43699600

GB L1 DOMINO 177R	GB L1 DOMINO 534J
GB L1 DOM PRCS 177R	GB L1 DOM PRCS 5115J
GB L1 DOM PRCS 690K	GB L1 DOMINO 175E
	GB L1 DOM PRCS 152E
	H5 YANKEE 9131
H5 9131 DOMINO 2185	H5 MS 408 DOMET 915
H5 MS 2185 DOMET 4247	HH ADVANCE 255M
	OXH PATTI 7081

REA **.32**★★★ MARB **.30**★★★★★

- BW 76 lbs.
- H5 Calving Ease Bull
- Dam is first calf heifer
- Dam's avg. WR 106 /1 calf
- Breed's top 10% for MARB

17

YEARLING BULL

EPDs:

CED ... **3.8**
 BW ... **2.3**
 WW ... **.61**
 YW ... **.86**
 MILK ... **.30**
 M&G ... **.61**

H5 177 DOMINO 650 Jan. 31, 2016 • #43699601

GB L1 DOMINO 177R	GB L1 DOMINO 534J
GB L1 DOM PRCS 177R	GB L1 DOM PRCS 5115J
GB L1 DOM PRCS 690K	GB L1 DOMINO 175E
	GB L1 DOM PRCS 152E
	HH ADVANCE 4055P
H5 4055 ADVANCE 1147	H5 MS 767 ADVAN 298
H5 MS 1147 ADVANCE 4146	H5 986 DOMINO 4229
	H5 MS 255 ADVANCE 547

REA **.29**★★★ MARB **.24**★★★★★

- Dam is first calf heifer
- Dam's avg. WR 105 /1 calf
- Granddam 7211 is Dam of Distinction

18

YEARLING BULL

EPDs:

CED ... **5.2**
 BW ... **1.9**
 WW ... **.58**
 YW ... **.90**
 MILK ... **.31**
 M&G ... **.60**

H5 432 ADVANCE 652 Jan. 31, 2016 • #43708668

H5 1147 ADVANCE 432	HH ADVANCE 4055P
H5 4055 ADVANCE 1147	H5 MS 767 ADVAN 298
H5 MS 408 DOMET 234	CJH HARLAND 408
	H5 MS 001 DOMET 005
	CHURCHILL YANKEE
H5 YANKEE 9131	H5 MS 9126 DOMET 594
H5 MS 9131 DOMET 4253	H5 9126 DOMINO 752
	H5 MS 776 DOMET 9134

REA **.28**★★ MARB **.19**★★★★★

- Dehorned
- BW 80 lbs.
- H5 Calving Ease Bull
- Dam is first calf heifer
- Dam's avg. WR 105 /1 calf

19

YEARLING BULL

EPDs:

CED ... **-0.2**
 BW ... **3.0**
 WW ... **.56**
 YW ... **.83**
 MILK ... **.28**
 M&G ... **.56**

H5 3177 ADVANCE 653 Jan. 31, 2016 • #43708669

HH ADVANCE 3177A	CL 1 DOMINO 7128T
HH ADVANCE 0132X	HH MISS ADVANCE 6054S
HH MISS ADVANCE 6155S	L1 DOMINO Q3571
	HH MISS ADVANCE 365N
	CHURCHILL YANKEE
H5 SOLUTION 064	H5 MS 9213 DOMET 410
H5 MS 064 SOLUTION 348	HH ADVANCE 8203U
	H5 MS 767 ADVANCE 424

REA **.24**★★ MARB **.16**★★★★★

- Twin
- Dam's avg. WR 106 /2 calves
- Dam is mother to one replacement

20

YEARLING BULL

EPDs:

CED ... **2.8**
 BW ... **1.9**
 WW ... **.50**
 YW ... **.77**
 MILK ... **.31**
 M&G ... **.56**

H5 1147 ADVANCE 658 Feb. 1, 2016 • #43708652

H5 4055 ADVANCE 1147	HH ADVANCE 145L
HH ADVANCE 4055P	HH MISS ADVANCE 9065J
H5 MS 767 ADVAN 298	HH ADVANCE 767G
	H5 MS 398 DOMET 795
	HH ADVANCE 9005J
CJH HARLAND 408	CJH L1 DOMINETTE 0064
H5 MS 408 DOMET 8124	C GAME PLAN 2040
	H5 MS 500 DOMET 8182

REA **.11**★ MARB **.23**★★★★★

- Twin
- Dam's avg. WR 101 /7 calves
- Dam is mother to one replacement and two bulls selling to Ullman Bros. and bull selling to LR Ranch and herd bull 238 to Joe Van Newkirk, NE

21

YEARLING BULL

EPDs:

CED ... **0.5**
 BW ... **3.0**
 WW ... **.62**
 YW ... **.97**
 MILK ... **.26**
 M&G ... **.57**

H5 417 ADVANCE 660 Feb. 1, 2016 • #43708653

H5 1147 ADVANCE 417	H5 4055 ADVANCE 1147
H5 4055 ADVANCE 1147	HH ADVANCE 4055P
H5 MS 7100 DOMET 215	H5 MS 767 ADVAN 298
	H5 408 DOMINO 7100
	H5 MS YANKEE 0125 1ET
	CHURCHILL YANKEE
H5 SOLUTION 064	H5 MS 9213 DOMET 410
H5 MS 064 SOLUTION 488	KB L1 DOMINO 632
	H5 MS 559E DOMET 848

REA **.20**★★ MARB **.37**★★★★★

- Dam is first calf heifer
- Dam's avg. WR 103 /1 calf
- MARB is in Breed's top 3%

22

YEARLING BULL

EPDs:

CED ... **0.3**
 BW ... **5.1**
 WW ... **.60**
 YW ... **.88**
 MILK ... **.28**
 M&G ... **.58**

H5 417 ADVANCE 661 Feb. 1, 2016 • #43708654

H5 1147 ADVANCE 417	H5 4055 ADVANCE 1147
H5 4055 ADVANCE 1147	HH ADVANCE 4055P
H5 MS 7100 DOMET 215	H5 MS 767 ADVAN 298
	H5 408 DOMINO 7100
	H5 MS YANKEE 0125 1ET
	CL 1 DOMINO 212M
CL 1 DOMINO 486P	H5 MS 9213 DOMET 410
H5 MS 486 DOMET 645	CL 1 DOMINO 500E
	H5 MS 45K EXPRES 335
	H5 MS 500 DOMET 8182

REA **.30**★★★ MARB **.01**★★

- Dam's avg. WR 101 /9 calves
- Dam is mother to three replacements and herd bull #957 selling to Bird Herefords and bull to Fischer Ranch and Van Orden Cattle

23

YEARLING BULL

EPDs:

CED ... **4.1**
 BW ... **2.8**
 WW ... **.53**
 YW ... **.84**
 MILK ... **.29**
 M&G ... **.55**

H5 3155 ADVANCE 662 Feb. 1, 2016 • #43708655

H5 0011 ADVANCE 3155	HH ADVANCE 0011X
H5 4055 ADVANCE 1147	HH ADVANCE 7034T
H5 MS 9126 DOMET 594	HH MISS ADVANCE 5139R
	CL 1 DOMINO 9126J
	H5 MS 7038 DOM 9182
	CL 1 DOMINO 9126J
UPS DOMINO 3027	UPS MISS DIAMOND 1353
H5 MS 3027 DOMET 2137 1ET	HH ADVANCE 767G
	H5 MS 398 DOMET 795
	H5 MS 767 ADVAN 298

REA **.36**★★★ MARB **-.03**★

- Dam's avg. WR 95 /3 calves
- Granddam 298 is Dam of Distinction and HHR Donor

24

YEARLING BULL

EPDs:

CED ... **3.9**
 BW ... **2.3**
 WW ... **.57**
 YW ... **.85**
 MILK ... **.25**
 M&G ... **.54**

H5 177 ADVANCE 663 Feb. 2, 2016 • #43699603

GB L1 DOMINO 177R	GB L1 DOMINO 534J
GB L1 DOM PRCS 177R	GB L1 DOM PRCS 5115J
GB L1 DOM PRCS 690K	GB L1 DOMINO 175E
	GB L1 DOM PRCS 152E
	HH ADVANCE 9005J
CJH HARLAND 408	CJH L1 DOMINETTE 0064
H5 MS 408 DOMET 832	HH ADVANCE 255M
	OXH PATTI 7081
	H5 MS 255 ADVANCE 6292

REA **.17**★★ MARB **.30**★★★★★

- Dam's avg. WR 96 /7 calves
- Dam is mother to three replacements and bulls selling to Joe Villagrana, J-Spear
- Breed's top 10% for MARB

25

YEARLING BULL

EPDs:

CED ... **4.4**
 BW ... **1.9**
 WW ... **.53**
 YW ... **.88**
 MILK ... **.31**
 M&G ... **.58**

H5 2185 DOMINO 666 Feb. 3, 2016 • #43708658

H5 9131 DOMINO 2185	H5 YANKEE 9131
H5 4055 ADVANCE 1147	CHURCHILL YANKEE
H5 MS 408 DOMET 915	H5 MS 9126 DOMET 594
	CJH HARLAND 408
	H5 MS 465 DOMET 7272
	CJH HARLAND 408
H5 408 DOMINO 7100	H5 MS 001 DOMET 4193
H5 MS 7100 DOMET 2120	CL 1 DOMINO 486P
	H5 MS 500 DOMET 8182
	H5 MS 486 DOMET 645

REA **.27**★★ MARB **.15**★★★★★

- Hi-maternal pedigree lists three H5 Dams of Distinction and ET Donors ...915, 594 and 4193



**SALE
BULLS**
• YEARLINGS •

**AHA
GE-EPD**
American Hereford
Genomic-Enhanced
EPDs
...GeneSeek, Inc.
50K Tested

All Harrell
Yearling Sale Bulls
Genomic EPD tested!



LOT 24 (663)
Sire: **GB L1 Domino 177R**
BW **2.3** WW **57** YW **85** MILK **25** M&G **54** / REA **.17** MB **.30**
Pedigree on page 15



LOT 27 (670)
Sire: **H5 0011 Advance 3114**
BW **2.6** WW **58** YW **81** MILK **29** M&G **58** / REA **.19** MB **.24**



LOT 28 (673)
Sire: **H5 1147 Advance 432**
BW **2.3** WW **55** YW **79** MILK **32** M&G **60** / REA **.41** MB **.08**

**Harrell ...Real Beef Cattle, Real
Performance, Building Cowherds,
More Grid Value!**

26

YEARLING
BULL

EPDs:
CED ... **1.8**
BW ... **2.8**
WW ... **51**
YW ... **70**
MILK ... **25**
M&G ... **50**

H5 3177 ADVANCE 668 Feb. 3, 2016 • #43708660

HH ADVANCE 0132X
HH ADVANCE 3177A
| HH MISS ADVANCE 6155S

H5 501 DOMINO 001
H5 MS 001 DOMET 101
| H5 MS YANKEE 9167

CL 1 DOMINO 7128T
HH MISS ADVANCE 6054S
L1 DOMINO 03571
HH MISS ADVANCE 365N
CL 1 DOMINO 501
H5 MS 500 DOMET 8182
CHURCHILL YANKEE
H5 MS 255 ADVANCE 524

REA **.13**★ MARB **.11**★★★★

- Dam's avg. WR 100 / 3 calves
- Dam is mother to bull selling to Jaca Livestock

27

YEARLING
BULL

EPDs:
CED ... **3.3**
BW ... **2.6**
WW ... **58**
YW ... **81**
MILK ... **29**
M&G ... **58**

H5 3114 ADVANCE 670 Feb. 3, 2016 • #43708673

HH ADVANCE 0011X
H5 0011 ADVANCE 3114
| H5 MS 246 DOMET 624

HH ADVANCE 8019U
H5 MS 8019 ADVANCE 0199
| H5 MS 255 ADVANCE 547

HH ADVANCE 7034T
HH MISS ADVANCE 5139R
CL 1 DOMINO 246M
H5 OXH CHRISTA 4012
L1 DOMINO 03571
HH MISS ADVANCE 4098P
HH ADVANCE 255M
H5 MS 767 ADVANC 231

REA **.19**★★ MARB **.24**★★★★★

- Dam's avg. WR 107 / 5 calves
- Dam is mother to two replacements and bulls selling to Mackenzie Ranch
- Dam 0199 and granddam 231 are Dams of Distinction

28

YEARLING
BULL

EPDs:
CED ... **2.9**
BW ... **2.3**
WW ... **55**
YW ... **79**
MILK ... **32**
M&G ... **60**

H5 432 ADVANCE 673 Feb. 4, 2016 • #43708675

H5 4055 ADVANCE 1147
H5 1147 ADVANCE 432
| H5 MS 408 DOMET 234

HH ADVANCE 9075W
H5 MS 9075 ADVANCE 4270
| H5 MS 465 DOMET 883

HH ADVANCE 4055P
H5 MS 767 ADVAN 298
CJH HARLAND 408
H5 MS 001 DOMET 005
HH ADVANCE 7101T
HH MISS ADVANCE 1028L
H5 9126 DOMINO 465
H5 MS 398 DOMET 783

REA **.41**★★★★ MARB **.08**★★★

- Dam is first calf heifer
- Dam's avg. WR 108 / 1 calf
- Granddams 883 and 783 are Dams of Distinction

29

YEARLING
BULL

EPDs:
CED ... **1.1**
BW ... **4.0**
WW ... **60**
YW ... **87**
MILK ... **30**
M&G ... **60**

H5 3114 ADVANCE 674 Feb. 4, 2016 • #43708676

HH ADVANCE 0011X
H5 0011 ADVANCE 3114
| H5 MS 246 DOMET 624

H5 408 DOMINO 8252
H5 MS 8252 DOMET 1155 1ET
| H5 MS 767 ADVAN 298

HH ADVANCE 7034T
HH MISS ADVANCE 5139R
CL 1 DOMINO 246M
H5 OXH CHRISTA 4012
CJH HARLAND 408
H5 MS 500 DOMET 8182
HH ADVANCE 767G
H5 MS 398 DOMET 795

REA **.21**★ MARB **.14**★★★★

- Dam's avg. WR 102 / 4 calves
- Granddam 298 is Dam of Distinction and HHR Donor
- Dam is mother to bull selling to Riddle Ranch

30

YEARLING
BULL

EPDs:
CED ... **2.5**
BW ... **4.3**
WW ... **58**
YW ... **86**
MILK ... **25**
M&G ... **54**

H5 3114 ADVANCE 675 Feb. 4, 2016 • #43695818

HH ADVANCE 0011X
H5 0011 ADVANCE 3114
| H5 MS 246 DOMET 624

H5 SOLUTION 064
H5 MS 064 YANKEE 296
| H5 MS 486 DOMET 627

HH ADVANCE 7034T
HH MISS ADVANCE 5139R
CL 1 DOMINO 246M
H5 OXH CHRISTA 4012
CHURCHILL YANKEE
H5 MS 9213 DOMET 410
CL 1 DOMINO 486P
H5 MS 767 ADVANCE 415

REA **.36**★★★ MARB **.17**★★★★

- Dam's avg. WR 99 / 2 calves
- Dam 296 was Lexie's show heifer and was Supreme Champion Heifer at two summer shows

31

YEARLING BULL

EPDs:

CED ... **2.1**
 BW ... **5.1**
 WW ... **66**
 YW ... **99**
 MILK ... **26**
 M&G ... **58**

H5 177 DOMINO 676 Feb. 4, 2016 • #43699608

GB L1 DOMINO 8143M	GB L1 DOMINO 534J
GB L1 DOMINO 177R	GB L1 DOM PRCS 5115J
GB L1 DOM PRCS 690K	GB L1 DOMINO 175E
H5 YANKEE 985	GB L1 DOM PRCS 152E
H5 MS 985 YANKEE 2101	CHURCHILL YANKEE
H5 MS 0125 MRKT DOMINO 673	H5 MS 246 DOMET 624
	OXH MARK DOMINO 0125
	H5 MS 986 DOMET 398

REA **.33**★★★ MARB **.20**★★★★★

- Dam's avg. WR 101 / 3 calves
- Granddam 673 is Dam of Distinction and HHR Donor

32

YEARLING BULL

EPDs:

CED ... **0.3**
 BW ... **4.2**
 WW ... **53**
 YW ... **75**
 MILK ... **27**
 M&G ... **54**

H5 3177 ADVANCE 677 Feb. 4, 2016 • #43708678

HH ADVANCE 0132X	CL 1 DOMINO 7128T
HH ADVANCE 3177A	HH MISS ADVANCE 6054S
HH MISS ADVANCE 6155S	L1 DOMINO 03571
UPS DOMINO 5216	HH MISS ADVANCE 365N
H5 MS 5216 DOMET 0166	UPS DOMINO 3027
H5 MS 6052 ADVANCE 346	UPS MISS MOM 2756
	HH ADVANCE 6052F
	H5 MS 500 DOMINO 951

REA **.30**★★ MARB **.09**★★★

- Dam's avg. WR 101 / 5 calves
- Dam is mother to bulls that sold to Colwell Ranches and Forsea

33

YEARLING BULL

EPDs:

CED ... **3.0**
 BW ... **2.1**
 WW ... **56**
 YW ... **92**
 MILK ... **30**
 M&G ... **58**

H5 2185 DOMINO 682 Feb. 5, 2016 • #43708681

H5 YANKEE 9131	CHURCHILL YANKEE
H5 9131 DOMINO 2185	H5 MS 9126 DOMET 594
H5 MS 408 DOMET 915	CJH HARLAND 408
H5 9126 DOMINO 752	H5 MS 465 DOMET 7272
H5 MS 752 DOMET 0122	CL 1 DOMINO 9126J
H5 MS 7038 ADV 9208	H5 MS 6052 ADVANCE 357
	HH ADVANCE 7038G
	H5 MS 7028 DOMET 210

REA **.38**★★★★ MARB **.16**★★★★★

- Dam's avg. WR 99 / 5 calves
- Dam is mother to one replacement and bulls selling to Terry Rusher

34

YEARLING BULL

EPDs:

CED ... **3.8**
 BW ... **2.8**
 WW ... **56**
 YW ... **85**
 MILK ... **33**
 M&G ... **61**

H5 1147 ADVANCE 683 Feb. 5, 2016 • #43695820

HH ADVANCE 4055P	HH ADVANCE 145L
H5 4055 ADVANCE 1147	HH MISS ADVANCE 9065J
HH MS 767 ADVAN 298	HH ADVANCE 767G
CJH HARLAND 408	H5 MS 398 DOMET 795
H5 MS 408 DOMET 434	HH ADVANCE 9005J
H5 MS 9126 DOMET 2192	CJH L1 DOMINETTE 0064
	UPS DOMINO 5216
	H5 MS 9126 DOMET 594

REA **.18**★★ MARB **.24**★★★★★

- Dam's avg. WR 104 / 1 calf
- Granddam 594 is H5 Donor and Dam of Distinction

35

YEARLING BULL

EPDs:

CED ... **4.1**
 BW ... **0.9**
 WW ... **52**
 YW ... **81**
 MILK ... **33**
 M&G ... **59**

H5 4118 ADVANCE 684 Feb. 5, 2016 • #43708682

H5 4055 ADVANCE 1147	HH ADVANCE 4055P
H5 1147 ADVANCE 4118	H5 MS 767 ADVAN 298
H5 MS 465 DOMET 7283	H5 9126 DOMINO 465
CL 1 DOMINO 5147R	H5 MS 986 DOMET 475
H5 MS 5147 DOMET 0261	CL 1 DOMINO 295M
H5 MS 246 DOMET 511	CL1 DOMINETTE 193L
	CL 1 DOMINO 246M
	H5 MS 6052 ADVNC 3151

REA **.15**★ MARB **.14**★★★★

- BW 80 lbs.
- H5 Calving Ease Bull
- Dam's avg. WR 102 / 5 calves
- Dam is mother to one replacement and to bulls selling to Sam Kayser's SK Ranch and Deward Thompson



**American Hereford
 Genomic-Enhanced
 EPDs**
 ...GeneSeek, Inc.
 50K Tested



HHR retains a full
 1/4 semen interest
 on every sale bull
 ...details on page 12.



©JAY GEORGE

LOT 29 (674)
Sire: H5 0011 Advance 3114
 BW **4.0** WW **60** YW **87** MILK **30** M&G **60** / REA **.21** MB **.14**



©JAY GEORGE

LOT 30 (675)
Sire: H5 0011 Advance 3114
 BW **4.3** WW **58** YW **86** MILK **25** M&G **54** / REA **.36** MB **.17**



©JAY GEORGE

LOT 36 (685)
Sire: NJW 73S W18 Hometown 10Y
 BW **1.4** WW **51** YW **85** MILK **31** M&G **56** / REA **.31** MB **.21**
 Pedigree on page 18

**Harrell ...The No-Nonsense
 Seedstock Program!**



**AHA
GE-EPD**
American Hereford
Genomic-Enhanced
EPDs
...GeneSeek, Inc.
50K Tested

All Harrell
Yearling Sale Bulls
Genomic EPD tested!



**Commercial Beef Industry Driven
...from Cowherd to Carcass!**

36

**YEARLING
BULL**

EPDs:
CED ... **4.1**
BW ... **1.4**
WW ... **51**
YW ... **85**
MILK ... **31**
M&G ... **56**

H5 10Y HOMETOWN 685 Feb. 5, 2016 • #43708641
SHF WONDER M326 W18
NJW 73S W18 HOMETOWN 10Y
| NJW P606 72N DAYDREAM 73S
HH ADVANCE 9027W
H5 MS 9027 ADVANCE 1183 1ET
| OXH CHRISTI 1019
KCF BENNETT 3008 M326
SHF GOVERNESS 236G L37
PW VICTOR BOOMER P606
NJW 94J DEW 72N
L1 DOMINO 0357I
HH MISS ADVANCE 6074S
CL 1 DOMINO 5131E
OXH VENUS 9328

REA **.31**★★★ MARB **.21**★★★★★

- Dam's avg. WR 99 / 4 calves
- Dam is mother to one replacement
- Granddam 1019 is Dam of Distinction

37

**YEARLING
BULL**

EPDs:
CED ... **2.6**
BW ... **3.1**
WW ... **57**
YW ... **84**
MILK ... **28**
M&G ... **57**

H5 3114 ADVANCE 688 Feb. 6, 2016 • #43708683
HH ADVANCE 0011X
H5 0011 ADVANCE 3114
| H5 MS 246 DOMET 624
H5 9126 DOMINO 752
H5 MS 752 DOMET 316
| H5 MS 4055 ADVANCE 1212
HH ADVANCE 7034T
HH MISS ADVANCE 5139R
CL 1 DOMINO 246M
H5 OXH CHRISTA 4012
CL 1 DOMINO 9126J
H5 MS 6052 ADVANCE 357
HH ADVANCE 4055P
H5 MS 767 ADVAN 298

REA **.33**★★★ MARB **.14**★★★★★

- Dam's avg. WR 102 / 2 calves
- Dam is mother to bull selling to John Rusher
- Great granddam 298 is Dam of Distinction and H5 Donor

38

**YEARLING
BULL**

EPDs:
CED ... **1.7**
BW ... **0.9**
WW ... **46**
YW ... **65**
MILK ... **23**
M&G ... **46**

H5 3177 ADVANCE 697 Feb. 7, 2016 • #43695823
HH ADVANCE 0132X
HH ADVANCE 3177A
| HH MISS ADVANCE 6155S
CHURCHILL YANKEE
H5 MS YANKEE 9167
| H5 MS 255 ADVANCE 524
CL 1 DOMINO 7128T
HH MISS ADVANCE 6054S
L1 DOMINO 0357I
HH MISS ADVANCE 365N
GH NEON 17N
CHURCHILL LADY 202
HH ADVANCE 255M
H5 MS 767 ADVANCE 340

REA **.15**★ MARB **.29**★★★★★

- BW 76 lbs. ...H5 Calving Ease Bull
- Dam's avg. WR 99 / 6 calves
- Dam is mother to three replacements and bull selling to Mackenzie Ranch
- Breed's top 10% for marbling

39

**YEARLING
BULL**

EPDs:
CED ... **-0.1**
BW ... **4.6**
WW ... **62**
YW ... **95**
MILK ... **32**
M&G ... **63**

H5 3177 ADVANCE 6102 Feb. 7, 2016 • #43708689
HH ADVANCE 0132X
HH ADVANCE 3177A
| HH MISS ADVANCE 6155S
H5 YANKEE 9131
H5 MS 9131 DOMET 3241
| H5 MS 001 DOMET 849
CL 1 DOMINO 7128T
HH MISS ADVANCE 6054S
L1 DOMINO 0357I
HH MISS ADVANCE 365N
CHURCHILL YANKEE
H5 MS 9126 DOMET 594
H5 501 DOMINO 001
H5 MS 486 DOMET 651

REA **.24**★★ MARB **.13**★★★★★

- Dam's avg. WR 106 / 2 calves
- Dam is mother to herd bull 520 selling to Van Newkirk

40

**YEARLING
BULL**

EPDs:
CED ... **5.4**
BW ... **3.4**
WW ... **64**
YW ... **97**
MILK ... **30**
M&G ... **62**

H5 3114 ADVANCE 6103 Feb. 8, 2016 • #43708690
HH ADVANCE 0011X
H5 0011 ADVANCE 3114
| H5 MS 246 DOMET 624
CJH HARLAND 408
H5 MS 408 DOMET 211
| H5 MS 001 DOMET 0231
HH ADVANCE 7034T
HH MISS ADVANCE 5139R
CL 1 DOMINO 246M
H5 OXH CHRISTA 4012
HH ADVANCE 9005J
CJH L1 DOMINETTE 0064
H5 501 DOMINO 001
H5 MS 255 ADVANCE 4171

REA **.30**★★★ MARB **.28**★★★★★

- Dam's avg. WR 110 / 3 calves
- Dam 211 is Dam of Distinction
- Dam is mother of bulls selling to Lazy J Bar Ranch and Mark Hill
- Breed's top 10% for marbling

41

YEARLING BULL

EPDs:

CED ... **3.6**
 BW ... **2.2**
 WW ... **54**
 YW ... **79**
 MILK ... **32**
 M&G ... **59**

H5 3177 ADVANCE 6104 Feb. 8, 2016 • #43708691

HH ADVANCE 0132X HH ADVANCE 3177A HH MISS ADVANCE 6155S	CL 1 DOMINO 7128T HH MISS ADVANCE 6054S L1 DOMINO 03571 HH MISS ADVANCE 365N CL 1 DOMINO 9126J UPS MISS DIAMOND 1353 CJH HARLAND 408 H5 MS 255 ADVANCE 4101
--	--

UPS DOMINO 3027
H5 MS 3027 DOMET 162
 | H5 MS 408 DOMET 9135

REA **.17★★** MARB **.17★★★★★**

- Dam's avg. WR 103 / 4 calves
- Dam is mother to two replacements and bull selling to Schadler Ranch
- Great granddam 4101 is Dam of Distinction

42

YEARLING BULL

EPDs:

CED ... **2.5**
 BW ... **5.4**
 WW ... **67**
 YW ... **113**
 MILK ... **34**
 M&G ... **67**

H5 2185 DOMINO 6105 Feb. 8, 2016 • #43708692

H5 YANKEE 9131 H5 9131 DOMINO 2185 H5 MS 408 DOMET 915	CHURCHILL YANKEE H5 MS 9126 DOMET 594 CJH HARLAND 408 H5 MS 465 DOMET 7272 CJH HARLAND 408 H5 MS 500 DOMET 8182 CL 1 DOMINO 648S H5 MS 246 DOMET 5230
---	--

H5 408 DOMINO 8252
H5 MS 8252 DOMET 198
 | H5 MS 648 DOMET 8230

REA **.30★★** MARB **.14★★★★**

- Dam's avg. WR 109 / 4 calves
- Dam is mother to two replacements and a bull selling to Terry Rusher

43

YEARLING BULL

EPDs:

CED ... **-1.6**
 BW ... **5.2**
 WW ... **57**
 YW ... **85**
 MILK ... **27**
 M&G ... **56**

H5 1147 ADVANCE 6107 Feb. 8, 2016 • #43708693

HH ADVANCE 4055P H5 4055 ADVANCE 1147 H5 MS 767 ADVAN 298	HH ADVANCE 145L HH MISS ADVANCE 9065J HH ADVANCE 767G H5 MS 398 DOMET 795 HH ADVANCE 041K HH MISS ADVANCE 793G BB PATRIOT 0293 OXH PAM 0356
--	--

HH ADVANCE 255M
H5 MS 255 ADVANCE 775
 | OXH PATTI 7081

REA **.15★★** MARB **.38★★★★★**

- Dam's avg. WR 102 / 8 calves
- Dam is mother of three replacements and bulls selling to Forsea and J.C. Oliver
- Breed's top 5% for marbling

44

YEARLING BULL

EPDs:

CED ... **2.0**
 BW ... **2.4**
 WW ... **54**
 YW ... **76**
 MILK ... **27**
 M&G ... **54**

H5 1147 ADVANCE 6110 Feb. 8, 2016 • #43708694

HH ADVANCE 4055P H5 4055 ADVANCE 1147 H5 MS 767 ADVAN 298	HH ADVANCE 145L HH MISS ADVANCE 9065J HH ADVANCE 767G H5 MS 398 DOMET 795 HH ADVANCE 7034T HH MISS ADVANCE 5139R CL 1 DOMINO 5147R H5 MS 853 DOMET 0212
--	--

HH ADVANCE 0011X
H5 MS 0011 ADVANCE 3125
 | H5 MS 5147 DOMET 8266

REA **.22★★** MARB **.12★★★★**

- Great granddam 0212 is Dam of Distinction

45

YEARLING BULL

EPDs:

CED ... **2.0**
 BW ... **3.2**
 WW ... **61**
 YW ... **88**
 MILK ... **25**
 M&G ... **55**

H5 177 DOMINO 6111 Feb. 8, 2016 • #43699613

GB L1 DOMINO 8143M GB L1 DOMINO 177R GB L1 DOM PRCS 690K	GB L1 DOMINO 534J GB L1 DOM PRCS 5115J GB L1 DOMINO 175E GB L1 DOM PRCS 152E HH ADVANCE 0011X HH ADVANCE 7034T HH MISS ADVANCE 5139R HH ADVANCE 8019U H5 MS 240 DOMET 419
---	---

HH ADVANCE 0011X
H5 MS 0011 ADVANCE 3111
 | H5 MS 8019 ADVANCE 0136

REA **.21★★** MARB **.08★★★★**

- Dam's avg. WR 97 / 2 calves

46

YEARLING BULL

EPDs:

CED ... **4.2**
 BW ... **0.8**
 WW ... **56**
 YW ... **92**
 MILK ... **28**
 M&G ... **56**

H5 2185 DOMINO 6112 Feb. 9, 2016 • #43695827

H5 YANKEE 9131 H5 9131 DOMINO 2185 H5 MS 408 DOMET 915	CHURCHILL YANKEE H5 MS 9126 DOMET 594 CJH HARLAND 408 H5 MS 465 DOMET 7272 H5 408 DOMINO 8252 H5 MS 8252 DOMET 152 H5 MS 552 DOMET 719
---	---

REA **.30★★** MARB **.13★★★★**

- BW 78 lbs. ...H5 Calving Ease Bull
- Dam's avg. WR 101 / 4 calves
- Dam is mother to two replacements and bull selling to Parks Ranch Inc.
- Great granddam 594 is Dam of Distinction

47

YEARLING BULL

EPDs:

CED ... **3.3**
 BW ... **2.5**
 WW ... **56**
 YW ... **98**
 MILK ... **33**
 M&G ... **61**

H5 10Y HOMETOWN 6113 Feb. 9, 2016 • #P43713064

SHF WONDER M326 W18 NJW 73S W18 HOMETOWN 10Y NJW P606 72N DAYDREAM 73S	KCF BENNETT 3008 M326 SHF GOVERNESS 236G L37 PW VICTOR BOOMER P606 NJW 94J DEW 72N HH ADVANCE 9027W H5 MS 9126 DOMET 594 CL 1 DOMINO 986J H5 MS 1206 ADV 5144
---	--

H5 9027 ADVANCE 161
H5 MS 161 ADVANCE 3233
 | H5 MS 986 DOMET 3133

REA **.54★★★★** MARB **.28★★★★**

- Dam's avg. WR 99 / 2 calves
- Dam is mother to heifer selling to Loehr and Stephens

48

YEARLING BULL

EPDs:

CED ... **1.8**
 BW ... **4.3**
 WW ... **55**
 YW ... **84**
 MILK ... **28**
 M&G ... **56**

H5 3177 ADVANCE 6117 Feb. 9, 2016 • #43695829

HH ADVANCE 0132X HH ADVANCE 3177A HH MISS ADVANCE 6155S	CL 1 DOMINO 7128T HH MISS ADVANCE 6054S L1 DOMINO 03571 HH MISS ADVANCE 365N CJH HARLAND 408 H5 MS 408 DOMET 8150 H5 MS 255 ADVANCE 4209
--	---

REA **.29★★** MARB **.17★★★★**

- Dam's avg. WR 97 / 7 calves
- Dam is mother to two replacements and bulls selling to Lazy J Bar and Henslee

49

YEARLING BULL

EPDs:

CED ... **3.4**
 BW ... **3.2**
 WW ... **54**
 YW ... **83**
 MILK ... **29**
 M&G ... **56**

H5 3155 ADVANCE 6118 Feb. 9, 2016 • #43708697

HH ADVANCE 0011X H5 0011 ADVANCE 3155 H5 MS 9126 DOMET 594	HH ADVANCE 7034T HH MISS ADVANCE 5139R CL 1 DOMINO 9126J H5 MS 7038 DOM 9182 H5 408 DOMINO 8252 H5 MS DOMET 8252 2169 1ET H5 MS 767 ADVAN 298
---	--

REA **.35★★★** MARB **-.07★**

- Dam's avg. WR 103 / 3 calves
- Dam is mother to two replacements
- Granddam 298 is Dam of Distinction

50

YEARLING BULL

EPDs:

CED ... **0.1**
 BW ... **4.7**
 WW ... **53**
 YW ... **80**
 MILK ... **30**
 M&G ... **57**

H5 3177 ADVANCE 6120 Feb. 9, 2016 • #43695830

HH ADVANCE 0132X HH ADVANCE 3177A HH MISS ADVANCE 6155S	CL 1 DOMINO 7128T HH MISS ADVANCE 6054S L1 DOMINO 03571 HH MISS ADVANCE 365N CJH HARLAND 408 H5 MS 500 DOMET 8182 OXH MARK DOMINO 0125 H5 MS 986 DOMET 398
--	---

H5 408 DOMINO 8252
H5 MS 8252 DOMET 1313
 | H5 MS 0125 MARKET DOMINO 673

REA **.33★★★★** MARB **.01★★**

- Dam's avg. WR 98 / 4 calves
- Dam is mother to one replacement and bulls selling to Ponderosa Land & Livestock
- Granddam 673 is Dam of Distinction and H5 Donor



**SALE
BULLS**
• YEARLINGS •

**AHA
GE-EPD**
American Hereford
Genomic-Enhanced
EPDs
...GeneSeek, Inc.
50K Tested

All Harrell
Yearling Sale Bulls
Genomic EPD tested!



**Harrell ...The No-Nonsense
Seedstock Program!**

51

**YEARLING
BULL**

EPDs:

CED **-0.3**
BW **4.1**
WW **57**
YW **78**
MILK **24**
M&G **53**

H5 3114 ADVANCE 6121 Feb. 9, 2016 • #43708700

HH ADVANCE 0011X
H5 0011 ADVANCE 3114
| H5 MS 246 DOMET 624

HH ADVANCE 8203U
H5 MS 8203 ADVANCE 071
| H5 MS 552 DOMET 634

HH ADVANCE 7034T
HH MISS ADVANCE 5139R
CL 1 DOMINO 246M
H5 OXH CHRISTA 4012
HH ADVANCE 5161R
HH MISS ADVANCE 752G
CJH L1 DOMINO 552
H5 MS 9213 DOMET 410

REA **.19**★★★ MARB **.24**★★★★★

- Dam's avg. WR 95 / 4 calves
- Dam is mother to one replacement and bull selling to Foss
- Dam of Distinction granddam 634 plus two more generations are HHR Donors

52

**YEARLING
BULL**

EPDs:

CED **1.3**
BW **4.3**
WW **63**
YW **101**
MILK **34**
M&G **65**

H5 2185 DOMINO 6126 Feb. 10, 2016 • #43695831

H5 YANKEE 9131
H5 9131 DOMINO 2185
| H5 MS 408 DOMET 915

H5 4055 ADVANCE 1147
H5 MS 1147 ADVANCE 3156
| H5 MS 465 DOMET 7280

CHURCHILL YANKEE
H5 MS 9126 DOMET 594
CJH HARLAND 408
H5 MS 465 DOMET 7272
HH ADVANCE 4055P
H5 MS 767 ADVAN 298
H5 9126 DOMINO 465
H5 OXH STACI 4048

REA **.37**★★★ MARB **.27**★★★★★

- Dam's avg. WR 106 / 2 calves
- Dam is mother to bull selling to Goemmer
- Three generations of Dams of Distinction on maternal side
- Breed's top 10% for marbling

53

**YEARLING
BULL**

EPDs:

CED **1.4**
BW **3.6**
WW **52**
YW **72**
MILK **24**
M&G **50**

H5 3177 ADVANCE 6127 Feb. 10, 2016 • #43695832

HH ADVANCE 0132X
HH ADVANCE 3177A
| HH MISS ADVANCE 6155S

HH ADVANCE 4055P
H5 MS 4055 ADVANCE 2217
| H5 MS 255 ADVANCE 775

CL 1 DOMINO 7128T
HH MISS ADVANCE 6054S
L1 DOMINO 03571
HH MISS ADVANCE 365N
HH ADVANCE 145L
HH MISS ADVANCE 9065J
HH ADVANCE 255M
OXH PATTI 7081

REA **.14**★ MARB **.27**★★★★★

- Dam's avg. WR 99 / 3 calves
- Breed's top 10% for marbling

54

**YEARLING
BULL**

EPDs:

CED **1.3**
BW **3.2**
WW **59**
YW **86**
MILK **29**
M&G **59**

H5 3177 ADVANCE 6128 Feb. 10, 2016 • #43708703

HH ADVANCE 0132X
HH ADVANCE 3177A
| HH MISS ADVANCE 6155S

H5 YANKEE 9131
H5 MS 9131 DOMET 382
| H5 MS 408 DOMET 972

CL 1 DOMINO 7128T
HH MISS ADVANCE 6054S
L1 DOMINO 03571
HH MISS ADVANCE 365N
CHURCHILL YANKEE
H5 MS 9126 DOMET 594
CJH HARLAND 408
H5 MS 255 ADVANCE 467

REA **.16**★ MARB **.15**★★★★★

- Dam's avg. WR 106 / 2 calves
- Dam is mother to one replacement

55

**YEARLING
BULL**

EPDs:

CED **4.2**
BW **0.8**
WW **47**
YW **67**
MILK **29**
M&G **52**

H5 3114 ADVANCE 6130 Feb. 10, 2016 • #43708705

HH ADVANCE 0011X
H5 0011 ADVANCE 3114
| H5 MS 246 DOMET 624

CJH HARLAND 408
H5 MS 408 DOMET 9160
| H5 MS 767 ADVANCE 097

HH ADVANCE 7034T
HH MISS ADVANCE 5139R
CL 1 DOMINO 246M
H5 OXH CHRISTA 4012
HH ADVANCE 9005J
CJH L1 DOMINETTE 0064
HH ADVANCE 767G
H5 MS 417 DOMET 687

REA **.14**★ MARB **.21**★★★★★

- Dam's avg. WR 95 / 7 calves
- Dam is mother to two replacements
- Granddam 097 is Dam of Distinction

56

YEARLING BULL

EPDs:

CED ... **4.1**
 BW ... **2.2**
 WW ... **51**
 YW ... **71**
 MILK ... **30**
 M&G ... **56**

H5 3114 ADVANCE 6135 Feb. 11, 2016 • #43708708

HH ADVANCE 0011X	HH ADVANCE 7034T
H5 0011 ADVANCE 3114	HH MISS ADVANCE 5139R
HH MS 246 DOMET 624	CL 1 DOMINO 246M
	H5 OXH CHRISTA 4012
H5 408 DOMINO 8252	CJH HARLAND 408
H5 MS 8252 DOMET 1142 1ET	H5 MS 500 DOMET 8182
IOXH LONA 9019	OXH MARK DOMINO 8020
	OXH DORA 7221

REA **.26**★ ★ MARB **.12**★ ★ ★ ★

- Dam's avg. WR 99 / 4 calves
- Dam is mother to one replacement and bull selling to Double L Ranch
- Granddam 9019 is Dam of Distinction

57

YEARLING BULL

EPDs:

CED ... **5.2**
 BW ... **1.8**
 WW ... **50**
 YW ... **81**
 MILK ... **32**
 M&G ... **57**

H5 4118 ADVANCE 6138 Feb. 11, 2016 • #43708709

H5 4055 ADVANCE 1147	HH ADVANCE 4055P
H5 1147 ADVANCE 4118	H5 MS 767 ADVAN 298
HH MS 465 DOMET 7283	H5 9126 DOMINO 465
	H5 MS 986 DOMET 475
H5 YANKEE 9131	CHURCHILL YANKEE
H5 MS 9131 ADVANCE 3298	H5 MS 9126 DOMET 594
HH MS 767 ADVANCE 4156	HH ADVANCE 767G
	H5 MS 679 DOMET 1131

REA **.29**★ ★ MARB **.12**★ ★ ★ ★

- Dam's avg. WR 95 / 2 calves
- Dam is mother to one replacement

58

YEARLING BULL

EPDs:

CED ... **0.5**
 BW ... **4.4**
 WW ... **53**
 YW ... **82**
 MILK ... **30**
 M&G ... **56**

H5 3177 ADVANCE 6146 Feb. 12, 2016 • #43708712

HH ADVANCE 0132X	CL 1 DOMINO 7128T
HH ADVANCE 3177A	HH MISS ADVANCE 6054S
HH MISS ADVANCE 6155S	L1 DOMINO 03571
	HH MISS ADVANCE 365N
CJH HARLAND 408	HH ADVANCE 9005J
H5 MS 408 DOMET 961	CJH L1 DOMINETTE 0064
HH MS 465 DOMET 7283	H5 9126 DOMINO 465
	H5 MS 986 DOMET 475

REA **.16**★ MARB **.17**★ ★ ★ ★

- Dam's avg. WR 99 / 6 calves
- Dam 961 is HHR Donor
- Dam is mother to three replacements and bulls selling to Gill Ranch and Holloway Ranch

59

YEARLING BULL

EPDs:

CED ... **4.1**
 BW ... **2.2**
 WW ... **59**
 YW ... **95**
 MILK ... **34**
 M&G ... **64**

H5 3155 ADVANCE 6148 ET Feb. 12, 2016 • #43699621

GB L1 DOMINO 8143M	GB L1 DOMINO 534J
GB L1 DOMINO 177R	GB L1 DOM PRCS 5115J
GB L1 DOM PRCS 690K	GB L1 DOMINO 175E
	GB L1 DOM PRCS 152E
CJH HARLAND 408	HH ADVANCE 9005J
H5 MS 408 DOMET 915	CJH L1 DOMINETTE 0064
HH MS 465 DOMET 7272	H5 9126 DOMINO 465
	H5 MS 9213 ADVNC 4117

REA **.12**★ MARB **.30**★ ★ ★ ★

- ET
- Dam's avg. WR 111 / 6 calves
- Dam 915 is Dam of Distinction and H5 Donor
- Dam is mother to five replacements and H5 herd bull 2185 owned with Cox, Ottley, P&R, Friedt, Dukart, and herd bull 365 selling to Oleen Herefords

60

YEARLING BULL

EPDs:

CED ... **2.9**
 BW ... **4.1**
 WW ... **56**
 YW ... **83**
 MILK ... **32**
 M&G ... **59**

H5 3114 ADVANCE 6149 Feb. 12, 2016 • #43708714

HH ADVANCE 0011X	HH ADVANCE 7034T
H5 0011 ADVANCE 3114	HH MISS ADVANCE 5139R
HH MS 246 DOMET 624	CL 1 DOMINO 246M
	H5 OXH CHRISTA 4012
H5 501 DOMINO 001	CL 1 DOMINO 501
H5 MS 001 DOMET 214	H5 MS 500 DOMET 8182
HH MS 5216 DOMET 079	UPS DOMINO 5216
	H5 MS 465 DOMET 784

REA **.30**★ ★ MARB **.09**★ ★ ★ ★

- Dam's avg. WR 100 / 3 calves
- Dam is mother to one replacement



**American Hereford
 Genomic-Enhanced
 EPDs**
 ...GeneSeek, Inc.
 50K Tested



HHR retains a full
 1/4 semen interest
 on every sale bull
 ...details on page 12.



©JAY GEORGE

LOT 59 (6148)
Sire: GB L1 Domino 177R
 BW **2.2** WW **59** YW **95** MILK **34** M&G **64** / REA **.12** MB **.30**



©JAY GEORGE

LOT 64 (6157)
Sire: H5 0011 Advance 3114
 BW **2.7** WW **60** YW **82** MILK **30** M&G **60** / REA **.26** MB **.08**
 Pedigree on page 22



©JAY GEORGE

LOT 65 (6159)
Sire: H5 0011 Advance 3114
 BW **2.4** WW **56** YW **85** MILK **31** M&G **59** / REA **.44** MB **.21**
 Pedigree on page 22

**Harrell ...A Total Program from
 Cowherd to Carcass!**

61

YEARLING BULL

EPDs:

CED ... **3.1**
 BW ... **3.6**
 WW ... **57**
 YW ... **100**
 MILK ... **36**
 M&G ... **64**

H5 2185 DOMINO 6150 Feb. 13, 2016 • #43708715

H5 YANKEE 9131	CHURCHILL YANKEE
H5 MS 408 DOMET 915	H5 MS 9126 DOMET 594
	CJH HARLAND 408
	H5 MS 465 DOMET 7272
CL 1 DOMINO 9126J	HH ADVANCE 767G
H5 MS 9126 DOMET 623	CL 1 DOMINETTE 490
	HH ADVANCE 255M
	H5 MS 837 DOMET 173

REA **.32★★** MARB **.16★★★★**

- Dam's avg. WR 101 / 9 calves
- Dam is mother to three replacements and bull selling to Quail Valley

62

YEARLING BULL

EPDs:

CED ... **1.0**
 BW ... **2.8**
 WW ... **55**
 YW ... **77**
 MILK ... **28**
 M&G ... **56**

H5 1147 ADVANCE 6151 Feb. 13, 2016 • #43695838

HH ADVANCE 4055P	HH ADVANCE 145L
H5 4055 ADVANCE 1147	HH MISS ADVANCE 9065J
	HH ADVANCE 767G
	H5 MS 398 DOMET 795
HH ADVANCE 7056T	HH ADVANCE 5104R
H5 MS 7056 ADVANCE 0273	HH MISS ADVANCE 5020R
	CJH L1 DOMINO 552
	H5 MS 500 DOMET 1140

REA **.11★** MARB **.12★★★★**

- Dam's avg. WR 96 / 5 calves
- Dam is mother to bull selling to Lazy J Bar Ranch
- Granddam 321 is Dam of Distinction

63

YEARLING BULL

EPDs:

CED ... **4.5**
 BW ... **0.3**
 WW ... **52**
 YW ... **77**
 MILK ... **32**
 M&G ... **58**

H5 3114 ADVANCE 6153 Feb. 13, 2016 • #43708716

HH ADVANCE 0011X	HH ADVANCE 7034T
H5 0011 ADVANCE 3114	HH MISS ADVANCE 5139R
	CL 1 DOMINO 246M
	H5 OXH CHRISTA 4012
UPS DOMINO 3027	CL 1 DOMINO 9126J
H5 MS 3027 DOMET 2143 1ET	UPS MISS DIAMOND 1353
	HH ADVANCE 767G
	H5 MS 398 DOMET 795

REA **.30★★★** MARB **.21★★★★★**

- BW 70 lbs.
- H5 Calving Ease Bull
- Dam's avg. WR 99 / 3 calves
- Granddam 298 is Dam of Distinction and H5 Donor

64

YEARLING BULL

EPDs:

CED ... **2.9**
 BW ... **2.7**
 WW ... **60**
 YW ... **82**
 MILK ... **30**
 M&G ... **60**

H5 3114 ADVANCE 6157 Feb. 13, 2016 • #43708720

HH ADVANCE 0011X	HH ADVANCE 7034T
H5 0011 ADVANCE 3114	HH MISS ADVANCE 5139R
	CL 1 DOMINO 246M
	H5 OXH CHRISTA 4012
HH ADVANCE 7056T	HH ADVANCE 5104R
H5 MS 7056 ADVANCE 9201	HH MISS ADVANCE 5020R
	CL 1 DOMINO 9126J
	H5 MS 398 DOMET 795

REA **.26★★** MARB **.08★★★**

- Dam's avg. WR 105 / 6 calves
- Dam is mother to one replacement and bulls selling to IX Ranch and Black Butte Ranch
- Dam 9201 and granddam 6130 are Dams of Distinction

65

YEARLING BULL

EPDs:

CED ... **1.8**
 BW ... **2.4**
 WW ... **56**
 YW ... **85**
 MILK ... **31**
 M&G ... **59**

H5 3114 ADVANCE 6159 ET Feb. 13, 2016 • #43710290

HH ADVANCE 0011X	HH ADVANCE 7034T
H5 0011 ADVANCE 3114	HH MISS ADVANCE 5139R
	CL 1 DOMINO 246M
	H5 OXH CHRISTA 4012
CJH HARLAND 408	HH ADVANCE 9005J
H5 MS 408 DOMET 764	CJH L1 DOMINETTE 0064
	C GAME PLAN 2040
	H5 MS 500 DOMET 8182

REA **.44★★★★★** MARB **.21★★★★★**

- ET
- Dam's avg. WR 101 / 7 calves
- Dam 764 is H5 Donor
- Dam is mother to eight replacements and bulls selling to Forsea and Green Bar Ranch

66

YEARLING BULL

EPDs:

CED ... **3.9**
 BW ... **1.0**
 WW ... **47**
 YW ... **70**
 MILK ... **28**
 M&G ... **51**

H5 3114 ADVANCE 6171 Feb. 15, 2016 • #43695841

HH ADVANCE 0011X	HH ADVANCE 7034T
H5 0011 ADVANCE 3114	HH MISS ADVANCE 5139R
	CL 1 DOMINO 246M
	H5 OXH CHRISTA 4012
H5 9126 DOMINO 752	CL 1 DOMINO 9126J
H5 MS 752 DOMET 167	HH ADVANCE 6052 ADVANCE 357
	HH ADVANCE 7026T
	H5 MS 8020 DOMET 734

REA **.39★★★** MARB **.10★★★**

- BW 81 lbs.
- H5 Calving Ease Bull
- Dam's avg. WR 99 / 5 calves
- Dam is mother to one replacement
- Great granddam 734 is Dam of Distinction

67

YEARLING BULL

EPDs:

CED ... **4.3**
 BW ... **2.6**
 WW ... **64**
 YW ... **102**
 MILK ... **32**
 M&G ... **64**

H5 311 DOMINO 6174 Feb. 15, 2016 • #P43713089

SCHU-LAR ON TARGET 22S	SCHU-LAR 5N OF 9L 3008
KCF BENNETT ENCORE Z311	SCHU-LAR 208 OF 1H 121
	MSU TCF REVOLUTION 4R
	JW 718 VICTORIA 9106
H5 408 DOMINO 7100	CJH HARLAND 408
H5 MS 7100 DOMET 3224	H5 MS 001 DOMET 4193
	CL 1 DOMINO 5147R
	H5 MS 9126 DOMET 4143

REA **.24★★** MARB **.40★★★★★**

- Polled
- Dam's avg. WR 101 / 2 calves
- Dam is mother to bull selling to Broken Spur Ranch
- Breed's top 5% for marbling

68

YEARLING BULL

EPDs:

CED ... **-1.4**
 BW ... **4.9**
 WW ... **59**
 YW ... **88**
 MILK ... **29**
 M&G ... **59**

H5 3114 ADVANCE 6178 Feb. 16, 2016 • #43710291

HH ADVANCE 0011X	HH ADVANCE 7034T
H5 0011 ADVANCE 3114	HH MISS ADVANCE 5139R
	CL 1 DOMINO 246M
	H5 OXH CHRISTA 4012
H5 408 DOMINO 8252	CJH HARLAND 408
H5 MS 8252 DOMET 219	H5 MS 500 DOMET 8182
	CHURCHILL YANKEE
	H5 MS 7159 DOMET 168

REA **.29★★★** MARB **.20★★★★★**

- Dam's avg. WR 106 / 3 calves
- Dam is mother to two replacements

69

YEARLING BULL

EPDs:

CED ... **5.2**
 BW ... **2.4**
 WW ... **54**
 YW ... **89**
 MILK ... **34**
 M&G ... **61**

H5 10Y HOMETOWN 6183 Feb. 16, 2016 • #P43713058

SHF WONDER M326 W18	KCF BENNETT 3008 M326
NJW 73S W18 HOMETOWN 10Y	SHF GOVERNESS 236G L37
	PW VICTOR BOOMER P606
	NJW 94J DEW 72N
CL 1 DOMINO 648S	CL 1 DOMINO 461P
H5 MS 648 DOMET 837	CL 1 DOMINETTE 249M
	CL 1 DOMINO 486P
	H5 MS 767 ADVANCE 093

REA **.43★★★★★** MARB **.20★★★★★**

- Polled
- Dam 837 is Dam of Distinction
- Three Dams of Distinction on pedigree's maternal side
- Dam is mother to one replacement and bulls selling to VP Ranch, Gander Ranch and Jack Gehring

70

YEARLING BULL

EPDs:

CED ... **4.6**
 BW ... **1.2**
 WW ... **56**
 YW ... **88**
 MILK ... **29**
 M&G ... **57**

H5 177 DOMINO 6192 Feb. 16, 2016 • #43699624

GB L1 DOMINO 8143M	GB L1 DOMINO 534J
GB L1 DOMINO 177R	GB L1 DOM PRCS 5115J
	GB L1 DOMINO 175E
	GB L1 DOM PRCS 152E
CJH HARLAND 408	HH ADVANCE 9005J
H5 MS 408 DOMET 999	CJH L1 DOMINETTE 0064
	HH ADVANCE 255M
	H5 MS 837 DOMET 173

REA **.22★★** MARB **.21★★★★★**

- BW 80 lbs. ... H5 Calving Ease Bull
- Dam's avg. WR 104 / 6 calves
- Dam 999 is Dam of Distinction
- Dam is mother to two replacements and bull selling to Cantrelle Ranch

71

YEARLING BULL

EPDs:

CED ... **3.8**
 BW ... **2.0**
 WW ... **57**
 YW ... **89**
 MILK ... **34**
 M&G ... **63**

H5 10Y HOMETOWN 6194 Feb. 16, 2016 • #43713062

SHF WONDER M326 W18
NJW 73S W18 HOMETOWN 10Y
 | NJW P06 72N DAYDREAM 73S

KCF BENNETT 3008 M326
 SHF GOVERNESS 236G L37
 PW VICTOR BOOMER P606
 NJW 94J DEW 72N
 HH ADVANCE 5104R
 HH MISS ADVANCE 5020R
 CL 1 DOMINO 486P
 H5 MS 767 ADVANCE 415

HH ADVANCE 7056T
H5 MS 7056 ADVANCE 1281
 | H5 MS 486 DOMET 627

REA **.35**★★★ MARB **.17**★★★★★

- Dam's avg. WR 105 / 4 calves
- Dam 1281 is Dam of Distinction

72

YEARLING BULL

EPDs:

CED ... **4.7**
 BW ... **2.5**
 WW ... **56**
 YW ... **81**
 MILK ... **34**
 M&G ... **61**

H5 1147 ADVANCE 6195 Feb. 16, 2016 • #43710191

HH ADVANCE 4055P
H5 4055 ADVANCE 1147
 | H5 MS 767 ADVAN 298

HH ADVANCE 145L
 HH MISS ADVANCE 9065J
 HH ADVANCE 767G
 H5 MS 398 DOMET 795
 UPS DOMINO 3027
 UPS MISS MOM 2756
 HH ADVANCE 9027W
 H5 MS 408 DOMET 001

UPS DOMINO 5216
H5 MS 5216 DOMET 416
 | H5 MS 9027 ADVANCE 210

REA **.20**★★ MARB **.31**★★★★★

- Dam is first calf heifer
- Dam's avg. WR 109 / 1 calf
- Breed's top 6% for marbling

73

YEARLING BULL

EPDs:

CED ... **3.3**
 BW ... **3.2**
 WW ... **62**
 YW ... **103**
 MILK ... **35**
 M&G ... **66**

H5 2185 DOMINO 6196 Feb. 16, 2016 • #43710220

H5 YANKEE 9131
H5 9131 DOMINO 2185
 | H5 MS 408 DOMET 915

CHURCHILL YANKEE
 H5 MS 9126 DOMET 594
 CJH HARLAND 408
 H5 MS 465 DOMET 7272
 HH ADVANCE 9027W
 H5 MS 9126 DOMET 594
 OXH YAMPA SPECIAL 2222
 OXH LONA 2028

H5 9027 ADVANCE 161
H5 MS 161 ADVANCE 334
 | H5 MS 2222 YAMPA 6199

REA **.36**★★★ MARB **.17**★★★★★

- Dam's avg. WR 113 / 2 calves
- Dam is mother to bull selling to Colwell Ranches

74

YEARLING BULL

EPDs:

CED ... **0.5**
 BW ... **4.8**
 WW ... **62**
 YW ... **91**
 MILK ... **29**
 M&G ... **60**

H5 3114 ADVANCE 6199 Feb. 17, 2016 • #43710296

HH ADVANCE 0011X
H5 0011 ADVANCE 3114
 | H5 MS 246 DOMET 624

HH ADVANCE 7034T
 HH MISS ADVANCE 5139R
 CL 1 DOMINO 246M
 H5 OXH CHRISTA 4012
 HH ADVANCE 9005J
 CJH L1 DOMINETTE 0064
 H5 9126 DOMINO 465
 H5 MS 7159 DOMET 120

CJH HARLAND 408
H5 MS 408 DOMET 0210
 | H5 MS 465 DOMET 8202

REA **.33**★★★ MARB **.22**★★★★★

- Dam's avg. WR 100 / 5 calves
- Dam is H5 Donor
- Dam is mother to one replacement
- Granddams 8202 and 120 are Dams of Distinction

75

YEARLING BULL

EPDs:

CED ... **0.8**
 BW ... **3.2**
 WW ... **60**
 YW ... **88**
 MILK ... **26**
 M&G ... **56**

H5 3114 ADVANCE 6205 Feb. 17, 2016 • #43695845

HH ADVANCE 0011X
H5 0011 ADVANCE 3114
 | H5 MS 246 DOMET 624

HH ADVANCE 7034T
 HH MISS ADVANCE 5139R
 CL 1 DOMINO 246M
 H5 OXH CHRISTA 4012
 HH ADVANCE 5104R
 HH MISS ADVANCE 5020R
 HH ADVANCE 255M
 H5 MS 9012 635

HH ADVANCE 7056T
H5 MS 7056 ADVANCE 0285
 | H5 MS 255 ADVANCE 4101

REA **.28**★★ MARB **.21**★★★★★

- Dam's avg. WR 101 / 5 calves
- Granddam 4101 is Dam of Distinction
- Dam is mother to one replacement and bulls selling to S Diamond Cattle Co. and John Collins



**American Hereford
 Genomic-Enhanced
 EPDs**
 ...GeneSeek, Inc.
 50K Tested



HHR retains a full
 1/4 semen interest
 on every sale bull
 ...details on page 12.



©JAY GEORGE

LOT 68 (6178)
Sire: H5 0011 Advance 3114
 BW **4.9** WW **59** YW **88** MILK **29** M&G **59** / REA **.29** MB **.20**



©JAY GEORGE

LOT 71 (6194)
Sire: NJW 73S W18 Hometown 10Y
 BW **2.0** WW **57** YW **89** MILK **34** M&G **63** / REA **.35** MB **.17**



©JAY GEORGE

LOT 78 (6210)
Sire: NJW 73S W18 Hometown 10Y
 BW **3.3** WW **56** YW **95** MILK **38** M&G **66** / REA **.39** MB **.13**
 Pedigree on page 24

**H5 Hereford Bulls ...the #1 Sire
 on Your Black Cows!**



**AHA
GE-EPD**
American Hereford
Genomic-Enhanced
EPDs
...GeneSeek, Inc.
50K Tested

All Harrell
Yearling Sale Bulls
Genomic EPD tested!

LOT 79 (6212)
Sire: **H5 9131 Domino 2185**
BW **2.2** WW **61** YW **96** MILK **37** M&G **68** / REA **.36** MB **.17**

LOT 80 (6214)
Sire: **H5 0011 Advance 3114**
BW **3.4** WW **60** YW **90** MILK **30** M&G **60** / REA **.47** MB **.18**

LOT 87 (6233)
Sire: **GB L1 Domino 177R**
BW **3.6** WW **64** YW **102** MILK **31** M&G **64** / REA **.17** MB **.22**

**Commercial Beef Industry Driven...
From Cowherd to Carcass!**

76
YEARLING BULL

H5 3177 ADVANCE 6207 Feb. 17, 2016 • #43695846

HH ADVANCE 0132X
HH ADVANCE 3177A
| HH MISS ADVANCE 6155S

H5 501 DOMINO 001
H5 MS 001 DOMET 202
| H5 MS YANKEE 061

CL 1 DOMINO 7128T
HH MISS ADVANCE 6054S
L1 DOMINO 03571
HH MISS ADVANCE 365N
CL 1 DOMINO 501
H5 MS 500 DOMET 8182
CHURCHILL YANKEE
H5 MS 465 DOMET 7261

EPDs:
CED **-0.4**
BW **4.7**
WW **63**
YW **90**
MILK **31**
M&G **62**

REA **.33**★★★ MARB **.13**★★★★

- Twin
- Dam's avg. WR 109 / 4 calves
- Dam is mother to bull selling to Chance Anderson and Morris Angus Ranch

77
YEARLING BULL

H5 3114 ADVANCE 6209ET Feb. 17, 2016 • #43710283

HH ADVANCE 0011X
H5 0011 ADVANCE 3114
| H5 MS 246 DOMET 624

CJH HARLAND 408
H5 MS 408 DOMET 764
| MS GP DOMET 4118

HH ADVANCE 7034T
HH MISS ADVANCE 5139R
CL 1 DOMINO 246M
H5 OXH CHRISTA 4012
HH ADVANCE 9005J
CJH L1 DOMINETTE 0064
C GAME PLAN 2040
H5 MS 500 DOMET 8182

EPDs:
CED **1.8**
BW **2.9**
WW **57**
YW **85**
MILK **28**
M&G **56**

REA **.42**★★★★ MARB **.20**★★★★★

- ET
- Dam's avg. WR 101 / 7 calves
- Dam 764 is H5 Donor
- Dam is mother to eight replacements and bulls selling to Forsea Ranch and Green Bar Ranch

78
YEARLING BULL

H5 10Y HOMETOWN 6210 Feb. 17, 2016 • #43713066

SHF WONDER M326 W18
NJW 73S W18 HOMETOWN 10Y
| NJW P606 72N DAYDREAM 73S

CL 1 DOMINO 5147R
H5 MS 5147 DOMET 0292
| OXH CHRISTINE 1173

KCF BENNETT 3008 M326
SHF GOVERNESS 236G L37
PW VICTOR BOOMER P606
NJW 94J DEW 72N
CL 1 DOMINO 295M
CL 1 DOMINETTE 193L
OXH DOMINO 9340
OXH LONA 8026

EPDs:
CED **3.6**
BW **3.3**
WW **56**
YW **95**
MILK **38**
M&G **66**

REA **.39**★★★★ MARB **.13**★★★★

- Dam's avg. WR 108 / 5 calves
- Dam 0292 is Dam of Distinction ...three Dams of Distinction in maternal line
- Dam is mother to three replacements and bull selling to Triangle Ranch

79
YEARLING BULL

H5 2185 DOMINO 6212 ET Feb. 16, 2016 • #43710273

H5 YANKEE 9131
H5 9131 DOMINO 2185
| H5 MS 408 DOMET 915

HH ADVANCE 767G
H5 MS 767 ADVANC 231
| H5 MS 398 DOMET 693

CHURCHILL YANKEE
H5 MS 9126 DOMET 594
CJH HARLAND 408
H5 MS 465 DOMET 7272
CL 1 DOMINO 500E
HH MISS ADVANCE 251B
CA DOMINO 398
H5 MS 8020 DOMET 120

EPDs:
CED **4.6**
BW **2.2**
WW **61**
YW **96**
MILK **37**
M&G **68**

REA **.36**★★★ MARB **.17**★★★★★

- ET ...Dam's avg. WR 115 / 6 calves
- Dam 231 is H5 Donor and Dam of Distinction
- Dam is mother to 14 replacements and H5 herd sire 1174, and bulls selling to Larry Wogman and Matt Fisher
- Breed's top 10% for marbling

80
YEARLING BULL

H5 177 DOMINO 6214 ET Feb. 18, 2016 • #43710282

HH ADVANCE 0011X
H5 0011 ADVANCE 3114
| H5 MS 246 DOMET 624

CJH HARLAND 408
H5 MS 408 DOMET 764
| H5 MS GP DOMET 4118

HH ADVANCE 7034T
HH MISS ADVANCE 5139R
CL 1 DOMINO 246M
H5 OXH CHRISTA 4012
HH ADVANCE 9005J
CJH L1 DOMINETTE 0064
C GAME PLAN 2040
H5 MS 500 DOMET 8182

EPDs:
CED **1.8**
BW **3.4**
WW **60**
YW **90**
MILK **30**
M&G **60**

REA **.47**★★★★ MARB **.18**★★★★★

- ET
- Dam's avg. WR 101/7 calves
- Dam 764 is H5 Donor
- Dam is mother to eight replacements and bulls selling to Triangle Ranch and Silvies Valley Ranch

81

YEARLING BULL

EPDs:

CED ...**2.1**
 BW ...**2.6**
 WW ...**53**
 YW ...**73**
 MILK ...**32**
 M&G ...**58**

H5 2029 ADVANCE 6215 ET Feb. 18, 2016 • #43710205

HH ADVANCE 8203U HH ADVANCE 2029Z HH MISS ADVANCE 5139R	HH ADVANCE 5161R HH MISS ADVANCE 752G CL 1 DOMINO 2136M HH MS ADVANCE 8037H CL 1 DOMINO 500E HH MISS ADVANCE 251B CA DOMINO 398 H5 MS 804 DOMET 3125
--	---

HH ADVANCE 767G
H5 MS 767 ADVAN 298
| H5 MS 398 DOMET 795

REA **-.09**★ MARB **.23**★★★★★

- ET
- Dam's avg. WR 108 / 6 calves
- Dam 298 is Dam of Distinction and H5 Donor
- Dam is mother to 18 replacements, H5 & Mrnak herd sire 1147, H5 herd sire 7170 and bulls selling to Ed Gross and Campbell Livestock

86

YEARLING BULL

EPDs:

CED ...**1.4**
 BW ...**4.4**
 WW ...**56**
 YW ...**77**
 MILK ...**29**
 M&G ...**57**

H5 3114 ADVANCE 6230 Feb. 19, 2016 • #43710276

HH ADVANCE 0011X H5 0011 ADVANCE 3114 H5 MS 246 DOMET 624	HH ADVANCE 7034T HH MISS ADVANCE 5139R CL 1 DOMINO 246M H5 OXH CHRISTA 4012 CJH HARLAND 408 H5 MS 500 DOMET 8182 HH ADVANCE 767G H5 MS 398 DOMET 693
--	---

H5 408 DOMINO 8252
H5 MS 8252 DOMET 2157 1ET
| H5 MS 767 ADVANC 231

REA **.16**★ MARB **.18**★★★★★

- Dam's avg. WR 96 / 3 calves
- Granddam 231 is H5 Donor and Dam of Distinction
- Dam is mother to bulls selling to Sloan Cattle Co.

82

YEARLING BULL

EPDs:

CED ...**2.0**
 BW ...**2.5**
 WW ...**56**
 YW ...**80**
 MILK ...**31**
 M&G ...**59**

H5 1147 ADVANCE 6220 ET Feb. 18, 2016 • #43710204

HH ADVANCE 8203U HH ADVANCE 2029Z HH MISS ADVANCE 5139R	HH ADVANCE 5161R HH MISS ADVANCE 752G CL 1 DOMINO 2136M HH MS ADVANCE 8037H CL 1 DOMINO 484 JA L1 DOMINETTE 6554 HH ADVANCE 767G H5 MS 398 DOMET 795
--	---

JA L1 DOMINO 9213
H5 MS 9213 DOMET 410
| H5 MS 767 ADVAN 298

REA **-.04**★ MARB **.25**★★★★★

- ET ...Dam's avg. WR 107 / 6 calves
- Dam 410 is H5 Donor, granddam 298 is H5 Donor and Dam of Distinction
- Dam is mother to 16 replacements and H5 herd sire Solution 064 sold to Perez Cattle Co. and H5 herd sire 3140 plus bulls selling to Allen Ranch and Riddle Ranch

87

YEARLING BULL

EPDs:

CED ...**4.1**
 BW ...**3.6**
 WW ...**64**
 YW ...**102**
 MILK ...**31**
 M&G ...**64**

H5 177 DOMINO 6233 ET Feb. 19, 2016 • #43699631

GB L1 DOMINO 8143M GB L1 DOMINO 177R GB L1 DOM PRCS 690K	GB L1 DOMINO 534J GB L1 DOM PRCS 5115J GB L1 DOMINO 175E GB L1 DOM PRCS 152E HH ADVANCE 9005J CJH L1 DOMINETTE 0064 H5 9126 DOMINO 465 H5 MS 9213 ADVNC 4117
---	---

CJH HARLAND 408
H5 MS 408 DOMET 915
| H5 MS 465 DOMET 7272

REA **.17**★ MARB **.22**★★★★★

- ET ...Dam's avg. WR 111 / 6 calves
- Dam 915 is H5 Donor and Dam of Distinction
- Dam is mother to five replacements, H5 herd bull 2185 owned with Cox, Ottley, P&R, Friedt, Dukart and herd bull 365 selling to Oleen Herefords

83

YEARLING BULL

EPDs:

CED ...**6.0**
 BW ...**0.7**
 WW ...**4.7**
 YW ...**65**
 MILK ...**28**
 M&G ...**51**

H5 3114 ADVANCE 6223 Feb. 19, 2016 • #43710295

HH ADVANCE 0011X H5 0011 ADVANCE 3114 H5 MS 246 DOMET 624	HH ADVANCE 7034T HH MISS ADVANCE 5139R CL 1 DOMINO 246M H5 OXH CHRISTA 4012 L1 DOMINO 03571 HH MISS ADVANCE 6074S KB L1 DOMINO 632 H5 MS 246 DOMET 511
--	---

HH ADVANCE 9027W
H5 MS 9027 ADVANCE 125Z
| H5 MS 632 DOMET 8224

REA **.02**★ MARB **.22**★★★★★

- BW 76 lbs.
- H5 Calving Ease Bull
- Dam's avg. WR 100 / 4 calves
- Dam is mother to one replacement and bull selling to Carroll Ranch

88

YEARLING BULL

EPDs:

CED ...**2.2**
 BW ...**3.4**
 WW ...**4.7**
 YW ...**71**
 MILK ...**23**
 M&G ...**47**

H5 8252 DOMINO 6237 Feb. 20, 2016 • #43713056

CJH HARLAND 408 H5 408 DOMINO 8252 H5 MS 500 DOMET 8182	HH ADVANCE 9005J CJH L1 DOMINETTE 0064 CL 1 DOMINO 500E H5 MS 45K EXPRES 335 CL 1 DOMINO 417P KB L1 DOMINETTE 415P CL 1 DOMINO 246M H5 MS 7038 ADVAN 974
--	---

KB L1 DOMINO 632
H5 MS 632 DOMET 823
| H5 MS 246 DOMET 6215

REA **-.01**★ MARB **.02**★★

- Dam's avg. WR 100 / 7 calves
- Dam is mother to one replacement and bulls selling to Gander Ranch

84

YEARLING BULL

EPDs:

CED ...**5.2**
 BW ...**1.6**
 WW ...**61**
 YW ...**96**
 MILK ...**36**
 M&G ...**66**

H5 3114 ADVANCE 6226 Feb. 19, 2016 • #43695848

H5 YANKEE 9131 H5 9131 DOMINO 2185 H5 MS 408 DOMET 915	CHURCHILL YANKEE H5 MS 9126 DOMET 594 CJH HARLAND 408 H5 MS 465 DOMET 7272 CL 1 DOMINO 500E HH MISS ADVANCE 251B CL 1 DOMINO 7159G H5 MS 853 DOMET 0212
---	--

HH ADVANCE 767G
H5 MS 767 ADVANCE 424
| H5 MS 7159 DOMET 225

REA **.34**★★★ MARB **.19**★★★★★

- Dam's avg. WR 103 / 10 calves
- Dam is mother to one replacement and bulls selling to Imig Herefords, Forman Ranch and BelCampo

89

YEARLING BULL

EPDs:

CED ...**1.6**
 BW ...**4.5**
 WW ...**61**
 YW ...**106**
 MILK ...**31**
 M&G ...**61**

H5 2185 DOMINO 6238 Feb. 20, 2016 • #43710214

H5 YANKEE 9131 H5 9131 DOMINO 2185 H5 MS 408 DOMET 915	CHURCHILL YANKEE H5 MS 9126 DOMET 594 CJH HARLAND 408 H5 MS 465 DOMET 7272 CL 1 DOMINO 994W CL 1 DOMINO 637S CL 1 DOMINETTE 440P HH ADVANCE 7056T H5 MS 465 DOMET 6127
---	--

CL 1 DOMINO 994W
H5 MS 994 DOMET 387
| H5 MS 7056 ADVANCE 9240

REA **.42**★★★★ MARB **.13**★★★★★

- Dam's avg. WR 94 / 2 calves
- Granddam 9240 is Dam of Distinction

85

YEARLING BULL

EPDs:

CED ...**4.1**
 BW ...**1.6**
 WW ...**62**
 YW ...**98**
 MILK ...**36**
 M&G ...**67**

H5 177 DOMINO 6228 ET Feb. 19, 2016 • #43699630

GB L1 DOMINO 8143M GB L1 DOMINO 177R GB L1 DOM PRCS 690K	GB L1 DOMINO 534J GB L1 DOM PRCS 5115J GB L1 DOMINO 175E GB L1 DOM PRCS 152E HH ADVANCE 9005J CJH L1 DOMINETTE 0064 H5 9126 DOMINO 465 H5 MS 9213 ADVNC 4117
---	---

CJH HARLAND 408
H5 MS 408 DOMET 915
| H5 MS 465 DOMET 7272

REA **.16**★★ MARB **.30**★★★★★

- ET ...Dam's avg. WR 111 / 6 calves
- Dam 915 is H5 Donor and Dam of Distinction
- Dam is mother to five replacements, H5 herd bull 2185 owned with Cox, Ottley, P&R, Friedt, Dukart and herd bull 365 selling to Oleen Herefords
- Breed's top 10% for marbling

90

YEARLING BULL

EPDs:

CED ...**3.0**
 BW ...**1.1**
 WW ...**51**
 YW ...**72**
 MILK ...**29**
 M&G ...**54**

H5 3177 ADVANCE 6239 Feb. 20, 2016 • #43695849

HH ADVANCE 0132X HH ADVANCE 3177A HH MISS ADVANCE 6155S	CL 1 DOMINO 7128T HH MISS ADVANCE 6054S L1 DOMINO 03571 HH MISS ADVANCE 365N HH ADVANCE 4055P H5 MS 767 ADVAN 298 UPS DOMINO 3027 H5 MS 6241 ADVNC 9253
--	--

H5 4055 ADVANCE 1147
H5 MS 1147 ADVANCE 39Z
| H5 MS 3027 DOMET 104

REA **.18**★★ MARB **.17**★★★★★

- BW 72 lbs.
- H5 Calving Ease Bull
- Dam's avg. WR 98 / 2 calves

SALE BULLS
• YEARLINGS •



LOT 91 (6242)

Sire: H5 4055 Advance 1147

BW **2.2** WW **58** YW **93** MILK **36** M&G **65** / REA **.34** MB **.23**



©JAY GEORGE

LOT 92 (6244)

Sire: KCF Bennett Encore Z311

BW **4.4** WW **69** YW **114** MILK **27** M&G **61** / REA **.35** MB **.31**



©JAY GEORGE

LOT 93 (6247)

Sire: H5 4055 Advance 1147

BW **1.9** WW **56** YW **88** MILK **34** M&G **62** / REA **.30** MB **.28**

91

YEARLING BULL

EPDs:

CED ... **3.8**
BW ... **2.2**
WW ... **58**
YW ... **93**
MILK ... **36**
M&G ... **65**

H5 1147 ADVANCE 6242 ET Feb. 20, 2016 • #43710194

HH ADVANCE 4055P
H5 4055 ADVANCE 1147
| H5 MS 767 ADVAN 298

CJH HARLAND 408
H5 MS 408 DOMET 844
| H5 MS 9126 DOMET 6174

HH ADVANCE 145L
HH MISS ADVANCE 9065J
HH ADVANCE 767G
H5 MS 398 DOMET 795
HH ADVANCE 9005J
CJH L1 DOMINETTE 0064
CL 1 DOMINO 9126J
OXH LONA 9019

REA **.34**★★★ MARB **.23**★★★★★

- ET ...Dam's avg. WR 108 / 6 calves
- Dam 844 is Dam of Distinction & H5 Donor; granddams were Dams of Distinction
- Dam is mother to one replacement; H5 and Mrnak herd sire 2239; herd sire 3249 to Stangle Herefords and bull selling to LR Ranch

92

YEARLING BULL

EPDs:

CED ... **1.4**
BW ... **4.4**
WW ... **69**
YW ... **114**
MILK ... **27**
M&G ... **61**

H5 311 DOMINO 6244 Feb. 20, 2016 • #P43713096

SCHU-LAR ON TARGET 22S
KCF BENNETT ENCORE Z311
| KCF MS REVOLUTION X338

H5 408 DOMINO 8252
H5 MS 8252 DOMET 195
| OXH KRIS 4025

SCHU-LAR 5N OF 9L 3008
SCHU-LAR 208 OF 1H 121
MSU TCF REVOLUTION 4R
JW 718 VICTORIA 9106
CJH HARLAND 408
H5 MS 500 DOMET 8182
OXH DOMINO 1095
OXH PATTI 7167

REA **.35**★★★ MARB **.31**★★★★★

- Polled
- Dam's avg. WR 105 / 4 calves
- Dam is mother to two replacements and bull selling to KC Ranch
- Breed's top 5% for marbling

93

YEARLING BULL

EPDs:

CED ... **3.8**
BW ... **1.9**
WW ... **56**
YW ... **88**
MILK ... **34**
M&G ... **62**

H5 1147 ADVANCE 6247 ET Feb. 21, 2016 • #43710189

HH ADVANCE 4055P
H5 4055 ADVANCE 1147
| H5 MS 767 ADVAN 298

CJH HARLAND 408
H5 MS 408 DOMET 844
| H5 MS 9126 DOMET 6174

HH ADVANCE 145L
HH MISS ADVANCE 9065J
HH ADVANCE 767G
H5 MS 398 DOMET 795
HH ADVANCE 9005J
CJH L1 DOMINETTE 0064
CL 1 DOMINO 9126J
OXH LONA 9019

REA **.30**★★★ MARB **.28**★★★★★

- ET ...Dam's avg. WR 108 / 6 calves
- Dam 844 is Dam of Distinction & H5 Donor; granddams were Dams of Distinction
- Dam is mother to one replacement; H5 and Mrnak herd sire 2239; herd sire 3249 to Stangle Herefords and bull selling to LR Ranch

94

YEARLING BULL

EPDs:

CED ... **2.7**
BW ... **3.8**
WW ... **60**
YW ... **104**
MILK ... **30**
M&G ... **60**

H5 4197 DOMINO 6248 Feb. 21, 2016 • #43708729

H5 9131 DOMINO 2185
H5 2185 DOMINO 4197
| H5 MS 465 DOMET 8110

HH ADVANCE 2012Z
H5 MS 2012 ADVANCE 4322
| H5 MS 4055 ADVANCE 1210

H5 YANKEE 9131
H5 MS 408 DOMET 915
H5 9126 DOMINO 465
H5 MS 6052 ADVAN 276
HH ADVANCE 0002X
HH MISS ADVANCE 0663X
HH ADVANCE 4055P
H5 MS 9126 DOMET 7159

REA **.39**★★★ MARB **.21**★★★★★

- Dam is first calf heifer
- Dam's avg. WR 110 / 1 calf

95

YEARLING BULL

EPDs:

CED ... **-3.2**
BW ... **4.8**
WW ... **57**
YW ... **81**
MILK ... **25**
M&G ... **53**

H5 3177 ADVANCE 6249 Feb. 21, 2016 • #43710318

HH ADVANCE 0132X
HH ADVANCE 3177A
| HH MISS ADVANCE 6155S

HH ADVANCE 8203U
H5 MS 8203 ADVANCE 0115
| H5 MS 8126 DOMET 081

CL 1 DOMINO 7128T
HH MISS ADVANCE 6054S
L1 DOMINO 03571
HH MISS ADVANCE 365N
HH ADVANCE 5161R
HH MISS ADVANCE 752G
H5 417 DOMINO 8126
H5 MS 8020 DOM 6196

REA **.25**★★ MARB **.10**★★★

- Dam's avg. WR 99 / 5 calves
- Dam is mother to one replacement and bull selling to Salmon Falls Land & Livestock

Performance Cattle from the High Country of Eastern Oregon!

96

YEARLING BULL

EPDs:

CED ...4.5
 BW ...1.5
 WW ...66
 YW ...109
 MILK ...24
 M&G ...57

H5 311 DOMINO 6250 Feb. 21, 2016 • #P43713097

SCHU-LAR ON TARGET 22S
KCF BENNETT ENCORE Z311
 |KCF MS REVOLUTION X338

HH ADVANCE 7056T
H5 MS 7056 ADVANCE 0203
 |H5 MS 255 ADVANCE 6192

SCHU-LAR 5N OF 9L 3008
 SCHU-LAR 208 OF 1H 121
 MSU TCF REVOLUTION 4R
 JW 718 VICTORIA 9106

HH ADVANCE 5104R
 HH MISS ADVANCE 5020R
 HH ADVANCE 255M
 H5 MS 767 ADVANCE 3122

REA .10★ MARB .61★★★★★

- Polled
- Twin
- Dam is mother to bulls selling to Randy Roberts and to Shadler Ranch
- Breed's top 1% for marbling

101

YEARLING BULL

EPDs:

CED ...2.7
 BW ...3.7
 WW ...63
 YW ...99
 MILK ...32
 M&G ...63

H5 1147 ADVANCE 6265 Feb. 22, 2016 • #43710187

HH ADVANCE 4055P
H5 4055 ADVANCE 1147
 |H5 MS 767 ADVAN 298

H5 YANKEE 9131
H5 MS 9131 DOMET 3100
 |H5 MS 408 DOMET 832

HH ADVANCE 145L
 HH MISS ADVANCE 9065J
 HH ADVANCE 767G
 H5 MS 398 DOMET 795
 CHURCHILL YANKEE
 H5 MS 9126 DOMET 594
 CJH HARLAND 408
 H5 MS 255 ADVANCE 6292

REA .23★★ MARB .31★★★★★

- Dam's avg. WR 108 / 2 calves
- Dam is mother to one replacement
- Breed's top 10% for marbling

97

YEARLING BULL

EPDs:

CED ...4.5
 BW ...1.3
 WW ...58
 YW ...92
 MILK ...39
 M&G ...68

H5 177 DOMINO 6254 ET Feb. 19, 2016 • #43713070

SFH WONDER M326 W18
NJW 73S W18 HOMETOWN 10Y
 |NJW P606 72N DAYDREAM 73S

H5 501 DOMINO 001
H5 MS 001 DOMET 4193
 |H5 MS 767 ADVAN 2124

KCF BENNETT 3008 M326
 SFH GOVERNESS 236G L37
 PW VICTOR BOOMER P606
 NJW 94J DEW 72N

CL 1 DOMINO 501
 H5 MS 500 DOMET 8182
 HH ADVANCE 767G
 H5 MS 8020 DOMET 697

REA .46★★★★ MARB .19★★★★★

- ET ...Dam's avg. WR 111 / 10 calves
- Dam 4193 is Dam of Distinction and H5 Donor
- Dam is mother to six replacements; Van Newkirk herd sires 248 and 4176; H5 and Van Newkirk herd sire 7100; bulls to VP Ranch, Turnbull Ranch and Toby McBride

102

YEARLING BULL

EPDs:

CED ...3.8
 BW ...3.0
 WW ...63
 YW ...92
 MILK ...31
 M&G ...62

H5 177 DOMINO 6267 Feb. 22, 2016 • #43699638

GB L1 DOMINO 8143M
GB L1 DOMINO 177R
 |GB L1 DOM PRCS 690K

CL 1 DOMINO 9126J
H5 MS 9126 DOMET 6130
 |H5 MS 398 DOMET 795

GB L1 DOMINO 534J
 GB L1 DOM PRCS 5115J
 GB L1 DOMINO 175E
 GB L1 DOM PRCS 152E
 HH ADVANCE 767G
 CL 1 DOMINETTE 490
 CA DOMINO 398
 H5 MS 804 DOMET 3125

REA .23★★ MARB .10★★★★★

- Dam's avg. WR 106 / 8 calves
- Dam 6130 is Dam of Distinction and is mother to Dam of Distinction daughter
- Dam is mother to two replacements and bulls selling to McClaren Ranch and Triangle Ranch

98

YEARLING BULL

EPDs:

CED ...4.4
 BW ...3.9
 WW ...60
 YW ...102
 MILK ...33
 M&G ...63

H5 2185 DOMINO 6259 ET Feb. 22, 2016 • #43710267

H5 YANKEE 9131
H5 9131 DOMINO 2185
 |H5 MS 408 DOMET 915

JA L1 DOMINO 9213
H5 MS 9213 DOMET 410
 |H5 MS 767 ADVAN 298

CHURCHILL YANKEE
 H5 MS 9126 DOMET 594
 CJH HARLAND 408
 H5 MS 465 DOMET 7272

CL 1 DOMINO 484
 JA L1 DOMINETTE 6554
 HH ADVANCE 767G
 H5 MS 398 DOMET 795

REA .17★ MARB .23★★★★★

- ET ...Dam's avg. WR 107 / 6 calves
- Dam 410 is H5 Donor, granddam 298 is HHR Donor and Dam of Distinction
- Dam is mother to 16 replacements; H5 herd sire "Solution 064" sold to Perez Cattle Co.; H5 herd sire 3140; and, bulls to Allen Ranch and Riddle Ranch

103

YEARLING BULL

EPDs:

CED ...1.3
 BW ...4.2
 WW ...66
 YW ...105
 MILK ...28
 M&G ...61

H5 2185 DOMINO 6275 Feb. 23, 2016 • #43710216

H5 YANKEE 9131
H5 9131 DOMINO 2185
 |H5 MS 408 DOMET 915

HH ADVANCE 4055P
H5 MS 4055 ADVANCE 2190 1ET
 |H5 MS 552 DOMET 634

CHURCHILL YANKEE
 H5 MS 9126 DOMET 594
 CJH HARLAND 408
 H5 MS 465 DOMET 7272
 HH ADVANCE 145L
 HH MISS ADVANCE 9065J
 CJH L1 DOMINO 552
 H5 MS 9213 DOMET 410

REA .31★★ MARB .29★★★★★

- Dam's avg. WR 99 / 3 calves
- Three generations of Dams of Distinction and H5 Donors in maternal line of pedigree
- Dam is mother to bulls selling to Triangle Ranch and Sloan Cattle Co.
- Breed's top 10% for marbling

99

YEARLING BULL

EPDs:

CED ...2.9
 BW ...3.2
 WW ...58
 YW ...94
 MILK ...33
 M&G ...62

H5 10Y HOMETOWN 6260 Feb. 22, 2016 • #P43713072

SFH WONDER M326 W18
NJW 73S W18 HOMETOWN 10Y
 |NJW P606 72N DAYDREAM 73S

H5 9027 ADVANCE 161
H5 MS 161 ADVANCE 396
 |H5 MS 5216 DOMET 0209

KCF BENNETT 3008 M326
 SFH GOVERNESS 236G L37
 PW VICTOR BOOMER P606
 NJW 94J DEW 72N

HH ADVANCE 9027W
 H5 MS 9126 DOMET 594
 UPS DOMINO 5216
 H5 MS 9213 DOMET 5110

REA .46★★★★ MARB .34★★★★★

- Polled
- Dam's avg. WR 103 / 2 calves
- Dam is mother to H5 herd sire 5125
- Breed's top 5% for marbling

104

YEARLING BULL

EPDs:

CED ...2.4
 BW ...4.4
 WW ...60
 YW ...89
 MILK ...28
 M&G ...58

H5 3114 ADVANCE 6278 Feb. 24, 2016 • #43710277

HH ADVANCE 0011X
H5 0011 ADVANCE 3114
 |H5 MS 246 DOMET 624

H5 408 DOMINO 8252
H5 MS 8252 DOMET 3339
 |H5 MS 7056 ADVANCE 9173

HH ADVANCE 7034T
 HH MISS ADVANCE 5139R
 CL 1 DOMINO 246M
 H5 OXH CHRISTA 4012
 CJH HARLAND 408
 H5 MS 500 DOMET 8182
 HH ADVANCE 7056T
 H5 MS 349 ADVANCE 6238

REA .34★★ MARB .06★★★

- Dam's avg. WR 95 / 2 calves
- Granddam 9173 is Dam of Distinction

100

YEARLING BULL

EPDs:

CED ...4.9
 BW ...1.9
 WW ...57
 YW ...90
 MILK ...26
 M&G ...54

H5 177 DOMINO 6262 Feb. 22, 2016 • #43699636

GB L1 DOMINO 8143M
GB L1 DOMINO 177R
 |GB L1 DOM PRCS 690K

CL 1 DOMINO 9126J
H5 MS 9126 DOMET 594
 |H5 MS 7038 DOM 9182

GB L1 DOMINO 534J
 GB L1 DOM PRCS 5115J
 GB L1 DOMINO 175E
 GB L1 DOM PRCS 152E

HH ADVANCE 767G
 CL 1 DOMINETTE 490
 HH ADVANCE 7038G
 H5 MS 8020 DOMET 120

REA .24★★ MARB .10★★★★★

- Dam's avg. WR 106 / 6 calves
- Dam 594 is H5 Donor and Dam of Distinction; granddam 9182 and great-granddam 120 are Dams of Distinction
- Dam is mother to 9 replacements; H5 herd sire 9131; herd sire 0144 to Copeland & Sons; herd sire 161 to Sierra Rchs; 5186 to England & Bar V Rch; herd sire 5227 to Sanburg Herefords

105

YEARLING BULL

EPDs:

CED ...5.2
 BW ...0.8
 WW ...45
 YW ...69
 MILK ...30
 M&G ...53

H5 8252 DOMINO 6281 Feb. 25, 2016 • #43695859

CJH HARLAND 408
H5 408 DOMINO 8252
 |H5 MS 500 DOMET 8182

HH ADVANCE 9027W
H5 MS 9027 ADVANCE 115
 |H5 MS 408 DOMET 9160

HH ADVANCE 9005J
 CJH L1 DOMINETTE 0064
 CL 1 DOMINO 500E
 H5 MS 45K EXPRES 335
 L1 DOMINO 03571
 HH MISS ADVANCE 6074S
 CJH HARLAND 408
 H5 MS 767 ADVANCE 097

REA .03★ MARB .08★★★

- BW 80 lbs.
- H5 Calving Ease Bull
- Dam's avg. WR 104 / 3 calves
- Dam is mother to bulls selling to LR Ranch and SK Ranch



**SALE
BULLS**
• YEARLINGS •



©Jay GEORGE

LOT 98 (6259)
Sire: **H5 9131 Domino 2185**
BW **3.9** WW **60** YW **102** MILK **33** M&G **63** / REA **.17** MB **.23**
Pedigree on page 27



©Jay GEORGE

LOT 111 (6320)
Sire: **H5 994 Domino 3140**
BW **4.6** WW **64** YW **101** MILK **34** M&G **66** / REA **.34** MB **.16**

106

YEARLING
BULL

EPDs:

CED ... **1.8**
BW ... **4.2**
WW ... **63**
YW ... **107**
MILK ... **31**
M&G ... **63**

H5 2185 DOMINO 6285 Feb. 26, 2016 • #43710275

H5 YANKEE 9131
H5 9131 DOMINO 2185
| H5 MS 408 DOMET 915

HH ADVANCE 9075W
H5 MS 9075 ADVANCE 3153 1ET
| H5 MS 9126 DOMET 594

CHURCHILL YANKEE
H5 MS 9126 DOMET 594
CJH HARLAND 408
H5 MS 465 DOMET 7272
HH ADVANCE 7101T
HH MISS ADVANCE 1028L
CL 1 DOMINO 9126J
H5 MS 7038 DOM 9182

REA **.56**★★★★★ MARB **.09**★★★

- Three generations of Dams of Distinction on bottom side of pedigree

107

YEARLING
BULL

EPDs:

CED ... **4.6**
BW ... **0.8**
WW ... **46**
YW ... **66**
MILK ... **31**
M&G ... **54**

H5 1174 ADVANCE 6293 Feb. 27, 2016 • #43695862

HH ADVANCE 4055P
H5 4055 ADVANCE 1174
| H5 MS 767 ADVANC 231

UPS DOMINO 5216
H5 MS 5216 DOMET 2112
| H5 MS 408 DOMET 9138

HH ADVANCE 145L
HH MISS ADVANCE 9065J
HH ADVANCE 767G
H5 MS 398 DOMET 693
UPS DOMINO 3027
UPS MISS MOM 2756
CJH HARLAND 408
H5 MS 8020 DOMET 5226

REA **.18**★★ MARB **.29**★★★★★

- BW 76 lbs. ...H5 Calving Ease Bull
- Dam's avg. WR 101 / 3 calves
- Dam is mother to one replacement and bull selling to Toby McBride
- Breed's top 10% for marbling

108

YEARLING
BULL

EPDs:

CED ... **3.6**
BW ... **4.1**
WW ... **63**
YW ... **103**
MILK ... **29**
M&G ... **61**

H5 311 DOMINO 6300 Mar. 1, 2016 • #P43713099

SCHU-LAR ON TARGET 22S
KCF BENNETT ENCORE Z311
| KCF MS REVOLUTION X338

F REST EASY 105
H5 MS 105 DOMET 3231
| H5 MS 806 DOMET 1296

SCHU-LAR 5N OF 9L 3008
SCHU-LAR 208 OF 1H 121
MSU TCF REVOLUTION 4R
JW 718 VICTORIA 9106
F REST EASY 847
F MS 4140 ADVANCE 961
H5 001 DOMINO 806
H5 MS 465 DOMET 7280

REA **.25**★★ MARB **.33**★★★★★

- Polled
- Dam's avg. WR 100 / 2 calves
- Four Dams of Distinction in bottom side of pedigree
- Breed's top 5% for marbling

109

YEARLING
BULL

EPDs:

CED ... **2.8**
BW ... **5.6**
WW ... **69**
YW ... **112**
MILK ... **29**
M&G ... **63**

H5 2185 DOMINO 6312 Mar. 4, 2016 • #43695869

H5 YANKEE 9131
H5 9131 DOMINO 2185
| H5 MS 408 DOMET 915

CL 1 DOMINO 486P
H5 MS 486 DOMET 6144
| H5 MS 767 ADVANCE 093

CHURCHILL YANKEE
H5 MS 9126 DOMET 594
CJH HARLAND 408
H5 MS 465 DOMET 7272
CL 1 DOMINO 212M
CL 1 DOMINETTE 875H
HH ADVANCE 767G
H5 MS 9012 ADV 4132

REA **.50**★★★★★ MARB **.17**★★★★★

- Dam's avg. WR 105 / 6 calves
- Dam is mother to one replacement (DOD) and bull selling to Rusher Ranch
- Two Dams of Distinction in bottom side of pedigree

110

YEARLING
BULL

EPDs:

CED ... **0.7**
BW ... **5.4**
WW ... **59**
YW ... **94**
MILK ... **33**
M&G ... **63**

H5 1147 ADVANCE 6313 Mar. 4, 2016 • #43695870

HH ADVANCE 4055P
H5 4055 ADVANCE 1147
| H5 MS 767 ADVAN 298

H5 9126 DOMINO 465
H5 MS 465 DOMET 7283
| H5 MS 986 DOMET 475

HH ADVANCE 145L
HH MISS ADVANCE 9065J
HH ADVANCE 767G
H5 MS 398 DOMET 795
CL 1 DOMINO 9126J
H5 MS 516 DOMET 885
CL 1 DOMINO 986J
H5 MS 056 ADVANC 280

REA **.37**★★★ MARB **.13**★★★★★

- Dam's avg. WR 105 / 7 calves
- Dam is mother to three replacements plus H5 and Sidwell herd sire 4118

**Harrell ...A Customer Driven,
Full Service Breeder!**

111

YEARLING BULL

EPDs:

CED ... **1.9**
BW ... **4.6**
WW ... **.64**
YW ... **101**
MILK ... **.34**
M&G ... **.66**

H5 3140 ADVANCE 6320 Mar. 5, 2016 • #43695876

CL 1 DOMINO 994W
H5 994 DOMINO 3140
| H5 MS 9213 DOMET 410
HH ADVANCE 9075W
H5 MS 9075 ADVANCE 2215 1ET
| H5 MS 246 DOMET 624

REA **.34**★★★ MARB **.16**★★★★

- Dam's avg. WR 113 / 2 calves
- Granddam 624 and great granddam 9019 are H5 Donors and Dams of Distinction
- Dam is mother to one replacement

112

YEARLING BULL

EPDs:

CED ... **3.3**
BW ... **3.3**
WW ... **.56**
YW ... **94**
MILK ... **.29**
M&G ... **.58**

H5 3178 ADVANCE 6335 Mar. 11, 2016 • #43695888

H5 9027 ADVANCE 161
H5 161 ADVANCE 3178
| H5 MS 7026 ADVANCE 975
HH ADVANCE 4055P
H5 MS 4055 ADVANCE 3138
| H5 MS 465 DOMET 746

REA **.30**★★★ MARB **.24**★★★★★

- Dam's avg. WR 112 / 2 calves
- Dam is mother to bull selling to Allen Farms

113

YEARLING BULL

EPDs:

CED ... **3.0**
BW ... **5.3**
WW ... **.64**
YW ... **97**
MILK ... **.36**
M&G ... **.68**

H5 1174 ADVANCE 6337 Mar. 11, 2016 • #43695890

HH ADVANCE 4055P
H5 4055 ADVANCE 1174
| H5 MS 767 ADVANC 231
UPS DOMINO 5216
H5 MS 5216 DOMET 2212
| H5 MS 246 DOMET 666

REA **.43**★★★★ MARB **.23**★★★★★

- Dam's avg. WR 116 / 3 calves
- Dam is mother to H5 and Van Newkirk herd sire 5260 and bull selling to Lazy J Bar Ranch

114

YEARLING BULL

EPDs:

CED ... **2.6**
BW ... **3.4**
WW ... **.56**
YW ... **96**
MILK ... **.30**
M&G ... **.58**

H5 3178 ADVANCE 6354 Mar. 18, 2016 • #43695905

H5 9027 ADVANCE 161
H5 161 ADVANCE 3178
| H5 MS 7026 ADVANCE 975
H5 408 DOMINO 8252
H5 MS 8252 DOMET 3282
| OXH KRIS 4025

REA **.36**★★★ MARB **.10**★★★★

- Dam's avg. WR 112 / 2 calves
- Dam is mother to one replacement

115

YEARLING BULL

EPDs:

CED ... **1.7**
BW ... **4.4**
WW ... **.62**
YW ... **104**
MILK ... **.29**
M&G ... **.60**

H5 3140 ADVANCE 6367 Mar. 27, 2016 • #43695918

CL 1 DOMINO 994W
H5 994 DOMINO 3140
| H5 MS 9213 DOMET 410
CJH HARLAND 408
H5 MS 408 DOMET 9135
| H5 MS 255 ADVANCE 4101

REA **.18**★★ MARB **.29**★★★★★

- Dam's avg. WR 99 / 6 calves
- Granddam 4101 is Dam of Distinction
- Dam is mother to one replacement and bulls selling to Colwell Ranches and Wilhelm
- Breed's top 10% for marbling

H5 Two-Year Old Bulls

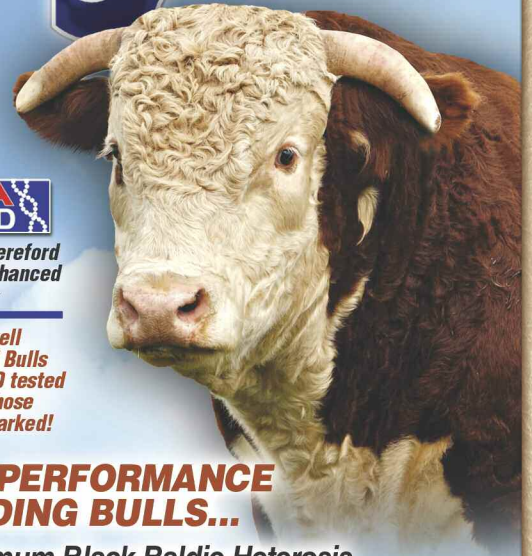

American Hereford
Genomic-Enhanced
EPDs

All Harrell
Two Yr Old Bulls
Genomic EPD tested
except those
footnote marked!

REAL PERFORMANCE BREEDING BULLS...

- ✓ Maximum Black Baldie Heterosis
- ✓ The Certified Hereford Beef \$Advantage



Commercial BEEF INDUSTRY DRIVEN...
Total Performance Herefords
Tested and Proven from Cowherd to Carcass!



116

TWO YR. OLD BULL

EPDs:

CED ... **6.0**
BW ... **-0.7**
WW ... **4.7**
YW ... **7.0**
MILK ... **2.9**
M&G ... **5.3**

H5 177 DOMINO 501 Jan. 22, 2015 • #43613050

GB L1 DOMINO 8143M
GB L1 DOMINO 177R
| GB L1 DOM PRCS 690K

GB L1 DOMINO 534J
GB L1 DOM PRCS 5115J
GB L1 DOMINO 175E
GB L1 DOM PRCS 152E
CHURCHILL YANKEE
H5 MS 9213 DOMET 410
CL 1 DOMINO 9126J
OXH LONA 9019

H5 SOLUTION 064
H5 MS 064 SOLUTION 310G
| H5 MS 9126 DOMET 6174

REA **.08**★ MARB **.35**★★★★★

- BW 66 lbs. ...H5 Calving Ease Bull
- Dam is first calf heifer
- Dam's avg. WR 94 / 2 calves
- Granddam 6174 and great granddam 9019 are Dams of Distinction and H5 Donors
- Breed's top 5% for marbling

121

TWO YR. OLD BULL

EPDs:

CED ... **4.1**
BW ... **1.6**
WW ... **5.1**
YW ... **7.1**
MILK ... **2.6**
M&G ... **5.1**

H5 3114 ADVANCE 5119 Feb. 11, 2015 • #43589522

HH ADVANCE 0011X
H5 0011 ADVANCE 3114
| H5 MS 246 DOMET 624

H5 408 DOMINO 911
H5 MS 911 DOMET 1256
| H5 MS 486 DOMET 651

REA **.15**★ MARB **.22**★★★★★

HH ADVANCE 7034T
HH MISS ADVANCE 5139R
CL 1 DOMINO 246M
H5 OXH CHRISTA 4012
CJH HARLAND 408
H5 MS 465 DOMET 746
CL 1 DOMINO 486P
H5 MS 767 ADVANCE 4172

117

TWO YR. OLD BULL

EPDs:

CED ... **1.2**
BW ... **5.1**
WW ... **5.9**
YW ... **9.6**
MILK ... **3.0**
M&G ... **5.9**

H5 2012 ADVANCE 519 Jan. 25, 2015 • #43588235

HH ADVANCE 0002X
HH ADVANCE 2012Z
| HH MISS ADVANCE 0663X

HH ADVANCE 7026T
HH MISS ADVANCE 8163U
HH ADVANCE 7034T
HH MISS ADVANCE 4048P

HH ADVANCE 0011X
H5 MS 0011 ADVANCE 3152 1ET
| H5 MS 9126 DOMET 594

REA **.43**★★★★ MARB **.04**★★

- Dam is first-calf heifer
- Granddam 594 is Dam of Distinction and H5 Donor
- Two great granddams on maternal side are Dams of Distinction

122

TWO YR. OLD BULL

EPDs:

CED ... **2.0**
BW ... **3.1**
WW ... **5.3**
YW ... **7.5**
MILK ... **2.9**
M&G ... **5.5**

H5 3177 ADVANCE 5126 Feb. 12, 2015 • #43589969

HH ADVANCE 0132X
HH ADVANCE 3177A
| HH MISS ADVANCE 6155S

HH ADVANCE 4055P
H5 MS 4055 ADVANCE 2139
| H5 MS 9126 DOMET 835

REA **.42**★★★★ MARB **.03**★★

CL 1 DOMINO 7128T
HH MISS ADVANCE 6054S
L1 DOMINO 0357I
HH MISS ADVANCE 365N
HH ADVANCE 145L
HH MISS ADVANCE 9065J
CL 1 DOMINO 9126J
H5 MS 500 DOMET 1253

- Dam's avg. WR 98 / 3 calves

118

TWO YR. OLD BULL

EPDs:

CED ... **3.4**
BW ... **2.3**
WW ... **5.2**
YW ... **7.2**
MILK ... **2.8**
M&G ... **5.4**

H5 3114 ADVANCE 580 Feb. 7, 2015 • #43589504

HH ADVANCE 0011X
H5 0011 ADVANCE 3114
| H5 MS 246 DOMET 624

HH ADVANCE 7034T
HH MISS ADVANCE 5139R
CL 1 DOMINO 246M
H5 OXH CHRISTA 4012

HH ADVANCE 9027W
H5 MS 9027 ADVANCE 213
| H5 MS 001 DOMET 010

REA **.01**★ MARB **.12**★★★★

- Dam's avg. WR 98 / 3 calves
- Granddam 010 is Dam of Distinction
- Dam is mother to bull selling to Clover Creek Ranch

123

TWO YR. OLD BULL

EPDs:

CED ... **-1.5**
BW ... **3.4**
WW ... **4.9**
YW ... **6.9**
MILK ... **2.7**
M&G ... **5.1**

H5 2012 ADVANCE 5128 Feb. 12, 2015 • #43589524

HH ADVANCE 0002X
HH ADVANCE 2012Z
| HH MISS ADVANCE 0663X

HH ADVANCE 8203U
H5 MS 8203 ADVANCE 0120
| H5 MS 6052 ADVAN 258

REA **.08**★ MARB **.22**★★★★★

HH ADVANCE 7026T
HH MISS ADVANCE 8163U
HH ADVANCE 7034T
HH MISS ADVANCE 4048P
HH ADVANCE 5161R
HH MISS ADVANCE 752G
HH ADVANCE 6052F
H5 MS 8020 DOMET 123

- Dam's avg. WR 97 / 4 calves
- Dam is mother to bull selling to C – Spear Livestock

119

TWO YR. OLD BULL

EPDs:

CED ... **0.0**
BW ... **4.0**
WW ... **5.6**
YW ... **8.0**
MILK ... **2.8**
M&G ... **5.6**

H5 2029 ADVANCE 582 Feb. 7, 2015 • #43589506

HH ADVANCE 8203U
HH ADVANCE 2029Z
| HH MISS ADVANCE 5139R

HH ADVANCE 5161R
HH MISS ADVANCE 752G
CL 1 DOMINO 2136M
HH MS ADVANCE 8037H

H5 9126 DOMINO 465
H5 MS 465 DOMET 746
| H5 MS 7038 ADVA 2205

REA **.31**★★★ MARB **.10**★★★★

- Dam's avg. WR 101 / 7 calves
- Dam is mother to one replacement and bulls selling to Dustin Simms and Hailey Ranch

124

TWO YR. OLD BULL

EPDs:

CED ... **3.9**
BW ... **0.4**
WW ... **4.9**
YW ... **7.7**
MILK ... **2.8**
M&G ... **5.3**

H5 2012 ADVANCE 5131 Feb. 13, 2015 • #43588261

HH ADVANCE 0002X
HH ADVANCE 2012Z
| HH MISS ADVANCE 0663X

HH ADVANCE 0011X
H5 MS 0011 ADVANCE 3125
| H5 MS 5147 DOMET 8266

REA **.31**★★★ MARB **.14**★★★★

- BW 64 lbs.
- H5 Calving Ease Bull
- Dam is first calf heifer
- Great granddam 0212 is Dam of Distinction

120

TWO YR. OLD BULL

EPDs:

CED ... **3.1**
BW ... **0.9**
WW ... **5.0**
YW ... **7.5**
MILK ... **2.7**
M&G ... **5.2**

H5 2012 ADVANCE 585 Feb. 7, 2015 • #43588256

HH ADVANCE 0002X
HH ADVANCE 2012Z
| HH MISS ADVANCE 0663X

HH ADVANCE 7026T
HH MISS ADVANCE 8163U
HH ADVANCE 7034T
HH MISS ADVANCE 4048P

H5 SOLUTION 064
H5 MS 064 SOLUTION 3265
| H5 MS 552 DOMET 321

REA **.30**★★★ MARB **.25**★★★★★

- Dam is first calf heifer
- Granddam 321 and great granddam 731 are Dams of Distinction
- Breed's top 10% for marbling

125

TWO YR. OLD BULL

EPDs:

CED ... **3.5**
BW ... **0.4**
WW ... **4.6**
YW ... **6.0**
MILK ... **3.0**
M&G ... **5.3**

H5 3177 ADVANCE 5140 Feb. 13, 2015 • #43589973

HH ADVANCE 0132X
HH ADVANCE 3177A
| HH MISS ADVANCE 6155S

CJH HARLAND 408
H5 MS 408 DOMET 285
| H5 MS 8144 ADVANCE 0251

REA **.15**★ MARB **.23**★★★★★

- BW 68 lbs.
- H5 Calving Ease Bull
- Dam's avg. WR 99 / 3 calves
- Dam is mother to bull selling to McClaren Ranch

126

TWO YR. OLD BULL

EPDs:

CED ... **4.6**
BW ... **3.5**
WW ... **54**
YW ... **85**
MILK ... **29**
M&G ... **56**

H5 161 ADVANCE 5180 Feb. 18, 2015 • #43589545

HH ADVANCE 9027W
H5 9027 ADVANCE 161
| H5 MS 9126 DOMET 594

CL 1 DOMINO 5147R
H5 MS 5147 DOMET 7255
| H5 MS 9126 DOMET 4143

L1 DOMINO 03571
HH MISS ADVANCE 6074S
CL 1 DOMINO 9126J
H5 MS 7038 DOM 9182

CL 1 DOMINO 295M
CL1 DOMINETTE 193L
CL 1 DOMINO 9126J
H5 MS 303 ADVAN 5166

REA **.28**★★ MARB **.23**★★★★★

- Dam's avg. WR 102 / 8 calves
- Dam is mother to one replacement and bulls selling to Duane Martin, Radar Hills Ranch
- Traditional EPD numbers

131

TWO YR. OLD BULL

EPDs:

CED ... **6.8**
BW ... **0.3**
WW ... **43**
YW ... **79**
MILK ... **27**
M&G ... **49**

H5 337 ADVANCE 5255 Mar. 4 2015 • #43589575

F REST EASY 105
H5 105 ADVANCE 337
| H5 MS 4055 ADVANCE 1108

H5 255 ADVANCE 7170
H5 MS 7170 ADVANCE 2287
| H5 MS 349 ADVANCE 6214

F REST EASY 847
F MS 4140 ADVANCE 961
HH ADVANCE 4055P
H5 MS 767 ADVAN 298

HH ADVANCE 255M
H5 MS 767 ADVAN 298
H5 767 ADVANCE 349
H5 MS 303 ADVAN 5166

REA **.08**★ MARB **.29**★★★★★

- BW 74 lbs.
- H5 Calving Ease Bull
- Great granddam 5166 is Dam of Distinction
- Breed's top 10% for marbling

127

TWO YR. OLD BULL

EPDs:

CED ... **1.1**
BW ... **4.4**
WW ... **58**
YW ... **94**
MILK ... **32**
M&G ... **61**

H5 2012 ADVANCE 5211 Feb. 23, 2015 • #43588265

HH ADVANCE 0002X
HH ADVANCE 2012Z
| HH MISS ADVANCE 0663X

CL 1 DOMINO 994W
H5 MS 994 DOMET 3211
| H5 MS 767 ADVANCE 3126

HH ADVANCE 7026T
HH MISS ADVANCE 8163U
HH ADVANCE 7034T
HH MISS ADVANCE 4048P

CL 1 DOMINO 637S
CL 1 DOMINETTE 440P
HH ADVANCE 767G
H5 MS 398 DOMET 6124

REA **.28**★★ MARB **.23**★★★★★

- Dam is first calf heifer
- Dam's avg. WR 101 / 2 calves
- Granddam 3126 is Dam of Distinction
- Dam is mother to one replacement

132

TWO YR. OLD BULL

EPDs:

CED ... **2.9**
BW ... **4.2**
WW ... **50**
YW ... **86**
MILK ... **25**
M&G ... **51**

H5 3140 ADVANCE 5258 Mar. 5, 2015 • #43589578

CL 1 DOMINO 994W
H5 994 DOMINO 3140
| H5 MS 9213 DOMET 410

CL 1 DOMINO 5147R
H5 MS 5147 DOMET 0283
| H5 MS 9213 DOMET 5100

CL 1 DOMINO 637S
CL 1 DOMINETTE 440P
JA L1 DOMINO 9213
H5 MS 767 ADVAN 298

CL 1 DOMINO 295M
CL1 DOMINETTE 193L
JA L1 DOMINO 9213
H5 MS 501 DOMET 092

REA **.13**★ MARB **-.07**★

- Twin
- Dam's avg. WR 97 / 6 calves
- Dam is mother to bull selling to Blackstock Herefords

128

TWO YR. OLD BULL

EPDs:

CED ... **2.1**
BW ... **2.5**
WW ... **51**
YW ... **79**
MILK ... **28**
M&G ... **54**

H5 3177 ADVANCE 5217 Feb. 23, 2015 • #43589990

HH ADVANCE 0132X
HH ADVANCE 3177A
| HH MISS ADVANCE 6155S

H5 YANKEE 9131
H5 MS 9131 YANKEE 241
| H5 MS 349 ADVANCE 5256

CL 1 DOMINO 7128T
HH MISS ADVANCE 6054S
L1 DOMINO 03571
HH MISS ADVANCE 365N

CHURCHILL YANKEE
H5 MS 9126 DOMET 594
H5 767 ADVANCE 349
H5 MS 986 DOMET 288

REA **.15**★ MARB **.02**★★

- Dam is mother to one replacement

133

TWO YR. OLD BULL

EPDs:

CED ... **3.8**
BW ... **2.7**
WW ... **57**
YW ... **101**
MILK ... **27**
M&G ... **56**

H5 2185 DOMINO 5262 Mar. 5, 2015 • #43613109

H5 YANKEE 9131
H5 9131 DOMINO 2185
| H5 MS 408 DOMET 915

CL 1 DOMINO 559E
H5 MS 559 DOMET 8189
| H5 MS 465 DOMET 7315

CHURCHILL YANKEE
H5 MS 9126 DOMET 594
CJH HARLAND 408
H5 MS 465 DOMET 7272

CL 1 DOMINO 166
CL 1 DOMINETTE 8023
H5 9126 DOMINO 465
H5 OXH AMBER 4028

REA **.49**★★★★ MARB **.13**★★★★

- Twin
- Dam's avg. WR 98 / 7 calves
- One Dam of Distinction on pedigree's bottom side
- Dam is mother to two replacements and bull selling to Salmon Falls Land & Livestock

129

TWO YR. OLD BULL

EPDs:

CED ... **3.2**
BW ... **1.6**
WW ... **52**
YW ... **77**
MILK ... **34**
M&G ... **60**

H5 3177 ADVANCE 5236 Feb. 28, 2015 • #43589994

HH ADVANCE 0132X
HH ADVANCE 3177A
| HH MISS ADVANCE 6155S

H5 408 DOMINO 7100
H5 MS 7100 DOMET 215
| H5 MS YANKEE 0125

CL 1 DOMINO 7128T
HH MISS ADVANCE 6054S
L1 DOMINO 03571
HH MISS ADVANCE 365N

CJH HARLAND 408
H5 MS 001 DOMET 4193
CHURCHILL YANKEE
H5 MS 767 ADVAN 231

REA **-.03**★ MARB **.17**★★★★

- BW 80 lbs.
- H5 Calving Ease Bull
- Dam's avg. WR 110 / 2 calves
- Dam is mother to H5 and Sandrock Ranch herd sire 417
- Granddam 231 is Dam of Distinction

134

TWO YR. OLD BULL

EPDs:

CED ... **2.3**
BW ... **3.0**
WW ... **50**
YW ... **87**
MILK ... **34**
M&G ... **59**

H5 2012 ADVANCE 5264 Mar. 6, 2015 • #43588271

HH ADVANCE 0002X
HH ADVANCE 2012Z
| HH MISS ADVANCE 0663X

H5 408 DOMINO 8252
H5 MS 8252 DOMET 3257
| H5 MS 001 DOMET 8265

HH ADVANCE 7026T
HH MISS ADVANCE 8163U
HH ADVANCE 7034T
HH MISS ADVANCE 4048P

CJH HARLAND 408
H5 MS 500 DOMET 8182
H5 501 DOMINO 001
H5 MS 8126 DOMET 196

REA **.18**★★ MARB **.09**★★★

- Dam is first calf heifer
- Dam's avg. WR 97 / 2 calves
- Granddam 196 is Dam of Distinction

130

TWO YR. OLD BULL

EPDs:

CED ... **2.2**
BW ... **2.7**
WW ... **57**
YW ... **81**
MILK ... **22**
M&G ... **51**

H5 2029 ADVANCE 5245 Mar. 2, 2015 • #43589569

HH ADVANCE 8203U
HH ADVANCE 2029Z
| HH MISS ADVANCE 5139R

H5 SOLUTION 064
H5 MS 064 YANKEE 296
| H5 MS 486 DOMET 627

HH ADVANCE 5161R
HH MISS ADVANCE 752G
CL 1 DOMINO 2136M
HH MS ADVANCE 8037H

CHURCHILL YANKEE
H5 MS 9213 DOMET 410
CL 1 DOMINO 486P
H5 MS 767 ADVANCE 415

REA **.19**★★ MARB **.36**★★★★★

- Dam's avg. WR 99 / 2 calves
- Breed's top 5% for marbling

135

TWO YR. OLD BULL

EPDs:

CED ... **4.3**
BW ... **2.8**
WW ... **49**
YW ... **74**
MILK ... **25**
M&G ... **50**

H5 337 ADVANCE 5266 Mar. 6, 2015 • #43589583

F REST EASY 105
H5 105 ADVANCE 337
| H5 MS 4055 ADVANCE 1108

H5 8203 ADVANCE 067
H5 MS 067 ADVANCE 2129
| H5 MS 632 DOMET 823

F REST EASY 847
F MS 4140 ADVANCE 961
HH ADVANCE 4055P
H5 MS 767 ADVAN 298

HH ADVANCE 8203U
H5 MS 9126 DOMET 601
KB L1 DOMINO 632
H5 MS 246 DOMET 6215

REA **.17**★ MARB **.31**★★★★★

- Breed's top 10% for marbling

136

TWO YR. OLD BULL

EPDs:

CED ... **2.0**
BW ... **3.5**
WW ... **54**
YW ... **81**
MILK ... **31**
M&G ... **58**

H5 3177 ADVANCE 5271 Mar. 7, 2015 • #43589586

HH ADVANCE 0132X
HH ADVANCE 3177A
HH MISS ADVANCE 6155S
UPS DOMINO 5216
H5 MS 5216 DOMET 2128
H5 MS 408 DOMET 756
CL 1 DOMINO 7128T
HH MISS ADVANCE 6054S
L1 DOMINO 03571
HH MISS ADVANCE 365N
UPS DOMINO 3027
UPS MISS MOM 2756
CJH HARLAND 408
H5 MS 255 ADVANCE 5151

REA **.25**★★ MARB **.19**★★★★★

- Dam's avg. WR 100 / 2 calves
- Traditional EPD numbers

141

TWO YR. OLD BULL

EPDs:

CED ... **7.7**
BW ... **-0.7**
WW ... **42**
YW ... **71**
MILK ... **32**
M&G ... **53**

H5 3178 ADVANCE 5292 Mar. 12, 2015 • #43589604

H5 9027 ADVANCE 161
H5 161 ADVANCE 3178
H5 MS 7026 ADVANCE 975
HH ADVANCE 767G
H5 MS 767 ADVANCE 667
H5 MS 9213 DOMET 460
HH ADVANCE 9027W
H5 MS 9126 DOMET 594
HH ADVANCE 7026T
H5 MS 255 ADVANCE 547
CL 1 DOMINO 500E
HH MISS ADVANCE 251B
JA L1 DOMINO 9213
H5 MS SPEC DOMET 475

REA **.08**★ MARB **.11**★★★★★

- BW 78 lbs.
- H5 Calving Ease Bull
- Dam's avg. WR 102 / 11 calves
- Three Dams of Distinction on bottom side of pedigree
- Dam is mother to one replacement and to herdsires selling to Friedt Herefords, 6X Ranch, George & Sons

137

TWO YR. OLD BULL

EPDs:

CED ... **4.7**
BW ... **2.7**
WW ... **51**
YW ... **74**
MILK ... **33**
M&G ... **59**

H5 3177 ADVANCE 5273 Mar. 8, 2015 • #43589588

HH ADVANCE 0132X
HH ADVANCE 3177A
HH MISS ADVANCE 6155S
UPS DOMINO 3027
H5 MS 3027 DOMET 2143 1ET
H5 MS 767 ADVAN 298
CL 1 DOMINO 7128T
HH MISS ADVANCE 6054S
L1 DOMINO 03571
HH MISS ADVANCE 365N
CL 1 DOMINO 9126J
UPS MISS DIAMOND 1353
HH ADVANCE 767G
H5 MS 398 DOMET 795

REA **.20**★★ MARB **.10**★★★★★

- Dam's avg. WR 99 / 3 calves
- Granddam 298 is Dam of Distinction and H5 Donor
- Traditional EPD numbers

142

TWO YR. OLD BULL

EPDs:

CED ... **3.6**
BW ... **2.6**
WW ... **53**
YW ... **95**
MILK ... **25**
M&G ... **51**

H5 9131 ADVANCE 5310 Mar. 21, 2015 • #43589619

CHURCHILL YANKEE
H5 YANKEE 9131
H5 MS 9126 DOMET 594
HH ADVANCE 255M
H5 MS 255 ADVANCE 6256
OXH CRYSTAL 1166
GH NEON 17N
CHURCHILL LADY 202
CL 1 DOMINO 9126J
H5 MS 7038 DOM 9182
HH ADVANCE 041K
HH MISS ADVANCE 793G
JNHR DIAMOND ET 414B
OXH LONA 6363

REA **.29**★★ MARB **.26**★★★★★

- Dam's avg. WR 100 / 7 calves
- Granddam 1166 is Dam of Distinction
- Dam is mother to bulls selling to Allen Ranch and Holloway Livestock
- Breed's top 10% for marbling

138

TWO YR. OLD BULL

EPDs:

CED ... **1.0**
BW ... **3.3**
WW ... **54**
YW ... **90**
MILK ... **30**
M&G ... **57**

H5 2012 ADVANCE 5275 Mar. 8, 2015 • #43588273

HH ADVANCE 0002X
HH ADVANCE 2012Z
HH MISS ADVANCE 0663X
CL 1 DOMINO 994W
H5 MS 994 DOMET 387
H5 MS 7056 ADVANCE 9240
HH ADVANCE 7026T
HH MISS ADVANCE 8163U
HH ADVANCE 7034T
HH MISS ADVANCE 4048P
CL 1 DOMINO 637S
CL 1 DOMINETTE 440P
HH ADVANCE 7056T
H5 MS 465 DOMET 6127

REA **.36**★★★ MARB **.09**★★★

- Dam is first calf heifer
- Dam's avg. WR 94 / 2 calves
- Granddam 9240 is Dam of Distinction

143

TWO YR. OLD BULL

EPDs:

CED ... **6.0**
BW ... **1.4**
WW ... **51**
YW ... **95**
MILK ... **29**
M&G ... **54**

H5 3178 ADVANCE 5313 Mar. 23, 2015 • #43589621

H5 9027 ADVANCE 161
H5 161 ADVANCE 3178
H5 MS 7026 ADVANCE 975
CJH HARLAND 408
H5 MS 408 DOMET 9135
H5 MS 255 ADVANCE 4101
HH ADVANCE 9027W
H5 MS 9126 DOMET 594
HH ADVANCE 7026T
H5 MS 255 ADVANCE 547
HH ADVANCE 9005J
CJH L1 DOMINETTE 0064
HH ADVANCE 255M
H5 MS 9012 635

REA **.20**★★ MARB **.32**★★★★★

- BW 81 lbs. ...H5 Calving Ease Bull
- Dam's avg. WR 99 / 6 calves
- Dam is mother to one replacement and bulls selling to Colwell Ranches and Wilhelm
- Granddam 4101 is Dam of Distinction
- Breed's top 10% for marbling

139

TWO YR. OLD BULL

EPDs:

CED ... **4.2**
BW ... **0.4**
WW ... **49**
YW ... **87**
MILK ... **31**
M&G ... **55**

H5 3178 ADVANCE 5279 Mar. 9, 2015 • #43589593

H5 9027 ADVANCE 161
H5 161 ADVANCE 3178
H5 MS 7026 ADVANCE 975
CL 1 DOMINO 240M
H5 MS 240 DOMET 514
H5 MS 552 DOMET 314
HH ADVANCE 9027W
H5 MS 9126 DOMET 594
HH ADVANCE 7026T
H5 MS 255 ADVANCE 547
CL 1 DOMINO 7159G
CL 1 DOMINETTE 061K
H5 500 DOMINO 820
H5 MS 417 DOMET 1134

REA **.43**★★★★ MARB **.05**★★★

- BW 76 lbs. ...H5 Calving Ease Bull
- Dam's avg. WR 104 / 9 calves
- Dam 514 is Dam of Distinction
- Dam is mother to four replacements and bull selling to Silvies Valley Ranch
- Traditional EPD numbers

144

TWO YR. OLD BULL

EPDs:

CED ... **1.5**
BW ... **4.3**
WW ... **53**
YW ... **90**
MILK ... **31**
M&G ... **57**

H5 2012 ADVANCE 5315 Mar. 24, 2015 • #43588277

HH ADVANCE 0002X
HH ADVANCE 2012Z
HH MISS ADVANCE 0663X
CL 1 DOMINO 994W
H5 MS 994 DOMET 3132 1ET
H5 MS 9213 DOMET 410
HH ADVANCE 7026T
HH MISS ADVANCE 8163U
HH ADVANCE 7034T
HH MISS ADVANCE 4048P
CL 1 DOMINO 637S
CL 1 DOMINETTE 440P
JA L1 DOMINO 9213
H5 MS 767 ADVAN 298

REA **.08**★ MARB **.28**★★★★★

- Dam is first calf heifer
- Two H5 Donors and one Dam of Distinction are on the pedigree's bottom side
- Breed's top 10% for marbling

140

TWO YR. OLD BULL

EPDs:

CED ... **4.8**
BW ... **3.1**
WW ... **53**
YW ... **97**
MILK ... **26**
M&G ... **52**

H5 337 ADVANCE 5290 Mar. 12, 2015 • #43589602

F REST EASY 105
H5 105 ADVANCE 337
H5 MS 4055 ADVANCE 1108
H5 YANKEE 9131
H5 MS 9131 YANKEE 2290
H5 MS 559 DOMET 150
F REST EASY 847
F MS 4140 ADVANCE 961
HH ADVANCE 4055P
H5 MS 767 ADVAN 298
CHURCHILL YANKEE
H5 MS 9126 DOMET 594
CL 1 DOMINO 559E
H5 MS 669 ADVAN 9198

REA **.10**★ MARB **.13**★★★★★

- Granddam 150 is Dam of Distinction

145

TWO YR. OLD BULL

EPDs:

CED ... **4.3**
BW ... **2.3**
WW ... **51**
YW ... **90**
MILK ... **24**
M&G ... **50**

H5 9131 ADVANCE 5319 Mar. 25, 2015 • #43589625

CHURCHILL YANKEE
H5 YANKEE 9131
H5 MS 9126 DOMET 594
CL 1 DOMINO 486P
H5 MS 486 DOMET 627
H5 MS 767 ADVANCE 415
GH NEON 17N
CHURCHILL LADY 202
CL 1 DOMINO 9126J
H5 MS 7038 DOM 9182
CL 1 DOMINO 212M
CL 1 DOMINETTE 875H
HH ADVANCE 767G
H5 MS 6052 ADVAN 276

REA **.15**★ MARB **.11**★★★★★

- Dam's avg. WR 97 / 9 calves
- Dam is mother to three replacements

146

TWO YR. OLD BULL

EPDs:

CED ... **2.2**
BW ... **5.1**
WW ... **.65**
YW ... **.115**
MILK ... **.32**
M&G ... **.65**

H5 2185 DOMINO 5321 Mar. 26, 2015 • #43589627

H5 YANKEE 9131
H5 9131 DOMINO 2185
| H5 MS 408 DOMET 915

H5 408 DOMINO 8252
H5 MS 8252 DOMET 191
| H5 MS 7159 DOMET 324

CHURCHILL YANKEE
H5 MS 9126 DOMET 594
CJH HARLAND 408
H5 MS 465 DOMET 7272
CJH HARLAND 408
H5 MS 500 DOMET 8182
CL 1 DOMINO 7159G
H5 MS 500 DOMET 1253

REA **.44**★★★★ MARB **.13**★★★★

- Dam's avg. WR 100 / 4 calves
- Traditional EPD numbers

147

TWO YR. OLD BULL

EPDs:

CED ... **2.2**
BW ... **2.9**
WW ... **.58**
YW ... **.92**
MILK ... **.32**
M&G ... **.61**

H5 2012 ADVANCE 5324 Mar. 27, 2015 • #43588279

HH ADVANCE 0002X
HH ADVANCE 2012Z
| HH MISS ADVANCE 0663X

HH ADVANCE 4055P
H5 MS 4055 ADVANCE 3131
| H5 MS 7056 ADVANCE 9267

HH ADVANCE 7026T
HH MISS ADVANCE 8163U
HH ADVANCE 7034T
HH MISS ADVANCE 4048P

HH ADVANCE 145L
HH MISS ADVANCE 9065J
HH ADVANCE 7056T
H5 MS 255 ADVANCE 605

REA **.26**★★ MARB **.35**★★★★★

- Dam's avg. WR 106 / 2 calves
- Dam is first calf heifer
- Breed's top 5% for marbling

148

TWO YR. OLD BULL

EPDs:

CED ... **5.1**
BW ... **2.0**
WW ... **.48**
YW ... **.89**
MILK ... **.30**
M&G ... **.54**

H5 337 ADVANCE 5325 Mar. 27, 2015 • #43589629

F REST EASY 105
H5 105 ADVANCE 337
| H5 MS 4055 ADVANCE 1108

H5 SOLUTION 064
H5 MS 064 YANKEE 2195
| H5 MS 465 DOMET 7261

F REST EASY 847
F MS 4140 ADVANCE 961
HH ADVANCE 4055P
H5 MS 767 ADVAN 298

CHURCHILL YANKEE
H5 MS 9213 DOMET 410
H5 9126 DOMINO 465
H5 MS 552 DOMET 4133

REA **.21**★★ MARB **.27**★★★★★

- Dam's avg. WR 97 / 2 calves
- Dam is mother to one replacement
- Breed's top 10% for marbling

149

TWO YR. OLD BULL

EPDs:

CED ... **2.3**
BW ... **2.8**
WW ... **.46**
YW ... **.81**
MILK ... **.30**
M&G ... **.53**

H5 3140 ADVANCE 5332 Apr. 1, 2015 • #43589636

CL 1 DOMINO 994W
H5 994 DOMINO 3140
| H5 MS 9213 DOMET 410

H5 9126 DOMINO 465
H5 MS 465 DOMET 9228
| H5 OXH STACI 4048

CL 1 DOMINO 637S
CL 1 DOMINETTE 440P
JA L1 DOMINO 9213
H5 MS 767 ADVAN 298

CL 1 DOMINO 9126J
H5 MS 516 DOMET 885
IH 821 DOMINO 0172
OXH CHRISTI 9093

REA **.14**★ MARB **.11**★★★★★

- Dam's avg. WR 100 / 6 calves
- Three Dams of Distinction on pedigree's bottom side plus two H5 Donor cows
- Dam is mother to one replacement and bulls selling to Lindell Ranch, Black Butte Ranch and Coleman Ranch

150

TWO YR. OLD BULL

EPDs:

CED ... **0.4**
BW ... **4.4**
WW ... **.55**
YW ... **.79**
MILK ... **.29**
M&G ... **.57**

H5 3177 ADVANCE 5335 Apr. 2, 2015 • #43589638

HH ADVANCE 0132X
HH ADVANCE 3177A
| HH MISS ADVANCE 6155S

HH ADVANCE 4055P
H5 MS 4055 ADVANCE 2184 1ET
| H5 MS 552 DOMET 634

CL 1 DOMINO 7128T
HH MISS ADVANCE 6054S
L1 DOMINO 03571
HH MISS ADVANCE 365N

HH ADVANCE 145L
HH MISS ADVANCE 9065J
CJH L1 DOMINO 552
H5 MS 9213 DOMET 410

REA **.01**★ MARB **.16**★★★★★

- Dam's avg. WR 104 / 3 calves
- Three Dams of Distinction on pedigree's bottom side plus two H5 Donor cows
- Dam is mother to one replacement

151

TWO YR. OLD BULL

EPDs:

CED ... **5.4**
BW ... **0.8**
WW ... **.52**
YW ... **.93**
MILK ... **.28**
M&G ... **.54**

H5 2185 DOMINO 5337 Apr. 3, 2015 • #43589639

H5 YANKEE 9131
H5 9131 DOMINO 2185
| H5 MS 408 DOMET 915

H5 9126 DOMINO 752
H5 MS 752 DOMET 125
| H5 MS 776 DOMET 9134

CHURCHILL YANKEE
H5 MS 9126 DOMET 594
CJH HARLAND 408
H5 MS 465 DOMET 7272
CL 1 DOMINO 9126J
H5 MS 6052 ADVANCE 357
H5 408 DOMINO 776
H5 MS 240 DOMET 514

REA **.37**★★★ MARB **.14**★★★★

- BW 70 lbs.
- H5 Calving Ease Bull
- Dam's avg. WR 98 / 4 calves
- Great granddam 514 is Dam of Distinction
- Dam is mother to one replacement

152

TWO YR. OLD BULL

EPDs:

CED ... **3.3**
BW ... **3.3**
WW ... **.59**
YW ... **.99**
MILK ... **.35**
M&G ... **.64**

H5 2012 ADVANCE 5338 Apr. 3, 2015 • #43588282

HH ADVANCE 0002X
HH ADVANCE 2012Z
| HH MISS ADVANCE 0663X

HH ADVANCE 9027W
H5 MS 9027 ADVANCE 305
| H5 MS 408 DOMET 121

HH ADVANCE 7026T
HH MISS ADVANCE 8163U
HH ADVANCE 7034T
HH MISS ADVANCE 4048P

L1 DOMINO 03571
HH MISS ADVANCE 6074S
CJH HARLAND 408
H5 MS 767 ADVANCE 423

REA **.34**★★★ MARB **.14**★★★★★

- Dam is first calf heifer
- Dam's avg. WR 105 / 2 calves
- Great granddam 423 is Dam of Distinction

153

TWO YR. OLD BULL

EPDs:

CED ... **6.0**
BW ... **1.3**
WW ... **.52**
YW ... **.88**
MILK ... **.29**
M&G ... **.55**

H5 337 ADVANCE 5339 Apr. 8, 2015 • #43589640

F REST EASY 105
H5 105 ADVANCE 337
| H5 MS 4055 ADVANCE 1108

H5 YANKEE 9131
H5 MS 9131 YANKEE 2171
| H5 MS 3043 DOMET 6237

F REST EASY 847
F MS 4140 ADVANCE 961
HH ADVANCE 4055P
H5 MS 767 ADVAN 298

CHURCHILL YANKEE
H5 MS 9126 DOMET 594
OXH MARK DOMINO 3043
H5 OXH TRESA 4032

REA **.25**★★ MARB **.12**★★★★★

- BW 80 lbs.
- H5 Calving Ease Bull
- Dam's avg. WR 98 / 2 calves

The 2016 Baker County Fair...

Lexie Harrell
...and her
Champion
Hereford Heifer,
the newest
addition to her
growing
cowherd!



Duncan Mackenzie ...won honors
with a Mackenzie Ranch bred Baldie
steer sired by a Harrell Hereford bull!

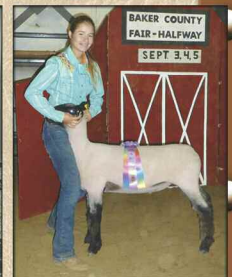

Maggie Mackenzie
...won Reserve Grand
Champion Market
Lamb!



**AHA
GE-EPD**
American Hereford
Genomic-Enhanced
EPDs

All Harrell
Reg. Yearling Hfns
Genomic EPD tested
except those
footnote marked!



LOT 163 (656)
Sire: H5 0011 Advance 3114
BW 2.3 WW 58 YW 86 MILK 30 M&G 59



LOT 165 (681)
Sire: GB L1 Domino 177R
BW 5.8 WW 62 YW 84 MILK 27 M&G 58



LOT 167 (6129)
Sire: HH Advance 2029Z
BW 2.8 WW 48 YW 74 MILK 27 M&G 51

**Harrell ...the Northwest's #1
Maternal Cowherd!**

154

**YEARLING
HEIFER**

EPDs:
CED ... **6.8**
BW ... **-1.5**
WW ... **.45**
YW ... **.66**
MILK ... **.27**
M&G ... **.50**
CEM ... **3.8**

H5 Ms 432 Advance 602 Jan. 19, 2016 • #43695804

H5 4055 ADVANCE 1147
H5 1147 ADVANCE 432
H5 MS 408 DOMET 234
H5 YANKEE 0144
H5 MS 0144 DOMET 478
H5 MS 001 DOMET 9210

HH ADVANCE 4055P
H5 MS 767 ADVAN 298
CJH HARLAND 408
H5 MS 001 DOMET 005
CHURCHILL YANKEE
H5 MS 9126 DOMET 594
H5 501 DOMINO 001
H5 MS 9126 DOMET 5106

REA **.06**★ MARB **.43**★★★★★

- Dam is first calf heifer
- Granddam 9210 is Dam of Distinction
- Breed's top 2% for marbling

155

**YEARLING
HEIFER**

EPDs:
CED ... **5.7**
BW ... **1.1**
WW ... **.56**
YW ... **.80**
MILK ... **.31**
M&G ... **.59**
CEM ... **1.6**

H5 Ms 1147 Advance 604 Jan. 23, 2016 • #43708532

HH ADVANCE 4055P
H5 4055 ADVANCE 1147
H5 MS 767 ADVAN 298
H5 9027 ADVANCE 161
H5 MS 161 ADVANCE 408
H5 MS 7100 DOMET 286

HH ADVANCE 145L
HH MISS ADVANCE 9065J
HH ADVANCE 767G
H5 MS 398 DOMET 795
HH ADVANCE 9027W
H5 MS 9126 DOMET 594
H5 408 DOMINO 7100
H5 MS 001 DOMET 0270

REA **.20**★ MARB **.16**★★★★

- Dam is first calf heifer
- Dam's avg. WR 102 / 1 calf
- Traditional EPD numbers

156

**YEARLING
HEIFER**

EPDs:
CED ... **4.3**
BW ... **2.0**
WW ... **.56**
YW ... **.86**
MILK ... **.26**
M&G ... **.54**
CEM ... **0.4**

H5 Ms 177 Domet 609 Jan. 24, 2016 • #43699549

GB L1 DOMINO 8143M
GB L1 DOMINO 177R
GB L1 DOM PRCS 690K
CL 1 DOMINO 994W
H5 MS 994 DOMET 4157 1ET
H5 MS 9213 DOMET 410

GB L1 DOMINO 534J
GB L1 DOM PRCS 5115J
GB L1 DOMINO 175E
GB L1 DOM PRCS 152E
CL 1 DOMINO 637S
CL 1 DOMINETTE 440P
JA L1 DOMINO 9213
H5 MS 767 ADVAN 298

REA **.23**★ MARB **.14**★★★★

- Dam is first calf heifer
- Two H5 Donors and Dams of Distinction on bottom side of pedigree

157

**YEARLING
HEIFER**

EPDs:
CED ... **3.4**
BW ... **1.9**
WW ... **.51**
YW ... **.73**
MILK ... **.30**
M&G ... **.55**
CEM ... **1.7**

H5 Ms 1147 Advance 620 Jan. 26, 2016 • #43695810

HH ADVANCE 4055P
H5 4055 ADVANCE 1147
H5 MS 767 ADVAN 298
H5 9027 ADVANCE 161
H5 MS 161 ADVANCE 427
H5 MS 752 DOMET 225

HH ADVANCE 145L
HH MISS ADVANCE 9065J
HH ADVANCE 767G
H5 MS 398 DOMET 795
HH ADVANCE 9027W
H5 MS 9126 DOMET 594
H5 9126 DOMINO 752
H5 MS YANKEE 0193

REA **.05**★ MARB **.24**★★★★★

- Dam is first calf heifer
- Dam's avg. WR 94 / 1 calf

158

**YEARLING
HEIFER**

EPDs:
CED ... **3.6**
BW ... **2.3**
WW ... **.54**
YW ... **.73**
MILK ... **.27**
M&G ... **.54**
CEM ... **0.8**

H5 Ms 177 Domet 630 Jan. 29, 2016 • #43699566

GB L1 DOMINO 8143M
GB L1 DOMINO 177R
GB L1 DOM PRCS 690K
H5 408 DOMINO 8252
H5 MS 8252 DOMET 4282
H5 MS 7056 ADVANCE 9201

GB L1 DOMINO 534J
GB L1 DOM PRCS 5115J
GB L1 DOMINO 175E
GB L1 DOM PRCS 152E
CJH HARLAND 408
H5 MS 500 DOMET 8182
HH ADVANCE 7056T
H5 MS 9126 DOMET 6130

REA **.08**★ MARB **.16**★★★★

- Dam is first calf heifer
- Two Dams of Distinction and an H5 Donor on bottom side of pedigree
- Traditional EPD numbers

159

YEARLING HEIFER

EPDs:
 CED ... **7.6**
 BW ... **0.9**
 WW ... **52**
 YW ... **86**
 MILK ... **26**
 M&G ... **51**
 CEM ... **2.3**

H5 Ms 161 Advance 635 Jan. 29, 2016 • #43695813

HH ADVANCE 9027W H5 9027 ADVANCE 161 H5 MS 9126 DOMET 594	L1 DOMINO 03571 HH MISS ADVANCE 6074S CL 1 DOMINO 9126J H5 MS 7038 DOM 9182 CHURCHILL YANKEE H5 MS 9213 DOMET 410 H5 9126 DOMINO 752 H5 MS 349 ADVANCE 6214
--	--

REA **.04** ★ MARB **.26** ★★★★★

- Dam is first calf heifer
- Dam's avg. WR 96 / 1 calf
- Breed's top 10% for marbling

160

YEARLING HEIFER

EPDs:
 CED ... **2.5**
 BW ... **0.7**
 WW ... **51**
 YW ... **73**
 MILK ... **29**
 M&G ... **55**
 CEM ... **1.4**

H5 Ms 432 Advance 638 Jan. 30, 2016 • #43708650

H5 4055 ADVANCE 1147 H5 1147 ADVANCE 432 H5 MS 408 DOMET 234	HH ADVANCE 4055P H5 MS 767 ADVAN 298 CJH HARLAND 408 H5 MS 001 DOMET 005
CL 1 DOMINO 994W H5 MS 994 DOMET 4126 H5 MS 8019 ADVANCE 0199	CL 1 DOMINO 637S CL 1 DOMINETTE 440P HH ADVANCE 8019U H5 MS 255 ADVANCE 547

REA **.19** ★★ MARB **.26** ★★★★★

- Dam is first calf heifer
- Dam's avg. WR 96 / 1 calf
- Two Dams of Distinction and two H5 Donors on bottom side of pedigree
- Breed's top 10% for marbling

161

YEARLING HEIFER

EPDs:
 CED ... **6.1**
 BW ... **0.1**
 WW ... **56**
 YW ... **78**
 MILK ... **27**
 M&G ... **55**
 CEM ... **1.9**

H5 Ms 177 Domet 642 Jan. 30, 2016 • #43699567

GB L1 DOMINO 8143M GB L1 DOMINO 177R H5 MS 2185 DOMET 861	GB L1 DOMINO 534J GB L1 DOM PRCS 5115J GB L1 DOMINO 175E GB L1 DOM PRCS 152E H5 YANKEE 9131 H5 MS 408 DOMET 915 KB L1 DOMINO 632 H5 MS 767 ADVANC 249
--	--

REA **.20** ★★ MARB **.28** ★★★★★

- Dam is first calf heifer
- Dam's avg. WR 98 / 1 calf
- Granddams 861 and 249 are Dams of Distinction
- Breed's top 10% for marbling

162

YEARLING HEIFER

EPDs:
 CED ... **5.5**
 BW ... **1.5**
 WW ... **50**
 YW ... **72**
 MILK ... **27**
 M&G ... **53**
 CEM ... **0.4**

H5 Ms 3114 Advance 655 Jan. 31, 2016 • #43708670

HH ADVANCE 0011X H5 0011 ADVANCE 3114 H5 MS 246 DOMET 624	HH ADVANCE 7034T HH MISS ADVANCE 5139R CL 1 DOMINO 246M H5 OXH CHRISTA 4012
HH ADVANCE 9027W H5 MS 9027 ADVANCE 2115 1ET H5 MS 767 ADVANC 231	L1 DOMINO 03571 HH MISS ADVANCE 6074S HH ADVANCE 767G H5 MS 398 DOMET 693

REA **.13** ★ MARB **.27** ★★★★★

- Twin
- Dam's avg. WR 95 / 4 calves
- Granddam 231 is Dam of Distinction and H5 Donor
- Dam is mother to bull selling to Radabaugh Ranch
- Breed's top 10% for marbling
- Traditional EPD numbers

163

YEARLING HEIFER

EPDs:
 CED ... **3.3**
 BW ... **2.3**
 WW ... **58**
 YW ... **86**
 MILK ... **30**
 M&G ... **59**
 CEM ... **0.0**

H5 Ms 3114 Advance 656 Jan. 31, 2016 • #43708671

HH ADVANCE 0011X H5 0011 ADVANCE 3114 H5 MS 246 DOMET 624	HH ADVANCE 7034T HH MISS ADVANCE 5139R CL 1 DOMINO 246M H5 OXH CHRISTA 4012
HH ADVANCE 9027W H5 MS 9027 ADVANCE 2115 1ET H5 MS 767 ADVANC 231	L1 DOMINO 03571 HH MISS ADVANCE 6074S HH ADVANCE 767G H5 MS 398 DOMET 693

REA **.28** ★★ MARB **.25** ★★★★★

- Twin
- Dam's avg. WR 95 / 4 calves
- Granddam 231 is H5 Donor and Dam of Distinction
- Dam is mother to bull selling to Radabaugh Ranch

164

YEARLING HEIFER

EPDs:
 CED ... **6.4**
 BW ... **0.4**
 WW ... **56**
 YW ... **86**
 MILK ... **27**
 M&G ... **55**
 CEM ... **2.4**

H5 Ms 177 Domet 671 Feb. 3, 2016 • #43699607

GB L1 DOMINO 8143M GB L1 DOMINO 177R H5 YANKEE 9131 H5 MS 5147 DOMET 0261	GB L1 DOMINO 534J GB L1 DOM PRCS 5115J GB L1 DOMINO 175E GB L1 DOM PRCS 152E CHURCHILL YANKEE H5 MS 9126 DOMET 594 CL 1 DOMINO 5147R H5 MS 246 DOMET 511
---	---

REA **.05** ★ MARB **.26** ★★★★★

- Dam is first calf heifer

165

YEARLING HEIFER

EPDs:
 CED ... **-2.0**
 BW ... **5.8**
 WW ... **62**
 YW ... **84**
 MILK ... **27**
 M&G ... **58**
 CEM ... **-0.3**

H5 Ms 177 Domet 681 Feb. 5, 2016 • #43699609

GB L1 DOMINO 8143M GB L1 DOMINO 177R HH ADVANCE 8203U H5 MS 2222 YAMPA 6199	GB L1 DOMINO 534J GB L1 DOM PRCS 5115J GB L1 DOMINO 175E GB L1 DOM PRCS 152E HH ADVANCE 5161R HH MISS ADVANCE 752G OXH YAMPA SPECIAL 2222 OXH LONA 2028
---	--

REA **.07** ★ MARB **.24** ★★★★★

- Dam's avg. WR 104 / 6 calves
- Dam 075 is Dam of Distinction
- Dam is mother to one replacement and bulls selling to Sanburg Herefords and 7L Herefords

166

YEARLING HEIFER

EPDs:
 CED ... **0.4**
 BW ... **3.2**
 WW ... **52**
 YW ... **75**
 MILK ... **30**
 M&G ... **57**
 CEM ... **0.7**

H5 Ms 3177 Advance 691 Feb. 6, 2016 • #43695821

HH ADVANCE 0132X HH ADVANCE 3177A HH MISS ADVANCE 6155S	CL 1 DOMINO 7128T HH MISS ADVANCE 6054S L1 DOMINO 03571 HH MISS ADVANCE 365N HH ADVANCE 145L HH MISS ADVANCE 9065J HH ADVANCE 767G H5 MS 398 DOMET 693
--	---

REA **.10** ★ MARB **.25** ★★★★★

- Dam's avg. WR 100 / 4 calves
- Granddam 231 is Dam of Distinction and H5 Donor
- Dam is mother to one replacement and bulls selling to Colwell Ranches
- Breed's top 10% for marbling

167

YEARLING HEIFER

EPDs:
 CED ... **0.1**
 BW ... **2.8**
 WW ... **48**
 YW ... **74**
 MILK ... **27**
 M&G ... **51**
 CEM ... **2.3**

H5 Ms 2029 Advance 6129 Feb. 10, 2016 • #43708704

HH ADVANCE 8203U HH ADVANCE 2029Z HH MISS ADVANCE 5139R	HH ADVANCE 5161R HH MISS ADVANCE 752G CL 1 DOMINO 2136M HH MS ADVANCE 8037H
HH ADVANCE 7026T H5 MS 7026 ADVANCE 952 H5 MS 8020 DOMET 734	HH ADVANCE 5161R HH MS ADVANCE 2111 M OXH MARK DOMINO 8020 H5 MS 9012 ADVAN 526

REA **.21** ★★ MARB **.16** ★★★★★

- Dam's avg. WR 97 / 6 calves
- Granddam 734 is Dam of Distinction
- Dam is mother to two replacements and bulls selling to H-Hook Ranch and 6X Ranch

168

YEARLING HEIFER

EPDs:
 CED ... **2.9**
 BW ... **4.5**
 WW ... **56**
 YW ... **99**
 MILK ... **29**
 M&G ... **57**
 CEM ... **0.7**

H5 Ms 2185 Domet 6131 Feb. 10, 2016 • #43708706

H5 YANKEE 9131 H5 9131 DOMINO 2185 H5 MS 408 DOMET 915	CHURCHILL YANKEE H5 MS 9126 DOMET 594 CJH HARLAND 408 H5 MS 465 DOMET 7272
H5 501 DOMINO 001 H5 MS 001 DOMET 0231 H5 MS 255 ADVANCE 4171	CL 1 DOMINO 501 H5 MS 500 DOMET 8182 HH ADVANCE 255M H5 MS 559 DOMET 044

REA **.28** ★★ MARB **.19** ★★★★★

- Maternal sister 211 is Dam of Distinction
- Dam is mother to one replacement and bull selling to Wayne Wilhelm



**AHA
GE-EPD**
American Hereford
Genomic-Enhanced
EPDs

All Harrell
Reg. Yearling Hfns
Genomic EPD tested
except those
footnote marked!

LOT 169 (6132)
Sire: **NJW 73S W18 Homegrown 8Y**
BW 2.1 WW 50 YW 74 MILK 27 M&G 52

LOT 170 (6133)
Sire: **H5 0011 Advance 3114**
BW 5.1 WW 62 YW 93 MILK 30 M&G 61

LOT 178 (6243)
Sire: **GB L1 Domino 177R**
BW 3.1 WW 61 YW 102 MILK 23 M&G 54

**A Total Program from Cowherd to
Carcass ...Maternal Traits are #1!**

169

**YEARLING
HEIFER**

EPDs:
CED ... **2.6**
BW ... **2.1**
WW ... **50**
YW ... **74**
MILK ... **27**
M&G ... **52**
CEM ... **3.3**

H5 Ms 8Y Homegrown 6132 Feb. 10, 2016 • #P43713082

SHE WONDER M326 W18
NJW 73S W18 HOMEGROWN 8Y
| NJW P606 72N DAYDREAM 73S
H5 8203 ADVANCE 067
H5 MS 067 ADVANCE 2129
| H5 MS 632 DOMET 823

REA **.35**★★★ MARB **.18**★★★★★

- Polled
- A daughter of the "Beef Bull" herdsire NJW Homegrown 8Y, a 4-Trait Leader for Milk, M&G, CEM and REA

170

**YEARLING
HEIFER**

EPDs:
CED ... **1.3**
BW ... **5.1**
WW ... **62**
YW ... **93**
MILK ... **30**
M&G ... **61**
CEM ... **-1.2**

H5 Ms 3114 Advance 6133 Feb. 10, 2016 • #43695833

HH ADVANCE 0011X
H5 0011 ADVANCE 3114
| H5 MS 246 DOMET 624
H5 9126 DOMINO 752
H5 MS 752 DOMET 0178
| H5 MS 349 ADVANCE 6214

REA **.31**★ MARB **.16**★★★★★

- Dam's avg. WR 101 / 5 calves
- One Dam of Distinction on maternal side of pedigree
- Dam is mother to one replacement and bulls selling to Mackenzie Ranch and Broken Rail Ranch
- Traditional EPD numbers

171

**YEARLING
HEIFER**

EPDs:
CED ... **2.1**
BW ... **3.7**
WW ... **66**
YW ... **111**
MILK ... **24**
M&G ... **57**
CEM ... **2.3**

H5 Ms 311 Advance 6136 Feb. 11, 2016 • #P43713088

SCHU-LAR ON TARGET 22S
KCF BENNETT ENCORE Z311
| KCF MS REVOLUTION X338
HH ADVANCE 4055P
H5 MS 4055 ADVANCE 2231
| H5 MS 255 ADVANCE 8273

REA **.31**★★ MARB **.50**★★★★★

- Polled
- Dam's avg. WR 101 / 3 calves
- Dam is mother to one replacement
- Breed's top 1% for marbling

172

**YEARLING
HEIFER**

EPDs:
CED ... **2.9**
BW ... **1.2**
WW ... **47**
YW ... **86**
MILK ... **34**
M&G ... **58**
CEM ... **1.7**

H5 Ms 2185 Domet 6168 Feb. 15, 2016 • #43708725

H5 YANKEE 9131
H5 9131 DOMINO 2185
| H5 MS 408 DOMET 915
H5 9126 DOMINO 465
H5 MS 465 DOMET 9228
| H5 OXH STACI 4048

REA **.29**★★ MARB **.23**★★★★★

- Dam's avg. WR 100 / 6 calves
- Three generations of Dams of Distinction and H5 Donors on pedigree's bottom side
- Dam is mother to one replacement and bulls selling to Casey Coleman and Lindell Ranch

173

**YEARLING
HEIFER**

EPDs:
CED ... **2.2**
BW ... **2.3**
WW ... **44**
YW ... **68**
MILK ... **31**
M&G ... **53**
CEM ... **2.5**

H5 Ms 3177 Advance 6169 Feb. 15, 2016 • #43708727

HH ADVANCE 0132X
HH ADVANCE 3177A
| HH MISS ADVANCE 6155S
H5 9126 DOMINO 752
H5 MS 752 DOMET 125
| H5 MS 776 DOMET 9134

REA **.14**★ MARB **.02**★★

- Dam's avg. WR 98 / 4 calves
- Great granddam 514 is Dam of Distinction
- Dam is mother to one replacement

174

YEARLING HEIFER

EPDs:
 CED ... **4.5**
 BW ... **2.3**
 WW ... **47**
 YW ... **81**
 MILK ... **32**
 M&G ... **55**
 CEM ... **2.3**

H5 Ms 10Y Hometown 6187 Feb. 16, 2016 • #43713061

SHF WONDER M326 W18
NJW 73S W18 HOMETOWN 10Y
 | NJW P606 72N DAYDREAM 73S

HH ADVANCE 9027W
H5 MS 9027 ADVANCE 2253
 | H5 MS 9126 DOMET 6130

KCF BENNETT 3008 M326
 SHF GOVERNESS 236G L37
 PW VICTOR BOOMER P606
 NJW 94J DEW 72N
 L1 DOMINO 03571
 HH MISS ADVANCE 6074S
 CL 1 DOMINO 9126J
 H5 MS 398 DOMET 795

REA **.27**★★ MARB **.17**★★★★

- Granddam 6130 is Dam of Distinction
- Traditional EPD numbers

179

YEARLING HEIFER

EPDs:
 CED ... **0.8**
 BW ... **3.2**
 WW ... **53**
 YW ... **75**
 MILK ... **28**
 M&G ... **54**
 CEM ... **3.2**

H5 Ms 3177 Advance 6245 Feb. 20, 2016 • #43695850

HH ADVANCE 0132X
HH ADVANCE 3177A
 | HH MISS ADVANCE 6155S

H5 8203 ADVANCE 067
H5 MS 067 ADVANCE 269
 | H5 MS 7026 ADVANCE 975

CL 1 DOMINO 7128T
 HH MISS ADVANCE 6054S
 L1 DOMINO 03571
 HH MISS ADVANCE 365N
 HH ADVANCE 8203U
 H5 MS 9126 DOMET 601
 HH ADVANCE 7026T
 H5 MS 255 ADVANCE 547

REA **.34**★★★ MARB **.14**★★★★

- Dam's avg. WR 97 / 3 calves
- Two granddams on maternal side are both H5 Donors ad Dams of Distinction
- Dam is mother to bulls selling to IXL Ranch and V Bar Ranch
- Traditional EPD numbers

175

YEARLING HEIFER

EPDs:
 CED ... **2.3**
 BW ... **1.6**
 WW ... **44**
 YW ... **66**
 MILK ... **27**
 M&G ... **49**
 CEM ... **1.3**

H5 Ms 3177 Advance 6198 Feb. 17, 2016 • #43710314

HH ADVANCE 0132X
HH ADVANCE 3177A
 | HH MISS ADVANCE 6155S

HH ADVANCE 9027W
H5 MS 9027 ADVANCE 1153 1ET
 | OXH CHRISTI 1019

CL 1 DOMINO 7128T
 HH MISS ADVANCE 6054S
 L1 DOMINO 03571
 HH MISS ADVANCE 365N
 L1 DOMINO 03571
 HH MISS ADVANCE 6074S
 CL 1 DOMINO 5131E
 OXH VENUS 9328

REA **.05**★ MARB **.00**★★

- Dam's avg. WR 99 / 4 calves
- Two Dams of Distinction and one H5 Donor on bottom side of pedigree
- Dam is mother to one replacement and bull selling to 50/50 Land & Cattle

180

YEARLING HEIFER

EPDs:
 CED ... **0.8**
 BW ... **5.5**
 WW ... **68**
 YW ... **106**
 MILK ... **33**
 M&G ... **66**
 CEM ... **-0.2**

H5 Ms 417 Advance 6246 Feb. 21, 2016 • #43695851

H5 4055 ADVANCE 1147
H5 1147 ADVANCE 417
 | H5 MS 7100 DOMET 215

H5 001 DOMINO 806
H5 MS 806 DOMET 2284
 | H5 MS 7056 ADVANCE 9173

HH ADVANCE 4055P
 H5 MS 767 ADVAN 298
 H5 408 DOMINO 7100
 H5 MS YANKEE 0125
 H5 501 DOMINO 001
 H5 MS 246 DOMET 624
 HH ADVANCE 7056T
 H5 MS 349 ADVANCE 6238

REA **.20**★★ MARB **.14**★★★★

- Dam's avg. WR 106 / 3 calves
- Granddam 9173 is H5 Donor and Dam of Distinction
- Dam is mother to bulls selling to Botts Ranch and Jack Dowell

176

YEARLING HEIFER

EPDs:
 CED ... **4.1**
 BW ... **2.0**
 WW ... **53**
 YW ... **93**
 MILK ... **28**
 M&G ... **54**
 CEM ... **1.4**

H5 Ms 2185 Domet 6201 Feb. 17, 2016 • #43710207

H5 YANKEE 9131
H5 9131 DOMINO 2185
 | H5 MS 408 DOMET 915

CL 1 DOMINO 559E
H5 MS 559 DOMET 9189
 | H5 MS 465 DOMET 7315

CHURCHILL YANKEE
 H5 MS 9126 DOMET 594
 CJH HARLAND 408
 H5 MS 465 DOMET 7272
 CL 1 DOMINO 166
 CL 1 DOMINETTE 8023
 H5 9126 DOMINO 465
 H5 OXH AMBER 4028

REA **.54**★★★★★ MARB **.09**★★★

- Dam's avg. WR 98 / 7 calves
- One Dam of Distinction on bottom side of pedigree and maternal sister 146 is Dam of Distinction
- Dam is mother to two replacements and bull selling to Salmon Falls Land & Livestock

181

YEARLING HEIFER

EPDs:
 CED ... **-1.8**
 BW ... **4.7**
 WW ... **64**
 YW ... **95**
 MILK ... **23**
 M&G ... **55**
 CEM ... **2.3**

H5 Ms 3177 Advance 6257 Feb. 22, 2016 • #43695853

HH ADVANCE 0132X
HH ADVANCE 3177A
 | HH MISS ADVANCE 6155S

CHURCHILL YANKEE
H5 MS YANKEE 9151
 | H5 MS 8126 DOMET 0104

CL 1 DOMINO 7128T
 HH MISS ADVANCE 6054S
 L1 DOMINO 03571
 HH MISS ADVANCE 365N
 GH NEON 17N
 CHURCHILL LADY 202
 H5 417 DOMINO 8126
 H5 MS 9012 ADVAN 614

REA **.51**★★★★★ MARB **.10**★★★★

- Twin
- Dam's avg. WR 98 / 5 calves
- Two Dams of Distinction on pedigree's bottom side
- Dam is mother to bulls selling to Grand Ronde Lodge & Cattle and J.C. Oliver Inc.

177

YEARLING HEIFER

EPDs:
 CED ... **4.9**
 BW ... **2.9**
 WW ... **53**
 YW ... **84**
 MILK ... **32**
 M&G ... **59**
 CEM ... **1.3**

H5 Ms 1147 Advance 6221 Feb. 18, 2016 • #43710190

HH ADVANCE 4055P
H5 4055 ADVANCE 1147
 | H5 MS 767 ADVAN 298

HH ADVANCE 9027W
H5 MS 9027 ADVANCE 326
 | H5 MS 9131 YANKEE 196

HH ADVANCE 145L
 HH MISS ADVANCE 9065J
 HH ADVANCE 767G
 H5 MS 398 DOMET 795

L1 DOMINO 03571
 HH MISS ADVANCE 6074S
 H5 YANKEE 9131
 H5 MS 001 DOMET 8265

REA **.10**★ MARB **.18**★★★★

- Dam's avg. WR 100 / 2 calves
- One Dam of Distinction on bottom side of pedigree
- Dam is mother to bull selling to S Diamond Cattle Co.

182

YEARLING HEIFER

EPDs:
 CED ... **1.3**
 BW ... **4.2**
 WW ... **62**
 YW ... **109**
 MILK ... **32**
 M&G ... **63**
 CEM ... **1.1**

H5 Ms 2185 Domet 6274 Feb. 23, 2016 • #43695856

H5 YANKEE 9131
H5 9131 DOMINO 2185
 | H5 MS 408 DOMET 915

H5 9126 DOMINO 752
H5 MS 752 DOMET 174
 | H5 MS 255 ADVANCE 785

CHURCHILL YANKEE
 H5 MS 9126 DOMET 594
 CJH HARLAND 408
 H5 MS 465 DOMET 7272
 CL 1 DOMINO 9126J
 H5 MS 6052 ADVANCE 357
 HH ADVANCE 255M
 OXH CHRISTINE 1173

REA **.30**★★ MARB **.32**★★★★★

- Dam's avg. WR 100 / 4 calves
- One Dam of Distinction on pedigree's bottom side
- Dam is mother to bulls selling to Salmon Falls Land & Livestock and Lazy 3X Livestock
- Breed's top 10% for marbling

178

YEARLING HEIFER

EPDs:
 CED ... **2.6**
 BW ... **3.1**
 WW ... **61**
 YW ... **102**
 MILK ... **23**
 M&G ... **54**
 CEM ... **1.9**

H5 Ms 177 Domet 6243 Feb. 20, 2016 • #43699633

GB L1 DOMINO 8143M
GB L1 DOMINO 177R
 | GB L1 DOM PRCS 690K

H5 SOLUTION 064
H5 MS 064 SOLUTION 3123
 | H5 MS 408 DOMET 756

GB L1 DOMINO 534J
 GB L1 DOM PRCS 5115J
 GB L1 DOMINO 175E
 GB L1 DOM PRCS 152E

CHURCHILL YANKEE
 H5 MS 9213 DOMET 410
 CJH HARLAND 408
 H5 MS 255 ADVANCE 5151

REA **.23**★★ MARB **.31**★★★★★

- Dam is mother to bull selling to Sloan Cattle Co.
- Breed's top 10% for marbling

183

YEARLING HEIFER

EPDs:
 CED ... **4.6**
 BW ... **1.6**
 WW ... **51**
 YW ... **83**
 MILK ... **32**
 M&G ... **57**
 CEM ... **3.5**

H5 Ms 10Y Hometown 6283 Feb. 25, 2016 • #43713073

SHF WONDER M326 W18
NJW 73S W18 HOMETOWN 10Y
 | NJW P606 72N DAYDREAM 73S

H5 408 DOMINO 911
H5 MS 911 DOMET 1256
 | H5 MS 486 DOMET 651

KCF BENNETT 3008 M326
 SHF GOVERNESS 236G L37
 PW VICTOR BOOMER P606
 NJW 94J DEW 72N
 CJH HARLAND 408
 H5 MS 465 DOMET 746
 CL 1 DOMINO 486P
 H5 MS 767 ADVANCE 4172

REA **.43**★★★★★ MARB **.28**★★★★★

- Dam's avg. WR 93 / 4 calves
- Breed's top 10% for marbling



**AHA
GE-EPD**
American Hereford
Genomic-Enhanced
EPDs

All Harrell
Reg. Yearling Hfrs
Genomic EPD tested
except those
footnote marked!



**AHA
GE-EPD**

©Jay George

LOT 183 (6283)
Sire: **NJW 73S W18 Hometown 10Y**
BW 1.6 WW 51 YW 83 MILK 32 M&G 57
Pedigree on page 37



**AHA
GE-EPD**

©Jay George

LOT 185 (6302)
Sire: **H5 0011 Advance 3114**
BW 5.3 WW 63 YW 98 MILK 29 M&G 61



**AHA
GE-EPD**

©Jay George

LOT 190 (6347)
Sire: **HH Advance 2012Z**
BW 3.7 WW 55 YW 93 MILK 34 M&G 62

**H5 COWHERD ...Udders, fertility
feet and efficiency ...our #1 priority!**

184

**YEARLING
HEIFER**

EPDs:
CED ...4.1
BW ...4.6
WW ...57
YW ...95
MILK ...31
M&G ...60
CEM ...1.4

H5 Ms 2185 Domet 6294 Feb. 28, 2016 • #43710264

H5 YANKEE 9131	CHURCHILL YANKEE
H5 9131 DOMINO 2185	H5 MS 9126 DOMET 594
H5 MS 408 DOMET 915	CJH HARLAND 408
	H5 MS 465 DOMET 7272
H5 408 DOMINO 8252	CJH HARLAND 408
H5 MS 8252 DOMET 3280	H5 MS 500 DOMET 8182
H5 MS 486 DOMET 670	CL 1 DOMINO 486P
	H5 MS 767 ADVANCE 423

REA .30★★ MARB .14★★★★

- Dam's avg. WR 97 / 2 calves
- One Dam of Distinction on pedigree's bottom side
- Dam is mother to bulls selling to Wilhelm

185

**YEARLING
HEIFER**

EPDs:
CED ...1.3
BW ...5.3
WW ...63
YW ...98
MILK ...29
M&G ...61
CEM ...0.7

H5 Ms 3114 Advance 6302 Mar. 1, 2016 • #43695864

HH ADVANCE 0011X	HH ADVANCE 7034T
H5 0011 ADVANCE 3114	HH MISS ADVANCE 5139R
H5 MS 246 DOMET 624	CL 1 DOMINO 246M
	H5 OXH CHRISTA 4012
CJH HARLAND 408	HH ADVANCE 9005J
H5 MS 408 DOMET 004	CJH L1 DOMINETTE 0064
H5 MS 648 DOMET 817	CL 1 DOMINO 648S
	H5 MS 486 DOMET 645

REA .30★★ MARB .22★★★★★

- Dam's avg. WR 101 / 5 calves
- One H5 Donor on pedigree's bottom side
- Dam is mother to one replacement and bulls selling to Lazy 3X Livestock and SHB Angus

186

**YEARLING
HEIFER**

EPDs:
CED ...5.5
BW ...2.3
WW ...53
YW ...88
MILK ...35
M&G ...61
CEM ...2.2

H5 Ms 337 Advance 6303 Mar. 2, 2016 • #43708731

F REST EASY 105	F REST EASY 847
H5 105 ADVANCE 337	F MS 4140 ADVANCE 961
H5 MS 4055 ADVANCE 1108	HH ADVANCE 4055P
	H5 MS 767 ADVAN 298
CJH HARLAND 408	HH ADVANCE 9005J
H5 MS 408 DOMET 409	CJH L1 DOMINETTE 0064
H5 MS 8252 DOMET 283	H5 408 DOMINO 8252
	H5 MS 465 DOMET 784

REA .20★★ MARB .24★★★★★

- Dam is first calf heifer
- Dam's avg. WR 101 / 1 calf

187

**YEARLING
HEIFER**

EPDs:
CED ...3.3
BW ...2.0
WW ...48
YW ...74
MILK ...35
M&G ...59
CEM ...2.7

H5 Ms 2012 Advance 6305 Mar. 3, 2016 • #43695865

HH ADVANCE 0002X	HH ADVANCE 7026T
HH ADVANCE 2012Z	HH MISS ADVANCE 8163U
HH MISS ADVANCE 0663X	HH ADVANCE 7034T
	HH MISS ADVANCE 4048P
H5 408 DOMINO 8252	CJH HARLAND 408
H5 MS 8252 DOMET 181	H5 MS 500 DOMET 8182
H5 MS 246 DOMET 666	CL 1 DOMINO 246M
	H5 MS 767 ADVANCE 4210

REA .10★ MARB .18★★★★

- Dam's avg. WR 97 / 4 calves
- Dam is mother to one replacement

188

**YEARLING
HEIFER**

EPDs:
CED ...-0.6
BW ...3.1
WW ...56
YW ...76
MILK ...30
M&G ...58
CEM ...2.9

H5 Ms 3177 Advance 6326 Mar. 7, 2016 • #43695882

HH ADVANCE 0132X	CL 1 DOMINO 7128T
HH ADVANCE 3177A	HH MISS ADVANCE 6054S
HH MISS ADVANCE 6155S	L1 DOMINO 03571
	HH MISS ADVANCE 365N
HH ADVANCE 7056T	HH ADVANCE 5104R
H5 MS 7056 ADVANCE 3260	HH MISS ADVANCE 5020R
H5 MS 8203 ADVANCE 075	HH ADVANCE 8203U
	H5 MS 2222 YAMPA 6199

REA .17★ MARB .09★★★★

- Dam's avg. WR 100 / 2 calves
- Granddam 075 is Dam of Distinction
- Dam is mother to one replacement

189

YEARLING HEIFER

EPDs:
 CED ... 4.2
 BW ... 1.8
 WW ... 53
 YW ... 86
 MILK ... 29
 M&G ... 55
 CEM ... 3.5

H5 Ms 2185 Domet 6333 Mar. 10, 2016 • #43695886

H5 YANKEE 9131
H5 9131 DOMINO 2185
 | H5 MS 408 DOMET 915

CHURCHILL YANKEE
 H5 MS 9126 DOMET 594
 CJH HARLAND 408
 H5 MS 465 DOMET 7272
 UPS DOMINO 3027
 UPS MISS MOM 2756
 JA L1 DOMINO 9213
 H5 MS 398 DOMET 780

REA .35★★★ MARB .30★★★★★

- Dam's avg. WR 95 / 5 calves
- Dam is mother to two replacements



2014 Heifers Bred to Calve Fall 2017
 Due with their 2nd calf • Breeding information in sale catalog ... updates on sale day!

H5 Lots 194-202 list Traditional EPD Numbers

Outstanding Young Females for H5 Maternal Genetics, Performance and Phenotype!

190

YEARLING HEIFER

EPDs:
 CED ... 0.0
 BW ... 3.7
 WW ... 55
 YW ... 93
 MILK ... 34
 M&G ... 62
 CEM ... 1.9

H5 Ms 2012 Advance 6347 Mar. 15, 2016 • #43695898

HH ADVANCE 0002X
HH ADVANCE 2012Z
 | HH MISS ADVANCE 0663X

HH ADVANCE 7026T
 HH MISS ADVANCE 8163U
 HH ADVANCE 7034T
 HH MISS ADVANCE 4048P
 CHURCHILL YANKEE
 H5 MS 9213 DOMET 410
 H5 9126 DOMINO 465
 H5 MS 552 DOMET 4133

REA .27★★ MARB .27★★★★★

- Dam's avg. WR 97 / 3 calves
- Dam is mother to one replacement
- Breed's top 10% for marbling

194

BRED FALL CALVING HFR

EPDs:
 CED ... 5.4
 BW ... 0.0
 WW ... 47
 YW ... 73
 MILK ... 29
 M&G ... 52
 CEM ... 5.6

H5 Ms 408 Domet 414 Jan. 26, 2014 • #43476612

HH ADVANCE 9005J
CJH HARLAND 408
 | CJH L1 DOMINETTE 0064

KB L1 DOMINO 519
 HH MS ADVANCE 4054D
 L1 DOMINO 920501
 CJH L1 DOMINETTE 759
 HH ADVANCE 7101T
 HH MISS ADVANCE 1028L
 CL 1 DOMINO 7159G
 H5 MS 500 DOMET 1253

REA .42 MARB .16

- Lot 194's 1st calf WR 102
- Dam's Avg. WR 98 / 3 calves ...two replacements
- A.I. Nov. 13, 2016 to H5 9131 Domino 2185
- P.E. Nov. 27, 2016 - Jan. 10, 2017 to HH Advance 5019

191

YEARLING HEIFER

EPDs:
 CED ... 2.9
 BW ... 2.2
 WW ... 54
 YW ... 86
 MILK ... 28
 M&G ... 55
 CEM ... 0.9

H5 Ms 3178 Advance 6352 Mar. 16, 2016 • #43695903

H5 9027 ADVANCE 161
H5 161 ADVANCE 3178
 | H5 MS 7026 ADVANCE 975

HH ADVANCE 9027W
 H5 MS 9126 DOMET 594
 HH ADVANCE 7026T
 H5 MS 255 ADVANCE 547
 HH ADVANCE 7034T
 HH MISS ADVANCE 5139R
 CL 1 DOMINO 246M
 H5 OXH CHRISTA 4012

REA .38★★★ MARB .17★★★★★

- Dam's avg. WR 101 / 2 calves
- Dam is full sister to H5 herd sire 3114; granddam and great granddam are H5 Donors and Dams of Distinction
- Dam is mother to bull selling to Goemmer Bros.

195

BRED FALL CALVING HFR

EPDs:
 CED ... 6.5
 BW ... 1.4
 WW ... 48
 YW ... 76
 MILK ... 32
 M&G ... 56
 CEM ... 5.0

H5 Ms 5216 Domet 416 Jan. 26, 2014 • #43471018

UPS DOMINO 3027
UPS DOMINO 5216
 | UPS MISS MOM 2756

CL 1 DOMINO 9126J
 UPS MISS DIAMOND 1353
 /S MISTER MOM 7745
 UPS MS ADVANCE 7573
 L1 DOMINO 03571
 HH MISS ADVANCE 6074S
 CJH HARLAND 408
 H5 MS 648 DOMET 803

REA .33 MARB .28

- Lot 195's 1st calf WR 109
- Dam's Avg. WR 106 / 2 calves ...two replacements
- A.I. Nov. 13, 2016 to H5 9131 Domino 2185
- P.E. Nov. 27, 2016 - Jan. 10, 2017 to HH Advance 5019

192

YEARLING HEIFER

EPDs:
 CED ... 5.3
 BW ... 1.0
 WW ... 46
 YW ... 79
 MILK ... 26
 M&G ... 49
 CEM ... 3.7

H5 Ms 3178 Advance 6353 Mar. 16, 2016 • #43695904

H5 9027 ADVANCE 161
H5 161 ADVANCE 3178
 | H5 MS 7026 ADVANCE 975

HH ADVANCE 9027W
 H5 MS 9126 DOMET 594
 HH ADVANCE 7026T
 H5 MS 255 ADVANCE 547
 HH ADVANCE 7101T
 HH MISS ADVANCE 1028L
 HH ADVANCE 255M
 H5 MS 9012 635

REA .43★★★★ MARB .15★★★★★

- Dam's avg. WR 99 / 3 calves
- Granddam 4101 is Dam of Distinction

196

BRED FALL CALVING HFR

EPDs:
 CED ... 4.1
 BW ... 0.6
 WW ... 53
 YW ... 76
 MILK ... 28
 M&G ... 55
 CEM ... 3.2

H5 Ms 1147 Advance 464 Feb. 2, 2014 • #43471052

HH ADVANCE 4055P
H5 4055 ADVANCE 1147
 | H5 MS 767 ADVAN 298

HH ADVANCE 145L
 HH MISS ADVANCE 9065J
 HH ADVANCE 767G
 H5 MS 398 DOMET 795
 HH ADVANCE 5104R
 HH MISS ADVANCE 5020R
 CJH HARLAND 408
 H5 MS 767 ADVANCE 097

REA .13 MARB .10

- Lot 196's 1st calf WR 99
- Dam's Avg. WR 100 / 2 calves ...one replacement
- Great granddam 097 is Dam of Distinction
- A.I. Nov. 13, 2016 to H5 9131 Domino 2185
- P.E. Nov. 27, 2016 - Jan. 10, 2017 to HH Advance 5019

193

YEARLING HEIFER

EPDs:
 CED ... 1.9
 BW ... 3.8
 WW ... 51
 YW ... 78
 MILK ... 25
 M&G ... 50
 CEM ... 0.8

H5 Ms 1174 Advance 6372 Apr. 5, 2016 • #43695923

HH ADVANCE 4055P
H5 4055 ADVANCE 1174
 | H5 MS 767 ADVAN 231

HH ADVANCE 145L
 HH MISS ADVANCE 9065J
 HH ADVANCE 767G
 H5 MS 398 DOMET 693
 CL 1 DOMINO 417P
 KB L1 DOMINETTE 415P
 CL 1 DOMINO 559E
 H5 MS 9012 ADVAN 611

REA .07★ MARB .32★★★★★

- Dam's avg. WR 96 / 4 calves
- One Dam of Distinction on pedigree's bottom side
- Dam is mother to one replacement
- Breed's top 5% for marbling

197

BRED FALL CALVING HFR

EPDs:
 CED ... 4.4
 BW ... 2.1
 WW ... 52
 YW ... 97
 MILK ... 24
 M&G ... 50
 CEM ... 4.6

H5 Ms 9131 Domet 471 Feb. 3, 2014 • #43471058

CHURCHILL YANKEE
H5 YANKEE 9131
 | H5 MS 9126 DOMET 594

GH NEON 17N
 CHURCHILL LADY 202
 CL 1 DOMINO 9126J
 H5 MS 7038 DOM 9182

CJH HARLAND 408
H5 MS 408 DOMET 999
 | H5 MS 255 ADVANCE 4209

REA .10 MARB .20

- Lot 197's 1st calf WR 94
- Dam's Avg. WR 104 / 6 calves ...two replacements and bull selling to Cantrelle Ranch
- Dam 999 is Dam of Distinction
- A.I. Nov. 13, 2016 to H5 0011 Advance 3114
- P.E. Nov. 27, 2016 - Jan. 10, 2017 to HH Advance 5019

198

BRED FALL CALVING HFR

EPDs:
 CED ... **6.3**
 BW ... **0.4**
 WW ... **.49**
 YW ... **.80**
 MILK ... **.27**
 M&G ... **.52**
 CEM ... **1.5**

H5 Ms 064 Solution 484 Feb. 6, 2014 • #43471069

CHURCHILL YANKEE
H5 SOLUTION 064
 H5 MS 9213 DOMET 410
 CL 1 DOMINO 246M
H5 MS 246 DOMET 6153
 H5 MS 001 DOMET 4193

REA **.20** MARB **.44**

- Lot 198's 1st calf WR 105
- Dam's Avg. WR 97 / 7 calves ...four replacements and bull selling to Ullman Bros.
- Granddam 4193 is Dam of Distinction and H5 Donor
- A.I. Nov. 13, 2016 to H5 0011 Advance 3114
- P.E. Nov. 27, 2016 – Jan. 10, 2017 to HH Advance 5019

199

BRED FALL CALVING HFR

EPDs:
 CED ... **0.8**
 BW ... **3.9**
 WW ... **.59**
 YW ... **.81**
 MILK ... **.24**
 M&G ... **.54**
 CEM ... **1.0**

H5 Ms 1147 Advance 494 Feb. 8, 2014 • #43471082

HH ADVANCE 4055P
H5 4055 ADVANCE 1147
 H5 MS 767 ADVAN 298
 KB L1 DOMINO 632
H5 MS 632 DOMET 9174
 H5 MS 7159 DOMET 324

REA **.19** MARB **.21**

- Lot 199's 1st calf WR 96
- Dam's Avg. WR 103 / 6 calves ...one replacement and herd sire 586 for Ekker Herefords
- Dam 9174 is Dam of Distinction
- A.I. Nov. 13, 2016 to H5 9131 Domino 2185
- P.E. Nov. 27, 2016 – Jan. 10, 2017 to HH Advance 5019

200

BRED FALL CALVING HFR

EPDs:
 CED ... **5.4**
 BW ... **0.9**
 WW ... **.49**
 YW ... **.78**
 MILK ... **.28**
 M&G ... **.52**
 CEM ... **3.6**

H5 Ms 408 Domet 4132 ET Feb. 11, 2014 • #43476623

HH ADVANCE 9005J
CJH HARLAND 408
 CJH L1 DOMINETTE 0064
 CJH L1 DOMINO 552
H5 MS 552 DOMET 634
 H5 MS 9213 DOMET 410

REA **.01** MARB **.25**

- Lot 200's 1st calf WR 98
- Cows 634, 410, 298 are H5 Donors & Dams of Distinction
- Dam is mother to six replacements and bull to Fischer Ranch. She is now donor at Perez Cattle Co.
- A.I. Nov. 13, 2016 to H5 0011 Advance 3114
- P.E. Nov. 27, 2016 – Jan. 10, 2017 to HH Advance 5019

201

BRED FALL CALVING HFR

EPDs:
 CED ... **2.3**
 BW ... **3.6**
 WW ... **.58**
 YW ... **1.03**
 MILK ... **.30**
 M&G ... **.59**
 CEM ... **1.5**

H5 Ms 2185 Domet 4161 Feb. 14, 2014 • #43471127

H5 YANKEE 9131
H5 9131 DOMINO 2185
 H5 MS 408 DOMET 915
 H5 9126 DOMINO 465
H5 MS 465 DOMET 9265
 OXH CHRISTI 1019

REA **.43** MARB **.07**

- Lot 201's 1st calf WR 105
- Granddam 1019 is H5 Donor and Dam of Distinction
- Dam is mother to five replacements and bull selling to Black Butte Ranch
- A.I. Nov. 13, 2016 to UPS Domino 5216
- P.E. Nov. 27, 2016 – Jan. 10, 2017 to HH Advance 5019

202

BRED FALL CALVING HFR

EPDs:
 CED ... **5.3**
 BW ... **1.8**
 WW ... **.50**
 YW ... **.73**
 MILK ... **.33**
 M&G ... **.58**
 CEM ... **3.7**

H5 Ms 5216 Domet 4182 Feb. 15, 2014 • #43494771

UPS DOMINO 3027
UPS DOMINO 5216
 UPS MISS MOM 2756
 H5 408 DOMINO 8252
H5 MS 8252 DOMET 2155 1ET
 H5 MS 767 ADVAN 298

REA **.17** MARB **.19**

- Lot 202's 1st calf WR 104
- DOD Dam's Avg. WR 111 / 3 calves ...two replacements
- Granddam 298 is H5 Donor and Dam of Distinction
- Half sister to Mrnak Herefords herd sire 587
- A.I. Nov. 13, 2016 to HH Advance 5019
- P.E. Nov. 27, 2016 – Jan. 10, 2017 to HH Advance 5019



...from the H5 Registered Cowherd!

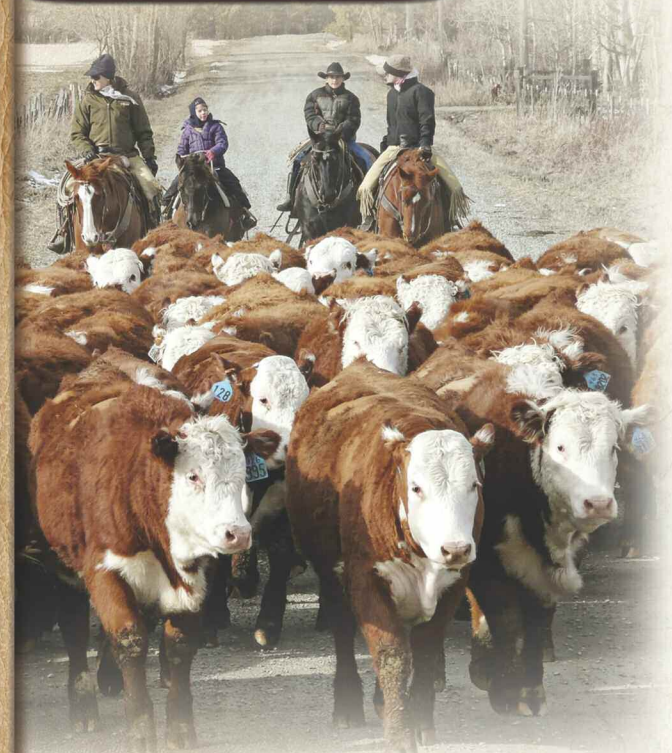

A Program Building Opportunity! LOTS 203-229

- 27 hd.
- Replacement Quality ...from the Harrell registered cowherd and sired by Harrell herd bulls
- Calved spring 2016 ...February through March
- Calfhood Bangs Vaccinated
- Complete herd health program
- Developed with Harrell replacements
- Selling in groups of 5 ...Buyer's option to take more at the auctioneer's discretion



Visit... **HISTORIC BAKER CITY**

The National Historic...
GEISER GRAND HOTEL
Built 1889
"Crown Jewel of the West"

Headquarters for the
11th ANNUAL
"COWBOY GATHERING"
Monday evening,
MARCH 6, 6:00 PM

FOUNDED 1874

Located in the beautiful Baker Valley between the rugged Elkhorn and snowy Wallowa Mountains ... Rich in Oregon Trail, gold mining and eastern Oregon ranching history!

THE WESTERN RANCHERS' EVENT

March 5-6-7, 2017

- Harrell Hereford Ranch Sale
- Harrell-Mackenzie Quarter Horse Preview & Sale
- Thomas Angus Sale

MAKE IT A BIG FAMILY WEEKEND!

Baker City ... a great mix of scenery, history, culture, shopping and dining!

- Downtown Baker, a designated National Historic Landmark!
- National Historic Oregon Trail Interpretive Center
- Oregon Trail Regional Museum
- Six Downtown Antique Shops
- U.S. Bank Gold Nugget Display
- Leo Adler Historic Museum
- Baker County Library
- Bella's Wine Tasting & Gift Shop
- Sycamore Tree Gift Store

Take A Tour...

- Anthony Lakes Ski Area
- Elkhorn Scenic Byway Through Anthony Lakes
- Eastern Oregon Museum, Haines, OR
- Elkhorn Wildlife Area, North Powder, OR
- The Eight Ghost Towns of Eastern Oregon

**www.visitbaker.com
www.bakercity.com**

Hotels & Motels ... listed in Gen. Information, pg. 48. Ask for a 'Harrell Sale' discount.

DINING... from Prime Steaks to casual and fun!

- Geiser Grand Hotel
- Barley Brown's Bew Pub
- Sunridge Inn
- Sumpter Junction Restaurant
- Haines (OR) Steak House
- El Erradero Mex. Restaurant
- Huang's Chinese Restaurant
- Piazzano's Pizza Hut



HARRELL - MACKENZIE

QUARTER HORSES

PERFORMANCE BRED
FOR RANCH AND ARENA

Stallions Featuring the Blood of AQHA, NCHA, NRCHA and Pro-Rodeo Legends!



BILLY RED BARON

Owners:



**A Pitzer Bred Son
of AQHA Superhorse
Mr Baron Red
...the OQHA 2005
Reserve All-Around
Performance Stallion!**

REFERENCE
STALLIONS



BILLY RED BARON 1997 Sorrel Stallion ~ #3592359

MR BARON RED

AQHA Champion; Superior
Calf Roping / Heeling; AQHA
World Show Superhorse

LADY TWO HAT

RED BARON BELL
AQHA World Champion
TWO EYED PATTI
AQHA Champion
BILLY TWO HAT 2
TWO EYED STINKER

BARON BELL (Baron Reed)
QUEEN VALLERINA (Two Eyed Jack)
TWO EYED JACK (Two D Two)
PATTY'S QUEEN (Harmon King)
ROAN BAR (Bar Nothing Springer)
FANCY BAKER 2 (Tom Baker)
TWO EYED JACK (Two D Two)
SPEEDY DISMUS (Hi Acres Dismus)

15.1 h / 1300 lbs. Billy Red Baron is a Pitzer Ranch (NE) bred son of AQHA World Show Superhorse stallion Mr Baron Red. Big, strong and balanced with a great mind and disposition, he is a powerful, ranch-proven athlete, super cowhorse and great rope horse. Campaigned in AQHA competition, "Billy" was named OQHA 2005 Res. All-Around Performance Stallion earning pts. in roping, working cowhorse and halter. He is a potent sire, breeding the powerful conformation, size, trainable mind and super disposition that trademark his pedigree.

Powerful, All-Around Performer and Sire!

PAYIN DOC 1998 Sorrel Stallion ~ #3679243



PAYIN DOC

HR

**Payin Doc ...a sire of
superb athletes in a
league of their own!**



PAID BY CHIC

LTE \$142,000; World's Great-
est Horseman Champ.; AQHA
World Champion Sr. Working
Cowhorse; PE \$300,000

DOC'S SERENDIPITY

1977 NCHA Fut. Res. Ch.;
Prog. earnings \$286,000

SMART CHIC OLENA
Prog. earnings \$11.3 Million
OAKLYNN
NCHA Derby Finals
DOC BAR
A Leading Sire
BILTOFT'S POCO

SMART LITTLE OLENA (Doc O'Lena)
GAY SUGAR CHIC (Gay Bar King)
DOC'S OAK (Doc Bar)
BO BO PRINCESS (Royal Poco Dell)
LIGHTNING BAR AAA (Three Bars TB)
DANDY DOLL (Texas Dandy)
BAR MIX (Steel Bars)
POCO TIME (Poco Dun)

15.0 h Payin Doc is a standout athlete bred deep in the blood of great NCHA / NRHA horses. A grandson of Leading Sire Smart Chic O Lena (AQHA World Ch. Cutting & World Ch. Reining), his royal pedigree highlights All-Time Leading Producer dam Doc's Serendipity. The 1977 NCHA Futurity Res. Champion, her 17 lifetime offspring include nine performers that earned over \$286,000. "Doc's" sire, Paid By Chic, World's Greatest Horseman Champion LTE \$142,000, is a NRCHA / NRHA / NCHA sire with PE \$300,000. Payin Doc sires sharp athletes with the exceptional movement, talent and minds. His progeny are standout performance and breeder prospects!

**Championship NCHA & AQHA Blood ...An Own
Son of All-Time Producer Doc's Serendipity!**

RR FRENCHMANS BULLY 1999 Sorrel Stallion ~ #3801890



RR FRENCHMANS
BULLY

O

**A Son of \$10+
Million Dollar Sire
Frenchmans Guy!**



FRENCHMANS GUY

A leading Barrel Fut. / Derby
Sire; PE \$10+ Million

MAGNIFIC DIAL

Dam AAA/AA, ROM Race,
Stakes Winner

SUN FROST World Ch. Sire
Prog. earnings \$4.8 Million
FRENCHMANS LADY
Prog. earnings \$185,000

DOC'S JACK FROST (Doc Bar)
PRISSY CLINE (Driftwood Ike)
LAUGHING BOY AA (Lightning Bar AAA)
CASEY'S LADYLOVE (Casey's Poco)

MAGNOLIA BAR AAAT
AQHA Ch; Sire AQHA Champs
OTTIE DIAL

THREE BARS TB
LASSIE'S DREAM (Bulls Eye)
JOHNNY DIAL AAAT (Depth Charge TB)
LEO BOY'S DOLL (Leo's Boy)

15.0 h / 1180 lbs. "Bully" is a first class athlete backed by world class performance and race blood. A son of \$10 Million Sire Frenchmans Guy and out of a producing dam (PE \$32,000), Sun Frost and Magnolia Bar AAAT add real breeding power. Possessing great speed, ability and intelligence, Bully sires good looking athletes with the movement, mind and talent to excel on the ranch and in futurity competition. Backed by the most powerful rodeo and speed proven blood in the industry with over \$40,000 won (to date), his progeny have been outstanding performance horse investments.

Hi-Powered, ProRodeo & Futurity Proven Blood!

STAR LIKE FRECKLES 1996 Sorrel Stallion ~ #3477865



STAR LIKE FRECKLES



**A Grays Starlight Son...
Bred To Be A Cowhorse!**

GRAYS STARLIGHT

An All-Time Leading NCHA,
NRHA, NRCHA Sire; Prog.
earnings \$11.4 Million

MEA FRECKLE

NCHA Cert. of Ability; Prog.
NCHA earnings \$48,493

PEPPY SAN BADGER
#3 All-Time NCHA Sire
DOC'S STARLIGHT
Dam, Gallo Del Cielo
IM A FRECKLE TOO
NCHA LTE \$40,928
POCO RYTHMN

MR SAN PEPPY (Leo San)
SUGAR BADGER (Grey Badger III)
DOC BAR (Lightning Bar AAA)
TASA TIVIO (Poco Tivio)
JEWEL'S LEO BARS (Sugar Bars AAA)
CROARK (Croton Oil)
POCO TIVIO (Poco Bueno)
NEVADA MISS (Nevada King)

15.0 h / 1200 lbs. Star Like Freckles, an NCHA money earner, was bred to be a cowhorse. This son of Leading Sire Grays Starlight is backed by a stalwart maternal pedigree...Jewel's Leo Bars, Leo, Poco Tivio. Dam Mea Freckle produced five NCHA money earners of \$47,000 including Star Like Freckles' full sister Meas Nu Stalight, NCHA Open Futurity finalist, LTE \$28,000. Here's a strong, phenomenal minded athlete that really comes alive on a cow! Star Like Freckles progeny possess the stature, cow savvy and ability to excel on the ranch and in the cowhorse and rodeo arena!

A Powerful Cowhorse and Prepotent Sire!

1**LIKE STERLING STAR**May 9, '14
#5643260**SORREL GELDING****MACKENZIE****STAR LIKE FRECKLES**

GRAYS STARLIGHT

MEA FRECKLE

STARLIGHTS SHAMROCK

ALL STARLIGHT

FRENCHMANS SUGAR POP

PEPPY SAN BADGER

DOC'S STARLIGHT

I'M A FRECKLES TOO

POCO RHYTHM

GRAYS STARLIGHT

MISS COLONEL CHEX

FRENCHMANS GUY

RANCH ROCKET

"Sterling" is a powerful, 2014 three year old gelding that's bred and built to be a standout, all-around arena and ranch performance horse. This son of Star Like Freckles is double-bred to Leading NCHA/NRCHA/NRHA sire Grays Starlight, PE \$11 million. \$10 million Barrel Horse sire Frenchmans Guy (Sun Frost) anchors his pedigree. Presenting stalwart AQHA arena horse conformation, he is very balanced, strong and deep cinching with lots of shape and low hocks. An incredible athlete with a great mind and potent cowhorse blood, he's a phenomenal performance prospect. Cowhorse, roping arena or big-time rancher, he'll be one of the best you saddle to ride!

**Lot 1
Like Sterling Star****2****HR BARON RED SAGE**Apr. 28, '15
#5696237**SORREL FILLY****HARRELL****BILLY RED BARON**

MR BARON RED

LADY TWO HAT

LETTA SKIPPA

SKIPPA WHIST

SKIP N SHOWETTA

RED BARON BELL

TWO EYED PATTI

BILLY TWO HAT 2

TWO EYED STINKER

SKIPODY

SKIPPA KIT

SKIP N DUST

SKIP I SHOW

"Sage" is a first-class lady athlete with conformation, power and pedigree. Her blood combines the genetics of two AQHA Hall of Fame horsemen Howard Pitzer (NE) and Hank Weis-camp (CO). A standup, beautiful, elegant filly, she strikes an incredible profile with depth, good bone and big hip. Under saddle, she is a talented, big mover that's smooth on the stride and can go all day. Skipper W bred dam Letta Skippa, Lot 15, has been a consistent producer of her outstanding kind. Superb quality and great ability with lots of dimension, she'll be a serious investment for breeders, arena competitors or the rancher who wants a great ride!

**Lot 2
HR Baron Red Sage****3****SUEDES A PAYIN STAR**Apr. 28, '15
#5699582**SORREL GELDING****MACKENZIE****PAYIN DOC**

PAID BY CHIC

DOC'S SERENDIPITY

STARLIGHTS SHAMROCK

ALL STARLIGHT

FRENCHMANS SUGAR POP

SMART CHIC OLENA

OAKLYNN

DOC BAR

BILTTOFT'S POCO

GRAYS STARLIGHT

MISS COLONEL CHEX

FRENCHMANS GUY

RANCH ROCKET

"Suede" is a flashy prospect whose tabulation is backed by "Legends" of the performance horse industry ...Smart Chic Olena (PE \$11.3 million), Grays Starlight (PE \$11 million) and barrel horse sire Frenchmans Guy (PE \$10 million). His pedigree highlights World's Greatest Horseman Champion Paid By Chic, NCHA All-Time Leading dam Doc's Serendipity (PE \$286,000) and NRCHA performer All Starlight (LTE \$62,685). A keen looking, medium-sized, bald-faced, cowhorse-built colt, his solid mind, good disposition and athleticism are the right combination to develop a great horse. Cowhorse, heeler, calf roper, Suede's got the credentials to excel!

**Lot 3
Suedes A Payin Star****4****HR PAYIN NAVAJO**Apr. 30, '15
#5696240**SORREL GELDING****HARRELL****PAYIN DOC**

PAID BY CHIC

DOC'S SERENDIPITY

HR BARONS RED BUTTON

BILLY RED BARON

HR WATCH HARTONA RED

SMART CHIC OLENA

OAKLYNN

DOC BAR

BILTTOFT'S POCO

MR BARON RED

LADY TWO HAT

RED HARTONA HANK

WATCH BE RED

Horsemen that know the HR program are going to search out this top notch, well built, bald-faced, stocking-legged colt. His pedigree cross ...Payin Doc on a Watch Be Red maternal line mare has produced some of the best performance horses to bear the HR brand. Watch Be Red is full sister to Bob Harrell's former #1 heel horse "Baron" and dam of his current go-to mount HR Payin Romeo. "Navajo's" exceptional balance, perfect, square-down structure and big, expressive hip complement his great attitude, gentle demeanor and collected movement under saddle. All-around performer and #1 rancher, this flashy guy is built and bred to be one of the best!

**Lot 4
HR Payin Navajo**



Lot 5
Payin Sun Time Bell

5

**PAYIN
SUN TIME
BELL**

May 6, '15
#5714054

**SORREL
FILLY**

SCHAFFER

PAYIN DOC	PAID BY CHIC	SMART CHIC OLENA OAKLYNN
	DOC'S SERENDIPITY	DOC BAR BILTOFT'S POCO
SUN SPIRIT LADY	SUN FROST	DOC'S JACK FROST PRISSY CLINE
	TUFF TIME SAL	TUFF TIME PEPPY DOCS HIGH CUTTER

"Bell" is a dynamic performance filly ...phenotypically impressive, supremely talented and backed by a world class pedigree. World's Greatest Horseman Champion Paid By Chic and NFR sire Sun Frost combine the performance horse industry's most profound NCHA / NRCHA and ProRodeo proven blood into one awesome prospect. This sleek, upstanding, Cherry Red girl possesses the stature, presence and stride of a superb athlete ...and, the profile, balance and shape of a model, young Quarter Horse. This filly's quality, genetics, bred-in ability and talent are the foundation for her future as a headline high caliber futurity, pro arena / breeder prospect!



Lot 6
HR Boons Doc

HR

6

**HR
BOONS
DOC**

May 9, '15
#5696239

**SORREL
GELDING**

HARRELL

PAYIN DOC	PAID BY CHIC	SMART CHIC OLENA OAKLYNN
	DOC'S SERENDIPITY	DOC BAR BILTOFT'S POCO
HR WATCH BARBIE BILL	BILLY RED BARON	MR BARON RED LADY TWO HAT
	HR WATCH HARTONA RED	RED HARTONA HANK WATCH BE RED

"Boon" is a big-league caliber performance horse prospect, result of one of Harrell's most touted breeding crosses. Payin Doc and the Watch Be Red mare line consistently produce highly talented, versatile horses that compete at a high level in all cowhorse and rodeo events. This handsome, strong built, very complete, balanced, well muscled colt expresses the superb natural ability, collected movement, sharp mind and trainability you find in the "great ones." Full brother to the HR 2016 top seller and backed by World Champion Paid By Chic and AQHA Superhorse Mr Baron Red, Boon has the credentials to compete as a great, all-around cowhorse, reiner or arena roper!



Lot 7
Santa Fe Rooster 502

Q

7

**SANTA FE
ROOSTER
502**

May 12, '15
AQHA Pending

**BAY
GELDING**

MACKENZIE

ROOSTER DOX FROST	GALLO DEL CIELO	PEPPY SAN BADGER DOCS STARLIGHT
	PC KIM DOX FROST	SUN FROST PC KIMBER DOX
ALI CHILETA	ALI FROST	ALI JACK MS SAKEM SILKWOOD
	PC JASMINE OAKS	DOCS OAKS SUGAR PC CAJUN LADY

"Rooster 502" is a very talented, standup prospect whose South Dakota bred Stanley Johnston ~ Cowan bloodlines destine him to excel as a rodeo athlete. Leading NRHA / NRCHA sire Gallo Del Cielo "Rooster" (PE \$5.9 million) with linebred Sun Frost and Driftwood maternal lines are a pipeline of versatile championship cowhorse and ProRodeo blood through his veins. Dam Ali Chileta, a granddaughter of World Champ, Calf Roper Jr. Garrison's Ali Jack (Doc's Jack Frost), is an outstanding, young cowhorse anchored by the elite Cajun Lady (Sun Frost) mare line. This keen, tall profiling, good dispositioned colt is a future high caliber head or barrel horse. His intelligence, trainability, movement and sound feet are trademarks of his nine times Driftwood pedigree!



Lot 8
HR Whisperin Bill

HR

8

**HR
WHISPERIN
BILL**

May 12, '15
#5696238

**CHESTNUT
FILLY**

HARRELL

BILLY RED BARON	MR BARON RED	RED BARON BELL TWO EYED PATTI
	LADY TWO HAT	BILLY TWO HAT 2 TWO EYED STINKER
HR PAYIN WENDY	PAYIN DOC	PAID BY CHIC DOC'S SERENDIPITY
	HR MISS BAR WATCH	TWO ID BARTENDER WATCH BE RED

"Whisper" has an excellent combination of conformation, quality and stature that make a top notch, all-around, arena/ranch prospect with sure breeding program potential. Billy Red Baron progeny are recognized for their versatility, trainability and disposition. This Watch Be Red mare line takes that to another level while featuring the super cowhorse athleticism that comes with the Payin Doc outcross. Strong, balanced and deep, she's gentle, easy to catch and built to go all day. A breeder caliber filly, she has the disposition and mind to fit a lot of people!

9**CLASSIC WINSTON TWO**May 13, '15
#5716685**BUCKSKIN GELDING****MACKENZIE**

TWO EYED RED DUDE	TWO EYED RED BUCK	MR BARON RED
	SASSY KIM	IMA TYREE
WATCH CLASSIC DREAM	CLASSIC WATCH	ADA SASSY MAN
	JACKS DREAM BABY	POCO KIM CASH
		WATCH JOE JACK
		CLASSY TYREE
		FIDDLE ON JACK
		WATCH A DREAM

"Winston" is a first-class, good looking ranch gelding prospect backed by a pedigree deep in the blood of the famed Pitzer Ranch, NE. His tabulation highlights renowned Pitzer stallion Two Eyed Red Buck, AQHA Champion and Superior Heading and Heeling ...and Pitzer's Classic Watch (Performance ROM) that made his mark as a great broodmare sire. This handsome, standup Buckskin is a "big dimension," nice profiling prospect whose solid mind and quiet disposition are trademarks of his Two Eyed Red Dude sire. Make your choice and develop a big, valuable, do-it-all ranch horse with this gentle, nice riding, talented guy.

**Lot 9**
Classic Winston Two**10****SANTA FE ROOSTER 503**May 13, '15
AQHA Pending**SORREL GELDING****MACKENZIE**

ROOSTER DOX FROST	GALLO DEL CIELO	PEPPY SAN BADGER
	PC KIM DOX FROST	DOCS STARLIGHT
PC JASMINE OAKS	DOCS OAKS SUGAR	SUN FROST
	PC CAJUN LADY	PC KIMBER DOX
		DOCS OAKS
		MISS SUGAR BINGO
		SUN FROST
		LETA DRIFT

"Rooster 503" is a "sure-fire" performance prospect backed by the blood of Cowhorse and ProRodeo "Legends." Sired by Rooster Dox Frost, a 15.2 hh extreme athlete, this colt's pedigree headlines NRHA / NCHA Leading Sire Gallo Del Cielo (PE \$5.9 million), NFR sire Sun Frost (two crosses) and features five crosses to the great Driftwood. Dam Jasmine Oaks is a 20 year old producer of standout, "all business" arena / ranch geldings and incredible, young broodmares including two full sister replacement fillies. Good looking, medium-sized and built to "get around," this colt's grit, mind and talent are the foundation for a top competitor. Calf horse, heeler, ranch horse ...this prospect has a license to run with the best!

**Lot 10**
Santa Fe Rooster 503**Sire...**
Rooster Dox Frost**11****HR PAYIN AGGIE**May 24, '15
#5696241**SORREL FILLY****HARRELL**

PAYIN DOC	PAID BY CHIC	SMART CHIC OLENA
	DOC'S SERENDIPITY	OAKLYNN
HR BARONS BAILEY	BILLY RED BARON	DOC BAR
	HR WATCH HARTONA RED	BILTOFT'S POCO
		MR BARON RED
		LADY TWO HAT
		RED HARTONA HANK
		WATCH BE RED

This flashy Payin Doc filly's future as a performance horse and breeder prospect is warranted by her NCHA / NRCHA / AQHA proven pedigree. World Champion Sr. Working Cowhorse Paid By Chic and AQHA Superhorse Mr Baron Red are a powerful, all-around performance combination. NCHA Leading Dam Doc's Serendipity and landmark HR broodmare Watch Be Red anchor her maternal value. She's a blaze-faced, balanced, sharp profiling girl that is bright minded, smooth and quick footed. Becky Harrell now rides a full brother HR Payin Austin. Arena, ranch and breeder prospect, "Aggie" possesses the natural ability and quality to excel under saddle and in the breeding pasture!

**Lot 11**
HR Payin Aggie**12****GALLO PEPTACHILETA**May 25, '15
AQHA Pending**BAY ROAN FILLY****MACKENZIE**

GALLO ESCARCHADO	GALLO DEL CIELO	PEPPY SAN BADGER
	PC KIM DOX FROST	DOCS STARLIGHT
PEPTACHILETA	PEPTOS PLAYBOY	SUN FROST
	PC JASMINE OAKS	PC KIMBER DOX
		PEPTOBOONSMAL
		MISS FRECKLES GIRL
		DOCS OAKS SUGAR
		PC CAJUN LADY

This foxy filly is an extreme athlete loaded with powerful cowhorse and ProRodeo blood. Double-bred Sun Frost and "five times" Driftwood, she features Leading Sire Gallo Del Cielo "Rooster" and \$25 Million Sire Peptoboonsmal. Sire Gallo Escarchado "Frosted Rooster" was an MRHA Open Ranch Horse Finalist. Dam Peptachileta is an awesome "Jasmine-Cajun Lady line" mare. A cool, medium-sized, rodeo built Bay Roan that's strong, shapely and correct, she's electric and smart under saddle ...very free, quick and light. Talented and bred to the hilt, she's licensed to excel in hi-level futurity, cowhorse and roping events!

**Lot 12**
Gallo Peptachileta**Sire...**
Gallo Escarchado2014 MRHA Ranch Horse Open Finalist
2014 BHSS Ranch Rodeo Top Horse Runner-Up

Lot 13
Adrians Frosted Two



13

ADRIANS FROSTED TWO

May 31, '15
#5694650

SORREL FILLY

MACKENZIE

BILLY RED BARON	MR BARON RED	RED BARON BELL
	LADY TWO HAT	TWO EYED PATTI
ABBYS FROSTED DOX	SUN FROST	BILLY TWO HAT 2
	PC DRIFTIN BOON	TWO EYED STINKER
		DOC'S JACK FROST
		PRISSY CLINE
		BOON DOX JOHN
		POC WOOD

"Adrian" is a bonafide athlete whose stature and "look" says real performance horse. Her pedigree combines AQHA Superhorse Mr Baron Red with "NFR Stallion" Sun Frost ...that's versatility. Her mare line is anchored by landmark OV matron Driftin Boon and four crosses to Driftwood ...that's a warranty. This filly is big, powerfully built, deep barrelled, dense boned, big hiped ...and, a big mover with quickness that makes everything easy. Kay Cornelius, CO, competes in Ranch Versatility on two maternal sisters. With size, ability, moves and versatility, Adrian will make her mark as a rancher, arena performer or quality broodmare!

Lot 14
HR Payin Monte

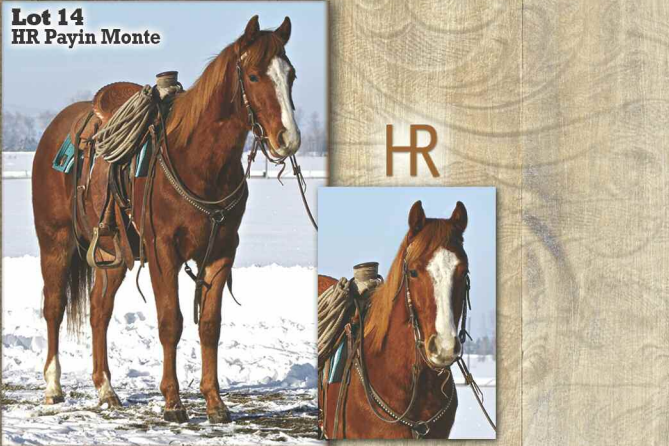

14

HR PAYIN MONTE

June 27, '15
#5696236

SORREL GELDING

HARRELL

PAYIN DOC	PAID BY CHIC	SMART CHIC OLENA
	DOC'S SERENDIPITY	OAKLYNN
MIHILO CLASSIC RED	CLASSIC WATCH	DOC BAR
	MIHILO BARON RED	BILTOFT'S POCO
		WATCH JOE JACK
		CLASSY TYREE
		MR BARON RED
		MIHILO MCCUE

"Monte" is a super fancy colt ...a multi-event, all-around prospect! Dam Mihilo Classic Red has been a cornerstone producer of first class, versatile performers including Becky Harrell's favorite "Major." Monte will be her last colt. The Payin Doc x Mihilo cross has been popular combining World Champion Sr. Working Cowhorse Paid By Chic and NCHA Hall of Famer Doc's Serendipity with the very proven Pitzer Ranch Two Eyed Jack line. This blaze-faced, sharp, mid-sized colt is shapely, correct and balanced ...under saddle, he's very trainable with lots of flex, stop and "turn around." Showy and versatile, Monte is the perfect fit for the all-around cowhorse, rope, ranch competitor!



15

LETTA SKIPPA

May 1, 1996
#3500047

SORREL MARE

HARRELL

SKIPPA WHIST	SKIPODY	ST LIMIT
	SKIPPA KIT	SKIP O PAULINA
SKIP N SHOWETTA	SKIP N DUST	SKIP'S BID
	SKIP I SHOW	SPANISH KIT BAR
		SKIP N GO
		SKIP'S BLONDE
		SKIP'S SYMBOL
		SHOW LADY

"Skippa" is a powerful, beautiful, model Quarter Horse broodmare whose lineage features the dynamic linebred Skipper W line founded by renowned breeder Hank Weiscamp, CO. Good looking with awesome conformation, she's big, stout and big hiped presenting the quality, refinement and balance that defines the elite matrons of the equine world. A standout producer, she's never missed raising 17 foals, all stamped with size, looks and great talent. She's the dam of Lot 2. A cornerstone broodmare for any level breeder, her 2017 foal will be outstanding!

Bred to Payin Doc for 2017

THE NEXT GENERATION OF HARRELL-MACKENZIE RODEO

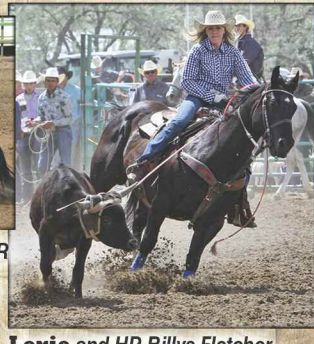

Lexie makes a run on her good barrel horse SR Final Jewel. Competing in OHSRA, a three-event Silver State Inv. (NV) Qualifier!

Lexie and HR Billys Fletcher (Billy Red Baron x Sunglow Mighty Bar)

Maggie ...CJRA 2016 All-Around Champion, 1st Barrels. OJHSRA ...Nat'l Jr. High Finals Breakaway Qualifier



Frosted French Silk
2004 Palomino Mare
• RR Frenchmans Bully x PC Sydney Frost (Sun Frost x Boon Dox John) • NPRA & jackpot competitor • Multiple rodeo wins, Series Championship, 1D Champion • LTE \$50,000 • Owner-rider, Kelley Petrak, OR



HR Payin Candy
2009 Sorrel Mare
• Payin Doc x Casharene (Nu Cash) • Oregon HS barrel racing mare • Chelsea Thomas, OR, owner/ rider



HR Payin Dori
2007 Sorrel Mare
• HR Payin Doc x Colonel Boots Bar (Colonel Freckles) • CO VRHA 2015 Int. All-Around Champion • CO VRHA 2013 Novice All-Around Champ. • CNVRHA 2013 Nat'l Championships Novice Cutting Champ. • Owned/ ridden by Kay Cornelius, CO



Averys A French Doc
2011 Sorrel Mare
• RR Frenchmans Bully x Abbys Frosted Dox (Sun Frost) • CVRHA 2015 Fall Gathering Green Horse Ltd. Champ. • Kay Cornelius, CO, Owner/Rider



Abilenes Frostnstar 2009 Sorrel Mare (Heeling)
• Star Like Freckles x PC Rose Frost (Sun Frost) • WPRA / NPRA Barrel competitor • San Angelo (TX) PRCA 2015 Finals 1st • CBRA 2016 Sudden Death 1D Champion • LTE \$12,000 to date • Owner/rider Sharon Wood, OR

HARRELL-MACKENZIE PERFORMANCE HORSES



Stars Last Dollar
2007 Sorrel Gelding
• Star Like Freckles x Sissy Solana • GCBRA 2014 Novice Res. Ch. • 2014 BRN4D 1D/3D wins • '13-'14 Jr. Rodeo All-Around Champion • 2014 Nat'l Jr. High Finals Qualifier, barrels, poles • Jaiden Mahoney, rider/trainer/owner • Purchased in dam at Harrell-Mackenzie sale!

Performance, Futurity and Broodmare Prospects for Ranchers, Breeders and Arena Competitors!

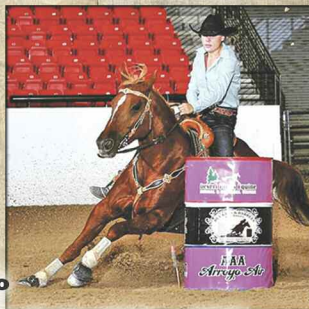

Jades Dunit Two
2007 Sorrel Mare
• Billy Red Baron x Hes Dun His Time • '14 OR Western Horseman 5A & 2012 Hi-Pt. Jr. Saddle • OR Equestrian Teams Timed-Events '12 Champ. • OBRA '12 Finals Res. Ch. • NIRA Barrel competitor • Kendra Cates, rider, UNLV Rodeo



HR Billys Bess
2004 Bay Mare
• Billy Red Baron x HR broodmare Watch Hartona Red • NIRA Breakaway / Goat Tying mount • Rider, Kendra Cates, UNLV Rodeo



Reeces Frost N Star
2007 Bay Mare
• Star Like Freckles x PC Rose Frost (Sun Frost) • WPRA / NPRA Barrel competitor • San Angelo (TX) PRCA 2015 Finals 1st • CBRA 2016 Sudden Death 1D Champion • LTE \$12,000 to date • Owner/rider Sharon Wood, OR

For more info, visit online:
harrell-mackenziequarterhorses.com

19TH ANNUAL PRODUCTION SALE

MON. **MARCH 6**, 2017

2:30 PM PST

Harrell Hereford Ranch Headquarters following Harrell Bull Sale

...5.5 mi. west of Baker City on Pochantus Rd.

HORSE PREVIEW - Sun., Mar. 5

1:00 PM, Mackenzie Ranch Headquarters

...I-84 Exit 298, 6 mi. North of Baker City, then 1 mi. West

15 QUARTER HORSES

14 Two Yr. Old Geldings and Fillies

Started ranch, arena & futurity prospects

...Broodmare caliber fillies

1 Broodmare ...safe in foal

Horses sell Coggins Tested with Health Certificates to ship in the continental U.S.

STARTED AND BROKE BY HORSEMEN WHO MAKE THEIR LIVING IN THE

SADDLE... Sound Groundwork • Basic Outdoor Riding • Hobbled • Feet Trimmed • Rope Handled • Cattle Worked • Trailer Loaded



Sale broadcast live ...view & bid on DISH Network or the Internet ...instructions on pg. 2.

LiveAuctions.TV

Superior and LiveAuction.TV bidders, please call Harrells or Mackenzies about your horses of interest the week prior to the sale.

HR Bob & Becky Harrell
541/523-4322

42590 Salmon Creek Rd.

Wannie & Beth Mackenzie
541/523-5053

19265 Chandler Lane

BAKER CITY, OREGON 97814



UNITED LIVESTOCK BROKERS, INC.
Jay George 605/391-6230 • Lebo, KS

2016 RED BLUFF (CA) CHAMPION!

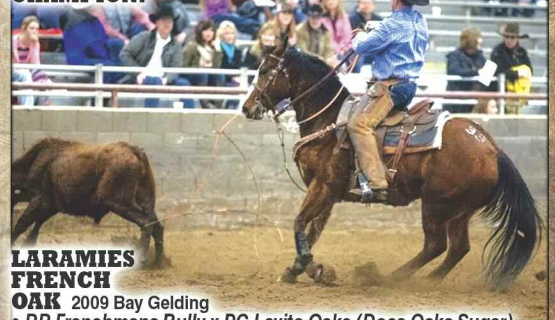

LARAMIES FRENCH OAK

2009 Bay Gelding
• RR Frenchmans Bully x PC Lavita Oaks (Docs Oaks Sugar)
• 2016 Red Bluff Gelding Sale Champion Heeler ...sold for \$21,500 • Now owned by Lucy Meyering, CO



Don & Becky Schafer

OUR HARRELL HEREFORD RANCH TEAM...

We appreciate the dedication, initiative and cooperation each one of these families has committed to Harrell Hereford Ranch and the Harrell family.



Abraham Sarmiento with daughters Angelina & Yessinia



Charlie Sand & Hanna Miller



Rolando Rosales



Drew Morris

HARRELL-MACKENZIE CowboY Trainers...

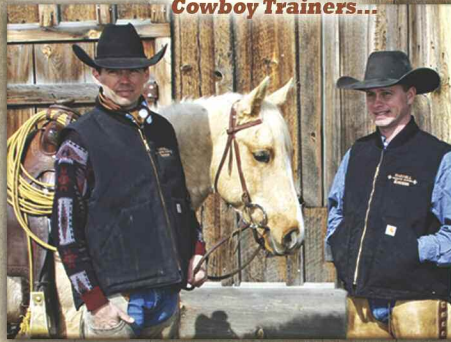

"They're talented, savvy, young horsemen and top cowboys that do an outstanding job!"

(l to r): Joe Painter & Jason Smith

Headquartered in the Baker Valley on the historic Oregon Trail...

Mackenzie Ranch

Harrell Hereford Ranch

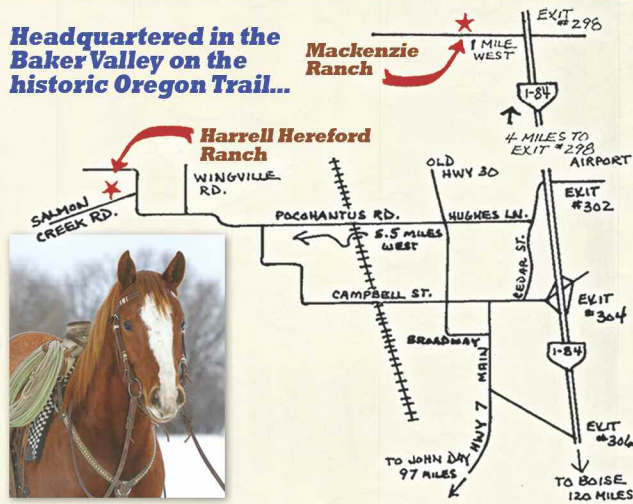

GENERAL INFORMATION

DATE: MONDAY, MARCH 6, 2017 at 12:30 PM (PST)

LOCATION: Ranch headquarters, 5 1/2 miles west of Baker City on Pochantas Rd.

PERFORMANCE HORSE PREVIEW: Sunday, March 5th, 1 pm at Mackenzie Ranch ...6 miles north of Baker City on I-84, Exit 298, then 1 mile west

LUNCH: Served on sale day at ranch sale pavilion, 11 am

PHONE: Bob Harrell Jr. 541/403-2210; Don Schafer 541/403-0008; Ranch 541/523-4401

SALE DAY PHONES: 541/523-4401

BID VIA DISH NETWORK and ONLINE: Complete instructions, pg. 2. Superior Productions go to superiorlivestock.com or call 800/ 422-2117. LiveAuctions go to liveauctions.tv or call 816/ 392-9241.

ACCOMMODATIONS: (Please ask for Harrell Hereford Ranch Sale discount) Baker City: Geiser Grand Hotel 541/523-1889; Sunridge Inn, 800-233-2368; Budget Inn, 541/523-6324; Eldorado Motel, 541/523-6494; Super 8, 541/523-8282; Rodeway Motel 541/523-2242. For assistance, call 541/ 523-4401.

TRANSPORTATION: Boise, ID: 120 mi. SE of Baker City, has full commercial air service and car rental available. Tri-Cities, WA: 250 miles NW of Baker City via I-82 and I-84, has commercial air service. Baker City, OR has private aircraft facilities.

TERMS & CONDITIONS: Terms of the sale are check or cash. Every animal will be sold to the highest bidder with the auctioneer settling bidding disputes. Announced catalog changes sale day take precedence over printed catalog material. All cattle/horses are the buyer's property as soon as sold and will be cared for a reasonable length of time at the buyer's risk. Any person attending the sale does so at his own risk. Neither the Sale Management, owners nor any person connected with this sale, assumes any liability, legal or otherwise.

GUARANTEE: All sale cattle/horses are, to the best of our knowledge, free of any disease or defect. Any known defects will be called at sale time. All cattle are guaranteed breeders. If animal fails to breed after a trial of six months, it may be returned to the seller if in good condition and in compliance with Oregon health regulations. The seller reserves the right to try said animal for 90 days, and if it proves a breeder, return it to the buyer at the buyer's expense. If the animal proves to be a non-breeder, an animal of comparable rank

will be substituted or the purchase price will be credited toward purchase of an animal in the next sale. No adjustments will be made after nine months after sale day. We assume no liability, legal or otherwise, to make any further compensation to the buyer. No other warranty of any nature is expressed or implied.

Broodmares sell "safe in foal" with no further guarantee.

DELIVERY: Delivery provided on bull purchases of \$4500 or more to central points in the continental U.S. For bulls selling under \$4500, trucking expense will be split 50/50 with the buyer. Heifer lots selling for \$4000 or more will be delivered at no charge. All other heifers delivered at cost.

CATTLE BUYER OPTIONS... 1) \$50 / bull rebate ...\$50 / heifer rebate on all cattle loaded out by buyer within 48 hours of the sale. 2) One month free feeding for bulls. Bulls must be picked up by buyer by April 1st. Insurance is required on any bulls left for feeding at Harrell Hereford Ranch.

HORSE BUYERS are responsible for their own transportation. **Insurance will be required on any horse left for pick-up after sale day.**

HEALTH: Herd health is excellent. Individual health papers will be provided for shipment anywhere. All bulls will be Trich tested. Females are officially calfhood Bangs vaccinated. Oregon is a certified Brucellosis free state. Horses sell with a current Coggins test and health papers for transport anywhere in the U.S.

REGISTRATION & TRANSFER: Registration certificates will be transferred to cattle buyers upon request at seller's expense. American Quarter Horse registration papers will be transferred to horse buyers at the buyer's expense with that \$15 fee collected at time of settlement.

INSURANCE: Arrange insurance through American Live Stock / Market Insurance ...the clerk can assist with your insurance needs.

ABSENTEE BIDS: Anyone wishing to bid who cannot attend the sale may place phone or mail bids by contacting Sale Manager Jay George, Bob Harrell Jr., Don Schafer, the auctioneer, or any listed sale representative.

SALE MANAGEMENT:
UNITED LIVESTOCK BROKERS, INC.

Jay George 605/391-6230 (cell)
1025 28th Rd. NW • Lebo, Kansas 66856

Sale management acts as agent only and assumes no legal responsibility.