

HARRELL HEREFORD RANCH

BIF 2009 Seedstock Producer of the Year

BEEF INDUSTRY DRIVEN!



**A TOTAL PROGRAM
FROM COWHERD TO CARCASS!**



YOUR GENETICS & MARKETING PARTNER
Northwest Premium Genetic Partnership
Certified Hereford Beef • Country Natural Beef

**HARRELL HEREFORD BULLS ...THE RIGHT
GENETICS WITH PROFITABLE CHOICES!**

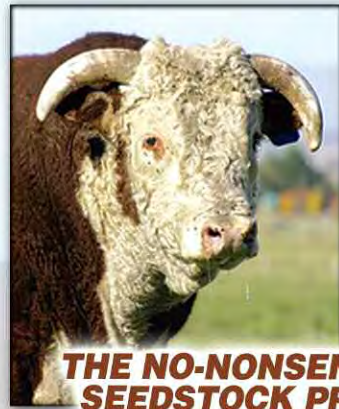

THE NO-NONSENSE SEEDSTOCK PROGRAM

- **Commercial Rancher's Breeding Philosophy**
- **High-Desert, Mountain-Country Bred**
- **The Northwest's #1 Maternal Cowherd** ...our reputation starts here!
- **Problem-Free, Low Cost Factory** Cow efficiency, udders, feet, fertility ...our #1 priority!
- **Hi-Accuracy, Breed Impact Sires** Entire herd bull battery and foundation maternal sires American Hereford 50K GE-EPD tested!
- **Performance Trait Balance** Live calves, cowherd traits, lbs. of payweight in one complete program!
- **Carcass Tested & Proven** Complete ultrasound, Country Natural Beef & Northwest Premium Genetic Partners
- **Full Customer Service ...Customer Premium Marketing** ...see page 2.

BLACK BALDIES...



The ranchers' #1 cow ...the industry's most profitable steer!

HEREFORDS THAT DELIVER MORE PERFORMANCE and MORE MARKET VALUE! Black Baldie Heterosis for more Maternal Function, Efficiency, Longevity ...Better Feedlot Gain, Efficiency ...Improved Carcass Yield Grade, Grid Value!

HARRELL HEREFORD RANCH And HARRELL - MACKENZIE QUARTER HORSES

**GOOD RANCHING, GOOD CATTLE, GOOD HORSES,
GOOD NEIGHBORS ...and preserving our western heritage
and family values for future generations!**



Bob Harrell and HR Payin Romeo ...his #1 cowhorse, rope horse, ranch horse mount!



A first class prospect!

HARRELL HEREFORD RANCH



Sale Day 2013 ...Col. Butch Booker directing traffic!



Hi-quality and performance bred!



Duncan Mackenzie on "Drifter" and Bob Harrell on "Romeo" team-up for a solid run!



Spring Branding...Wannie Mackenzie & Duncan on "Gambler" and "Drifter."



The Oregon Cattleman's Assn. celebrates 100 years, est. 1913 ...downtown Baker City parade, July 2013



Spring roundup and sorting for breeding pastures.



The Harrell-Mackenzie Broodmares... backed by a Pitzer Ranch Two Eyed Jack, Weiscamp Skipper W, Sun Frost and Driftwood foundation!

PERFORMANCE CATTLE FROM THE HIGH COUNTRY OF EASTERN OREGON!

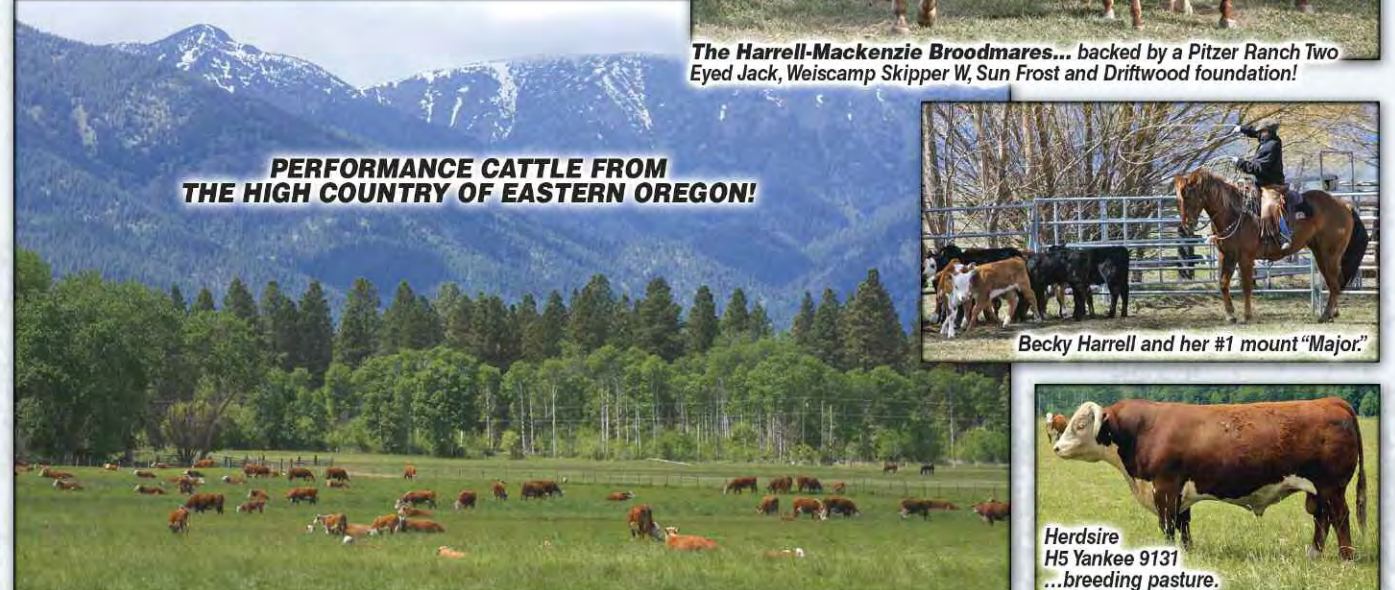

Becky Harrell and her #1 mount "Major."



Herd sire H5 Yankee 9131 ...breeding pasture.

HARRELL 35th Spring BULL ROUNDUP

Monday **MARCH 3** 2014
12:30 PM PST • AT THE RANCH

• **136 EPD PERFORMANCE BULLS**

98 Powerful Yearlings • 38 Big Country Twos

• **45 REG. HEIFERS** ... Herd Builders!

• **16 QUARTER HORSES**

15 Performance Prospect Two Year Olds
2012 Geldings and Broodmare caliber fillies
from the Harrell-Mackenzie performance
Quarter Horse program!
1 Broodmare

HORSE PREVIEW - Sun., Mar. 2 @ 1 pm

Mackenzie Ranch Hdqtrs. ... I-84, Exit 298
6 miles north of Baker City, 1 mile west

HORSES SELL - Mon., Mar. 3 @ 2:30 pm

Harrell Hereford Ranch Hdqtrs.
(upon completion of the bull sale)

AUCTIONEER • C.D. "Butch" Booker

Colfax, WA - 509/397-6102

• **SALE REPRESENTATIVES •**

MARK HOLT, American Hereford Assn.

208/369-7425

WILLARD WOLF, Special Representative

509/994-8051

JERRY YORK, Western Livestock Journal

208/863-1172

MATT MACFARLANE, California Cattleman

916/803-3113

SCOTT HOLT, Special Assignment

208/850-1329



UNITED LIVESTOCK BROKERS, INC.

Jay George • 605/391-6230
1025 28th Rd. NW
Lebo, Kansas 66856

Photography by Beth Mackenzie, Becky Harrell, Jay George

PHONE - A - BULL

When buyers can't attend ...ask about the Harrell Hereford Ranch's satisfaction guaranteed ...bulls to fit your needs. Call us ...info page 2.

View Videos Online...

www.harrellherefordranch.com
www.harrell-mackenziequarterhorses.com

Bid live via the Internet...

LiveAuctions.TV
www.LiveAuctions.tv

Call Brad Fahrmeier for details 816/392-9241
New buyers be prepared to fax a bank reference to 541/523-5502. Please contact Harrell Hereford Ranch about your cattle of interest the week prior to the sale.

SALE DAY PHONES

541/523-4401 • 541/403-2210

www.harrellherefordranch.com

Bob Jr. 541/523-4322
Don Schafer 541/403-0008
Ranch 541/523-4401
42590 Salmon Creek Rd.
BAKER CITY, OREGON 97814

(Standing, l to r)
Bob & Becky Harrell,
Edna Harrell,
Wannie & Beth Mackenzie,
(Seated, l to r) Lexie Harrell,
Duncan & Maggie Mackenzie



For more information and continuing sale updates...
harrellherefordranch.com
harrell-mackenziequarterhorses.com



Look for us on Facebook

• Harrell Hereford Ranch
• Harrell-Mackenzie Quarter Horses

Welcome to our 35th Annual Spring Bull Roundup!

We are proud to present this year's offering of Hereford cattle and Quarter Horses that bear our brands as a trademark of performance, quality and proven genetics.

What a time to be in the cattle business! Cattle markets are the best ever and everyone is feeling optimistic about the future of this business. Now is the time to position ourselves for the future by investing in superior genetics. We feel our 2014 offering is exactly where we need to be for those progressive producers concerned with their bottom line.

For years, we have retained ownership on all our commercial steers and heifers and fed them through CNB, a natural branded-beef program. Through collection of this data, we have made significant progress in our feedlot performance and carcass quality. We have summarized three years' data on pg. 2 of our catalog. Our customers have learned how to interpret the data to increase carcass premiums in several branded beef programs while sacrificing nothing in the maternal equation. For the past three years, our customers' cattle have ranked #1 for "Net Dollars Returned to the Ranch." Figured for the time when cattle leave the ranch as 800# yearlings through the finishing phase, Net Dollars includes cost-of-gain, health, feed-to-gain, carcass wt. and carcass premiums. That documents over-all, bottom-line profit for HHR genetics! This data, collected from 2010 to 2013 on 110,238 total cattle fed by 220 ranches showed an average \$174 profit per head for Harrell influenced genetics over the average of all cattle on feed.

Today, we use every tool available to make the most rapid genetic improvement possible in a very competitive industry. Genomic-Enhanced EPDs are the next phase in breed improvement strategies allowing us and our commercial customers to make the most accurate and rapid genetic improvement yet. Currently, all H5 maternal grandsires and current sires have been GE-EPD tested, along with many 2014 H5 sale bulls designated with the GE-EPD logo. It's another example of our commitment to provide the most accurate and reliable genetics for our valued customers.

Please join the Harrell, Thomas, and Mackenzie families for our Western Ranchers Event with three big days of good cattle, good horses and good western hospitality. We extend a special invitation for "The Cowboy Gathering" Monday evening following our sale. Join us at the Geiser Grand Hotel for an evening of western fellowship with fellow cattlemen and industry leaders hosted by Harrell Hereford Ranch, Thomas Angus Ranch and Zoetis Animal Health.

Please call with questions and we'll look forward to seeing you sale day!

**Bob Harrell Jr.
and the Harrell & Mackenzie Families**



Dad ... Bob Harrell, Sr.



Don Schafer



Charles & Joyce Bornstedt



Filiberto Rosales Family

**The Western Ranchers' Event
Three Big Days - March 2-3-4**

Sunday, March 2

Harrell-Mackenzie Quarter Horse Preview ... 1 PM
at Mackenzie Ranch Headquarters
Harrell Bulls On Display All Day

Monday, March 3

Harrell Hereford Ranch Bull Sale 12:30 PM
Harrell-Mackenzie Quarter Horse Sale ... 2:30 PM
at Harrell Ranch Headquarters
8th Annual Cowboy Gathering 6:00 PM
Geiser Grand Hotel, Baker City (details page 2)

Tuesday, March 4

Thomas Angus Ranch Spring Bull Sale.... 12 noon

HARRELL... A CUSTOMER DRIVEN, FULL SERVICE BREEDER!

- **Complete TPR "Whole Herd" Records...**
Cowherd to carcass for 43 years!
- **Herdsires 50K GE-EPD Tested**
All H5 Sires and Maternal Sires 50K tested to increase accuracy for herd EPDs
- **Volume Selection**
136 Bulls ...45 Replacement Hfrs, registered
- **Fertility Tested**
Backed by the Harrell guarantee!
- **Bull Delivery ...to central points in the U.S.!** *See page 44 for details.*
- **Whole Herd Genetically Mapped**
All registered sale cattle tested BVD-PI, IE and Diluter free!
- **A Quality Controlled Product**
- **LiveAuction.TV**
...bid live via the Internet!

8th Annual
Northwest Premium Genetic Partners
"COWBOY GATHERING"
Monday evening, MARCH 3 - 6:00 PM
Geiser Grand Hotel, downtown Baker City
Sponsored by Harrell Hereford Ranch,
Thomas Angus Ranch and our herd health
provider Zoetis Animal Health

PHONE - A - BULL

When buyers can't attend ...ask about the Harrell Hereford Ranch's satisfaction guaranteed bid program. We'll select bulls right for your needs!

Call: Bob Harrell Jr. 541/523-4322 Don Schafer 541/403-0008 or Ranch 541/523-4401. Bulls are fertility tested and backed by the Harrell Hereford Ranch guarantee!

Look for us on Facebook!

- Harrell Hereford Ranch
- Harrell-Mackenzie Quarter Horses

View sale bull videos and
cattle performance sheets online...

www.harrellherefordranch.com

View sale horse videos online...

www.harrell-mackenziequarterhorses.com

HARRELL HEREFORD RANCH ...PERFORMANCE GENETICS DRIVEN BY DOLLARS AND CENTS OF THE BEEF INDUSTRY!

Since 1971, Harrell Hereford Ranch has produced performance Hereford seedstock for commercial ranchers. Today, that focus continues as they breed total performance genetics based upon decisions that are economically driven by dollar return versus cost.

Real profit starts at the ranch with cowherd function, efficiency and longevity. It continues with total feedlot gain and feed to gain ratio; and it ends with carcass value versus discounts. In basic terms that's ...cows bred, live calves, problem-free, low maintenance cows, good doing cattle, improving carcass yield and quality grade without sacrificing cowherd traits, and eliminating Yield Grade 4's.

Harrell's continually evaluate their seedstock program utilizing every tool technology has made available ...American Hereford TPR in-herd records, carcass ultrasound, EPDs and GE-EPDs. And, they go a larger step forward evaluating H5 genetics in the real world of bull customers' commercial cowherds and feedlot and carcass programs using rancher cowherd spread sheets, feedlot closeouts and carcass grid data. Their total effort is objective, the stock are compared and decisions are made without the bias of pedigree, showing type nor herd bull dollars invested.

Stated Bob Harrell, "Our seedstock genetic decisions are based upon a commercial cowman's breeding philosophy. It's "dollars and cents" beef industry driven. Who produces ...who makes the premiums ...and how much does it all cost."

The chart documents H5 Hereford genetics excel for Harrell bull customers...

Country Natural Beef Data

A branded program focused upon ranch management, cowherd and feedlot efficiency and end-product value.

CNB Category	2012 - 2103	2011 - 2012	2010 - 2011
	*HHR Bull Customers Rank Compared to All CNB Members		
NET \$\$*	3 of Top 10 HHR Customer ...#1	4 of Top 10 HHR Customer ...#1	5 of Top 10 HHR Customer ...#1
Three Yr. Total Data Summary	220 Ranch Members / 994 Lots of Cattle / 110, 238 Hd. Avg. Premium for #1 Ranch Over CNB Avg. ...\$174		

- ★ **NET \$\$ Factors...** • Health Costs • Feed to Gain • Cost of Gain • Carcass Weight • Carcass Yield & Quality Grade Premiums

- ★★ **Ranchers use HHR Hereford bulls as part or all of their total breeding programs**

Harrell Hereford Ranch is on the leading edge for using all available tools to validate their H5 genetics' real performance value.

- ✓ They evaluate their own commercial cowherd.
- ✓ They retain feedlot ownership of their entire commercial calf crop.
- ✓ They track their bull customers' programs.

THE BOTTOM LINE — Invest in Harrell Hereford Bulls... Genetics Proven to Deliver from Cowherd to Carcass!



Country Natural Beef 2011-2012 Best Carcass

Awarded Mackenzie Ranch, Baker City, OR...an HHR bull customer...the CNB member that produced the highest percentage of cattle meeting CNB carcass target "Bullseye" specs.

Harrell Hereford Ranch was 2011-2012 CNB "Best Carcass" runner-up.



H5 FOUNDATION SIREs

GENERATIONS OF PROVEN,
TOTAL PERFORMANCE
COWHERD BUILDERS!



HH Advance 767G 1/19/1997
(1741 progeny • 512 dgtrs.)
CED BW WW YW MM M&G
9.7^{*}.74 -1.1^{*}.93 44.91 67.91 38^{*}.89 59^{*}
Carcass (469 hd): REA -.06.82 MARB .07.81
6-Trait Leader ...CED • BW • Milk • M&G • CEM • CEZ
**Foundation Curve Bender ...Elite
Mother Cows!**



OXH Mark Domino 8020 3/19/1988
(2124 progeny • 720 dgtrs.)
CED BW WW YW MM M&G
4.9^{*}.71 3.3.93 40.92 57.92 23.91 43
Carcass (455 hd): REA .33.82 MARB .09.80
7-Trait Leader ...CED • CEM • MCW • FAT
BMI • CEZ • BII
**Landmark Total Performance,
Breed Impact Sire!**



CL 1 Domino 500E 1/16/1995
(353 progeny • 112 dgtrs.)
CED BW WW YW MM M&G
2.9.62 0.1.86 36.83 58.84 16.80 34
Carcass (184 hd): REA .73.71 MARB -.41.68
**Foundation Total Performer
...Calving Ease to Carcass REA!**



CL 1 Domino 9126J 1/31/1999
(1004 progeny • 472 dgtrs.)
CED BW WW YW MM M&G
6.7^{*}.73 1.3.92 50.90 87.90 40^{*}.88 65^{*}
Carcass (697 hd): REA .36.81 MARB .03.79
8-Trait Leader ...CED • MILK • M&G • SC • FAT
BMI • CEZ • CHB
Total Trait, All-Around, Breed Builder!



CL 1 Domino 246M 1/10/2002
(330 progeny • 88 dgtrs.)
CED BW WW YW MM M&G
7.8.52 0.0.85 43.80 74.81 34.73 55
Carcass (241 hd): REA -.10.65 MARB .02.63
**Hi-Maternal Daughters ...Breed
Leading Calving Ease!**



HH Advance 9012Y 2/20/1989
(1744 progeny • 687 dgtrs.)
CED BW WW YW MM M&G
5.4.78 1.4.93 39.91 53.92 19.91 39
Carcass (153 hd): REA -.04.80 MARB .03.82
**All-Around Sire ...Herd Builder
Daughters!**



H5 9126 Domino 465 2/05/2004
(134 progeny • 41 dgtrs.)
CED BW WW YW MM M&G
1.2.42 3.1.79 43.72 80.74 35.63 57
Carcass (115 hd): REA .37.59 MARB -.08.58
**Proven Maternal Power, A Landmark
DOD Cow ...Potent H5 Cowherd Sire!**



CJH Harland 408 1/20/2004
(2610 progeny • 711 dgtrs.)
CED BW WW YW MM M&G
5.4^{*}.74 1.8.94 54.92 94^{*}.92 33^{*}.86 60^{*}
Carcass (1230 hd): REA .14.79 MARB .40.76
10-Trait Leader ...CED • MILK • M&G • CEM • SC • MARB
BMI • CEZ • BII • CHB
**Cowherd to Carcass ...A Curve
Bender, Total Performance Leader!**



CL 1 Domino 5131E 2/24/1995
(1153 progeny • 392 dgtrs.)
CED BW WW YW MM M&G
2.0.68 2.9.92 45.90 80.90 17.87 39
Carcass (332 hd): REA .43^{*}.80 MARB -.18.78
**Potent, Breed Impact, Breeding Bull
...Hi-Quality, Performance Cattle!**



HH Advance 255M 1/07/2002
(305 progeny • 92 dgtrs.)
CED BW WW YW MM M&G
1.3.49 4.3.85 55.90 94.82 15.74 42
Carcass (295 hd): REA .20.67 MARB .47^{*}.68
7-Trait Leader ...CEM • SC • MARB • BMI • CEZ • BII • CHB
**Herd Moving Performance
...Paywt., Carcass Grid Value!**



H5 501 Domino 001 1/20/2000
(152 progeny • 33 dgtrs.)
CED BW WW YW MM M&G
4.3^{*}.49 0.6^{*}.80 46.73 62.75 29^{*}.58 52^{*}
Carcass (126 hd): REA .04.58 MARB -.07.54
6-Trait Leader ...CED • BW • MILK • M&G • MCW • CEZ
**Proven Calving Ease, Hi-Maternal,
Problem-Free Cows ...The Herd Builder! 3**



THE HARRELL BROOD COWS

Since 1971 ...Generations of "Whole Herd" production testing, building upon elite cow families and stacking proven, hi-maternal sires!



**H5 MS 767
ADVAN 231**

• Elite "Dam of Distinction" ET Donor • HH Advance 767G dgr. • 6 clvs./WR 114 ...13 replacement dgrs. • REA .39, MARB .13 • Dam, HHR herd sire H5 4055 Advance 1174 • Gdam, Lots 4 & 98
BW **3.5** WW **59** YW **82** MILK **35** M&G **65**



**H5 MS 767
ADVAN 298**

• Franchise "Dam of Distinction" ET Donor • HH Advance 767G dgr. • 6 clvs./WR 107...18 replacement dgrs. • Dam, HHR sires H5 255 Advance 7170, H5 4055 Advance 1147 (Mmak, ND) • Gdam, H5 Solution 064; Lots 10, 32, 55, 64
BW **1.5** WW **45** YW **67** MILK **35** M&G **57**



H5 MS 7159 DOMET 324 • CL1 Domino 7159G x CL1 Domino 500E, CL1 Domino 590, OXH Mark Domino 8020 ...stacked proven sires • 9 clvs./WR 108 ...5 dgrs. • Gdam, Lots 67, 169
BW **3.3** WW **52** YW **73** MILK **27** M&G **53**



H5 MS 767 ADVANCE 3126 • Hi-producing HH Advance 767G "Dam of Distinction" dgr. • 10 clvs./WR 108 ...four replacement dgrs. • Gdam, Lot 96
BW **4.8** WW **61** YW **87** MILK **28** M&G **58**



**H5 MS 9213
DOMET 410**

• Premier ET Donor ...elite cow line • JA L1 Domino 9213 x HH Advance 767G ...#298 DOD • 6 clvs./WR 107 ...nine dgrs. • Dam, herdsire H5 Solution 064 (C&M, NM, S - W, OK), H5 ET Donor #634 and Lots 55, 64 • Gdam, Lots 21, 37
BW **2.3** WW **50** YW **77** MILK **35** M&G **60**



**H5 MS 001
DOMET 4193**

• "Dam of Distinction" ET Donor • H5 501 Domino 001 x HH Advance 767G, OXH Mark Domino 8020 • 9 clvs./WR 109...3 dgrs. • Dam, HHR/Van Newkirk (NE) herd bulls H5 408 Domino 7100 & H5 064 Solution 248 • Gdam, Lots 13, 153
BW **1.0** WW **54** YW **79** MILK **37** M&G **64**



H5 MS 6052 ADVANCE 357 • Herd bull producer • HH Advance 6052F x OXH Mark Domino 8020 • 8 clvs./WR 102 • Dam, HHR sire H5 9126 Domino 752 (C&M, NM; Fuston, TX)
BW **1.7** WW **39** YW **61** MILK **22** M&G **42**



H5 MS 767 ADVANCE 424 • HH Advance 767G x CL1 Domino 7159G • "Dam of Distinction" cow family • 7 clvs./WR 103 ...one replacement dgr. • Dam, Lot 84
BW **-1.0** WW **47** YW **63** MILK **30** M&G **53**



**H5 MS 9126
DOMET 594**

• "Dam of Dist." Herd Bull cow • CL1 Domino 9126J x HH Adv 7038G (DOD), OXH 8020 (DOD) • 5 clvs./WR 107, seven dgrs. • Dam, HHR sires H5 Yankee 9131 (England), H5 Yankee 0144 (Copeland, B&H), H5 9027 Advance 161 (Sierra Ranches) • Dam, Lots 56, 113
BW **4.3** WW **56** YW **100** MILK **33** M&G **61**



H5 MS 552 DOMET 634 • "Dam of Distinction" ET Donor • CJH L1 Domino 552 x JA L1 Domino 9213 (DOD dam #410), HH Advance 767G (DOD gdam #298) • 3 clvs./WR 109 ...four replacement dgrs.
BW **0.8** WW **48** YW **68** MILK **29** M&G **59**



**H5 MS 246
DOMET 624**

• "Dam of Distinction" ET Donor • CL1 Domino 246M x OXH Dom 1395, OXH 8020 • 4 clvs./WR 112 ...five dgrs. • Dam, HHR sires H5 001 Domino 806 & H5 Yankee 985, Sierra's H5 Yankee 0113 • Dam, Lots 40, 58, 63, 76, 79, 82
BW **4.2** WW **45** YW **75** MILK **34** M&G **57**



**H5 MS 9126
DOMET 601**

• "Dam of Distinction" • CL1 Domino 9126J x HH Advance 255M • 6 clvs./WR 105 ...two dgrs. • Dam, HHRsires H5 001 Dom 801 (Lee Lvstik, NV), H5 8203 Advance 067 (Frey & Graham, OK)
BW **0.8** WW **47** YW **73** MILK **30** M&G **53**



H5 MS 246 DOMET 666 • Hi-record cow • CL1 Domino 246M x HH Advance 767G, OXH Mark Domino 8020 • 5 clvs./WR 107 • Dam, Lot 83
BW **0.9** WW **50** YW **80** MILK **30** M&G **55**



**H5 MS 767
ADVANCE 667**

• "Dam of Distinction" • HH Advance 767G x JA L1 Domino 9213
• Three generation DOD cow family • 7 clvs./WR 104 ...one dgtr.
• Dam, herd bull H5 001 Domino 819 (Friedt, ND) & Lot 25
BW **2.2** WW **46** YW **71** MILK **36** M&G **59**



**H5 MS 0125
MARKET 673**

• "Dam of Distinction" • OXH Mark Domino 0125 x CL1 Domino 986J,
OXH 8020 • DOD cow line ...linebred SR Mark 1 J215 • 6 clvs./WR
110 ...two dgrs. • Dam, HHR sire H5 Yankee 924 & Lot 52
BW **3.7** WW **48** YW **83** MILK **34** M&G **58**



**H5 MS 516
DOMET 885**

• Landmark "Dam of Distinction" ET Donor • H5 9012Y
Advance 516 dgtr. • 8 clvs./WR 107...four replacement
dgrs. • Dam, HHR sire H5 9126 Domino 465
BW **2.5** WW **30** YW **55** MILK **27** M&G **42**



H5 MS 408 DOMET 764 • Harland daughter ...grndgtr. of
"Herd Bull" cow #8182 • 5 clvs./WR 99 ...one replacement
dgtr. • Dam, Lot 22

BW **1.6** WW **53** YW **85** MILK **29** M&G **56**



H5 MS YANKEE 840 • Yankee x HH Advance 767G ... "Dam
of Distinction" ET Donor #231 dgtr. • 4 clvs./WR 107 • REA
.50, MARB .39 • Dam, Lot 98

BW **4.1** WW **65** YW **100** MILK **30** M&G **62**



**H5 MS 500
DOMET 8182**

• "Herd bull" cow • CL1 Domino 500E x LS Young Donald 45K
DOD mother • 11 clvs./WR 108 ...7 dgrs. • Dam, HHR sires
H5 501 Domino 001, H5 408 Domino 8252 • Gdam, Lot 39

BW **2.9** WW **40** YW **55** MILK **28** M&G **48**



H5 MS 465 DOMET 883 • "Dam of Distinction" • H5 9126
Domino 465 x CA Domino 398 ...herd bull producer "DOD"
dam • 4 clvs./WR 106 ...one dgtr. • Dam, Lot 33

BW **3.9** WW **42** YW **67** MILK **31** M&G **52**



**H5 MS 408
DOMET 915**

• Elite Harland dgtr. ...H5 9126 Domino 465, JA L1 Domino
9213, HH 767G dam • 3 clvs./WR 113 ...one dgtr. • Produced
HHR sire H5 9131 Domino 2185 (Friedt, ND; CX, WA; Ottley,
WA; P&R, OK) • Dam, Lot 23

BW **1.7** WW **57** YW **99** MILK **35** M&G **63**



H5 MS 7026 Advance 952 • HH Advance 7026T x OXH
Mark Domino 8020, HH Advance 9012Y • Powerful DOD
mother #734 • 3 clvs./WR 99 ...one dgtr. • Dam, Lot 62

BW **3.2** WW **39** YW **69** MILK **25** M&G **45**



H5 MS 7056 ADVANCE 994 • Powerful cow ...HH
Advance 7056T x HH Advance 767G • 3 clvs./WR 105
...one replacement dgtr. • Dam, Lots 61 & 133

BW **3.7** WW **63** YW **95** MILK **28** M&G **59**



H5 MS 408 DOMET 999 • Standout Harland dgtr. ...HH
Advance 255M dam • 3 clvs./WR 106 • Dam, Lot 42

BW **2.7** WW **51** YW **91** MILK **31** M&G **56**



H5 MS 7026 ADVANCE 975 • HH Advance 7026T x HH
Advance 255M, HH Advance 767G • Grndgtr., DOD ET Donor
#231 • REA .62 • 3 clvs./WR 106 • Dam, Ottley (WA) herd
sire H5 408 Domino 111 • Dam, Lot 60

BW **2.6** WW **48** YW **79** MILK **28** M&G **52**



H5 MS 408 DOMET 9135 • Harland daughter ...HH
Advance 255M "Dam of Distinction" mother • 3 clvs./WR 99
• Dam, Lot 122

BW **4.2** WW **60** YW **99** MILK **29** M&G **59**



H5 MS 408 DOMET 9138 • Harland x OXH Mark Domino
8020, CL1 Domino 5131E ...landmark "Dam of Distinction"
cow family • 3 clvs./WR 102 • Dam, Lot 36

BW **3.1** WW **52** YW **89** MILK **28** M&G **54**



H5 MS 7056 ADVANCE 9199 • HH Advance 7056T dgtr.
...CL1 Domino 246M "Dam of Distinction" dam • Two gen-
eration DOD cow family • 3 clvs./WR 101

BW **2.8** WW **56** YW **84** MILK **28** M&G **57**



H5 MS 7056 ADVANCE 9173 • HH Advance 7056T x HH Advance 767G grndgr. • Proven cow family • 3 clvs./WR 104 ...one replacement dgtr.
 BW **2.7** WW **58** YW **98** MILK **29** M&G **57**



H5 MS 465 DOMET 9228 • H5 9126 Domino 465 x IH 821 Domino 0172, CL1 Domino 5131E • Landmark three generation "DOD" cow family • 3 clvs./WR 104 • Dam, Lot 46
 BW **2.7** WW **40** YW **75** MILK **37** M&G **57**



H5 MS 7038 DOM 9182 • Herd builder "Dam of Distinction" • HH Advance 7038G x elite OXH Mark Domino 8020 "DOD" #120 • 7 clvs./ WR 105...two dgtrs. • Dam, ET Donor #594; Gdam, HHR sires H5 Yankee 9131 & 0144, H5 9027 Advance 161
 BW **8.3** WW **54** YW **93** MILK **19** M&G **46**



H5 MS 408 DOMET 002 • Harland x CL1 Domino 9126J, CL1 Domino 500E • 2 clvs./WR 105 • Dam, Lot 44
 BW **2.6** WW **55** YW **96** MILK **31** M&G **58**



H5 MS 001 DOMET 010 • H5 501 Domino 001 dgtr. ... KB L1 Domino 632 x CL1 Domino 246M dam • 2 clvs./WR 111 ...a replacement dgtr. • Dam, Lot 74
 BW **2.8** WW **53** YW **82** MILK **30** M&G **56**



H5 MS YANKEE 046 • Yankee x OXH Mark Domino 8020, CL1 Domino 5131E • Potent cow family • 2 clvs./WR 101 • Dam, Lot 104
 BW **3.6** WW **52** YW **87** MILK **20** M&G **46**



H5 MS 8203 ADVANCE 0115 • HH Advance 8203U x H5 417 Domino 8126, OXH Mark Domino 8020 • 2 clvs./WR 104 ...one replacement heifer • Dam, Lot 54
 BW **5.6** WW **57** YW **83** MILK **20** M&G **49**



H5 MS YANKEE 061 • Standout young Yankee dgtr. ...H5 9216 Domino 465 dam • 2 clvs./WR 109 ...one replacement dgtr. • Dam, Lot 11
 BW **1.9** WW **50** YW **86** MILK **26** M&G **51**



H5 MS YANKEE 0152 • Yankee x H5 417 Domino 8126 ...Gdam 614 (HH Advance 9012Y), a "Dam of Distinction" • Lexie Harrell's Supreme Champion Heifer, 2011 Baker Co. Fair, Halfway, OR • 2 clvs./WR 101 ...one dgtr. • Dam, Lot 48
 BW **5.2** WW **61** YW **97** MILK **21** M&G **51**



H5 MS 8019 ADVANCE 0199 • Standout young producer ...HH Advance 8019U x HH Advance 255M • "Dam of Distinction" ET Donor #231 cow family • 2 clvs./WR 107
 BW **3.8** WW **60** YW **88** MILK **28** M&G **58**



H5 MS 408 DOMET 0210 • Harland dgtr. ...H5 9126 Domino 465 x CL1 Domino 7159G dam • Two generation "Dam of Distinction" cow family • 2 clvs./WR 100 • Dam, Lot 65
 BW **2.8** WW **55** YW **83** MILK **32** M&G **59**



H5 MS 7056 ADVANCE 0240 • HH Advance 7056T x HH Advance 767G, OXH Mark Domino 8020 • 2 clvs. /WR 105 ...one replacement heifer • Dam, Lot 92
 BW **1.4** WW **56** YW **76** MILK **29** M&G **57**



H5 MS 7056 ADVANCE 0285 • HH Advance 7056T dgtr. ...HH Advance 255M x HH 9012Y "Dam of Distinction" mother • 2 clvs./ WR 103
 BW **2.2** WW **58** YW **86** MILK **26** M&G **55**



H5 MS YANKEE 1156 • First calf heifer • Yankee x CL1 Domino 5131E ..."Dam of Distinction" ET Donor mother #1019 (pic't'd right) • Two generation "DOD" maternal line • 1 calf/WR 110 • Dam, Lot 1
 BW **4.9** WW **62** YW **110** MILK **19** M&G **49**



OXH CHRISTI 1019 • "Dam of Distinction" ET Donor • CL1 Domino 5131E dgtr. • Elite two generation "DOD" cow line • 7 clvs. /WR 109 ...7 dgtrs. • Dam, Y Cross (OR) H5 Yankee 8203, Reynolds (MO) OXH Mark Domino 3043 • Gdam, Lots 1, 50
 BW **5.1** WW **53** YW **101** MILK **17** M&G **43**

HARRELL HERD BULLS...



HH ADVANCE 9027W Jan. 4, 2009 • #42999314

L1 DOMINO 03571	L1 DOMINO 01384	L1 DOMINO 98300
	L1 DOMINETTE 00532	L1 DOMINETTE 99374
HH MISS ADVANCE 6074S 4 clvs./WR 102	CL 1 DOMINO 2136M	L1 DOMINO 98324
	HH MISS ADVANCE 1013L	L1 DOMINETTE 94399
		CL 1 DOMINO 9126J
		CL 1 DOMINETTE 8124H
		HH ADVANCE 8060H
		HH MISS ADVANCE 989J

CED **6.4**⁴² BW **0.0**⁸⁰ WW **43**⁷² YW **65**⁷³ MILK **33**³² M&G **55**⁴⁹
 • 9 Herds / 227 Prog. / 19 dgtrs. • **Carcass** (117 prog.): REA **-.16**⁵² MARB **.12**⁴⁹

9027W was a standout \$17,500 Holden 2010 sale bull that combines calving ease and balanced performance with the maternal strength of a great cow in one total package. He recorded a BW 84, 205 wt. 772/106, 365 wt. 1334/103, REA 14.6/107, MARB ratio 129. His elite Holden dam, 4 clvs./102, produced Cooper sire HH Advance 0118X and Holden's sire HH Advance 1044Y. 9027W progeny are very complete, balanced cattle combining moderate BW, performance and carcass quality. Owners: Harrell, Ottley, WA and Baker, SD.

Trait Leader ...CED • BW • MILK • M&G • MCW • MARB • CEZ

Breeders' 7-Trait Leader ...Hi-Quality Cowherd Builder!



HH ADVANCE 7056T Jan. 7, 2007 • #42785291

HH ADVANCE 5104R	CL 1 DOMINO 206M	CL 1 DOMINO 9126J
	HH MISS ADVANCE 153L (DOD)	CL 1 DOMINETTE 825H (DOD)
HH MISS ADVANCE 5020R 3 clvs./WR 107	CL 1 DOMINO 180L	CL 1 DOMINO 986J
	HH MISS ADVANCE 1028L	HH MISS ADVANCE 912J
		HH ADVANCE 767G
		CL 1 DOMINETTE 6113F
		HH ADVANCE 6052F
		HH MISS ADVANCE 731G

CED **0.3**⁴⁰ BW **0.9**⁷⁶ WW **61**⁶⁹ YW **87**⁷¹ MILK **30**⁴⁴ M&G **60**⁴⁹
 • 2 Herds / 114 Prog. / 16 dgtrs. • **Carcass** (87 prog.): REA **.18**⁵³ MARB **.06**⁵⁰

7056 is an imposing, big dimension, correct, solid red Hereford with depth, length of quarter, sound structure and a "saddle horse" stride. He recorded an in-herd 205 wt. 811/ 365 wt. 1337, REA 14.6/ Ratio 110/ MARB Ratio 114. Dam 5020 (3 clvs./ WR 107) is a maternal sister to Holden sire 5212. 7056 progeny are correct, rugged performance cattle combining moderate birth weight, performance and carcass value. Daughters are very productive cows. Owner: Harrell.

Trait Leader ...BW • WW • MILK • M&G • CHB

Performance, Carcass, Calving Ease, Maternal ...A 6-Trait Herd Builder!



HH ADVANCE 4055P Jan. 9, 2004 • #42475662

HH ADVANCE 145L	HH ADVANCE 6052F	CL 1 DOMINO 392
	HH MISS ADVANCE 766G	HH MISS ADVANCE 160A
HH MS ADVANCE 9065J (DOD) 5 clvs./WR 105	KB L1 DOMINO 519	CL 1 DOMINO 484
	HH MS ADV 5023 1ET	HH MS ADVANCE 5010E
		HH ADVANCE 311C
		CL 1 DOMINETTE 6008
		HH ADVANCE 185A
		HH MISS ADVANCE 700W

CED **0.0**⁴⁰ BW **4.6**⁸¹ WW **58**⁷⁴ YW **86**⁷⁴ MILK **21**⁴⁹ M&G **50**⁵²
 • 20 Herds / 213 Prog. / 52 dgtrs. • **Carcass** (146 prog.): REA **.12**⁵⁵ MARB **.51**⁵²

4055P is a real stockman's beef bull and proven herd builder. A moderate framed, big ribbed, wide based bull, his sire record is well proven for performance, maternal and carcass traits. Backed by a Dam of Distinction cow (5 clvs./WR 105), 4055P is making a mark as a real maternal sire with his very productive daughters. 4055P sons are powerfully right for the industry...moderate, sound, wide based, good doing beef bulls that combine paywt., maternal power and carcass value. Owners: Harrell, Holden, MT and EE Ranches, KS.

Trait Leader ...FAT • MARB • BMI • BII • CHB

All-Around Beef Bull ...Paywt., Maternal, Carcass Value!



HH ADVANCE 9075W Jan. 11, 2009 • #42999359

HH ADVANCE 7101T	HH ADVANCE 4140P	HH ADVANCE 0024K
	HH MISS ADVANCE 1121L	HH MISS ADVANCE 2111M
HH MISS ADVANCE 1028L 8 clvs./WR 102	HH ADVANCE 6052F	HH ADVANCE 8060H
	HH MISS ADVANCE 731G	HH MISS ADVANCE 9078J
		CL 1 DOMINO 392
		HH MISS ADVANCE 160A
		HH ADVANCE 5029E
		HH MS ADVANCE 5018E

CED **0.3**³³ BW **4.4**⁷⁷ WW **50**⁶⁶ YW **89**⁶⁶ MILK **31**²² M&G **56**⁴⁷
 • 16 Herds / 235 Prog. / 0 dgtrs. • **Carcass** (61 prog.): REA **.66**⁴⁷ MARB **-.03**⁴³

9075 is a powerfully complete, total performance bull backed by one of Holden's greatest cows. A long, red meat, pigmented bull, his dam 1028 (8 clvs./WR 102) has generated over \$250,000 in progeny sales and produced four 9075 full sisters for the Holden cowherd. 9075 was the #1 REA (16.3) bull in the Holden sale. Progeny are very long, high performance, well muscled, red pigmented cattle with superb carcass REA. 9075 sons are a very impressive H5 sire group! A.I. sire owned by Holden, Curry, J Lazy S.

Trait Leader ...MILK • M&G • FAT • REA • CHB

Total Herd Builder ...Hi-Maternal, Hi-Performance, Carcass Grid Sire!

HARRELL HERD BULLS...



HH ADVANCE 0011X ET Jan. 1, 2010 • #43073919

HH ADVANCE 7034T	L1 DOMINO 03571	L1 DOMINO 01384
	HH MS ADVANCE 1088L (DOD)	L1 DOMINETTE 00532
HH MISS ADVANCE 5139R 4 clvs./WR 105 • DOD	CL 1 DOMINO 2136M	CL 1 DOMINO 824H
	HH MS ADVANCE 8037H	HH MS ADVANCE 8016H
		CL 1 DOMINO 9126J
		CL 1 DOMINETTE 8124H
		CL 1 DOMINO 500E
		HH MISS ADVANCE 687F

CED 1.3 ^{.31}	BW 4.0 ^{.64}	WW 69 ^{.55}	YW 96 ^{.53}	MILK 35 ^{.22}	M&G 70
• 4 Herds / 64 Prog. / 0 dgtrs. • Carcass (28 prog.): REA .77 ^{.40} MARB -.08 ^{.36}					

0011X is a powerfully complete beef bull with impressive structural balance, correctness, muscle and rib. Holden's 2011 \$33,000 2nd top bull, he recorded an in-herd 205 wt. 752, 365 wt. 1354 and REA 15.3/113. His maternal cow power is generations deep highlighted by his Dam of Distinction mother #5139, the \$40,000 top in Holden's 2010 cow sale, and producer of many standout young daughters in that cowherd. 0011X is a potent sire whose progeny will be complete, powerful herd movers for payweight, carcass REA and outstanding replacement females. A.I. sire ... Owners: Van Newkirk, NE and Lester, VA.

Powerful Performance & Muscle ...Landmark Holden Dam!



CL 1 DOMINO 994W 1ET Jan. 10, 2009 • #42982456

CL 1 DOMINO 637S 1ET	L1 DOMINO 03396	L1 DOMINO 00552
	CL 1 DOMINETTE 118L	L1 DOMINETTE 96893 (DOD)
CL 1 DOMINETTE 440P 1ET 5 clvs./WR 104	CL 1 DOMINO 9126J	CL 1 DOMINO 888H
	CL 1 DOMINETTE 974J	CL 1 DOMINETTE 903J
		HH ADVANCE 767G
		CL 1 DOMINETTE 490 (DOD)
		HH ADVANCE 629F
		CL 1 DOMINETTE 543E

CED -0.4 ^{.35}	BW 4.5 ^{.70}	WW 53 ^{.59}	YW 90 ^{.57}	MILK 32 ^{.26}	M&G 59
• 10 Herds / 76 Prog. / 0 dgtrs. • Carcass (39 prog.): REA .47 ^{.43} MARB .10 ^{.40}					

994W is an impressive cowman's bull and potent sire of economic traits that impact our total beef industry from cowherd to feeder and end product value. A massive, big ribbed, high volume, big quartered beef bull, he possesses the structural soundness, good doin' ability and character that made Herefords famous. The Cooper 2010 \$27,000 prospect, his dam #440 is a super cow, 5 clvs./WR 104. The 994W progeny are herd moving prospects ... big volume, balanced, hi-performance cattle boasting super maternal traits and carcass value! A.I. Sire ... Owners: Cooper, MT; Carr, NE; Bennett, WA.

Cowman's Beef Bull ...Paywt., Maternal, Carcass Grid Premiums!



H5 SOLUTION 064 Feb. 5, 2010 • #43087867

CHURCHILL YANKEE	GH NEON 17N	GH DIFFERENCE BRTSHR 45L
	CHURCHILL LADY 202	GH SIR SIMBA LASS 107K
H5 MS 9213 DOMET 410 6 clvs./WR 107	JA L1 DOMINO 9213	HH ADVANCE 767G 1ET
	H5 MS 767 ADVAN 298 (DOD)	CHURCHILL LADY 0113
		CL 1 DOMINO 484
		JA L1 DOMINETTE 6554 (DOD)
		HH ADVANCE 767G 1ET
		H5 MS 398 DOMET 795

CED 2.9 ^{.34}	BW 2.6 ^{.74}	WW 53 ^{.65}	YW 90 ^{.66}	MILK 25 ^{.25}	M&G 54 [★]
• 6 Herds / 107 Prog. / 0 dgtrs. • Carcass (17 prog.): REA .32 ^{.42} MARB .40 ^{★.38}					

Solution is an outstanding, trait balanced, young sire, the \$21,000 H5 2011 top selling bull. Powerful and complete with balance, correctness, muscle and eye appeal, he is backed by one of the all-time great H5 cow families. Dam 410 (6 clvs./WR 107) is a daughter of DOD landmark ET Donor 298. Solution calves are superb, uniform beef cattle possessing the quality, flawless structure and correctness of their sire. They are functional, efficient and complete from the cowherd to carcass yield. Owners: Harrell, Perez, NM and S-W Herefords, OK.

**Trait Leader ...MILK • M&G • CEM • FAT • MARB • BMI • CEZ • CHB
Total Performance, 7-Trait Leader ...Hi-Maternal & Carcass!**



H5 408 DOMINO 8252 1ET Mar. 9, 2008 • #42910051

CJH HARLAND 408	HH ADVANCE 9005J	KB L1 DOMINO 519
	CJH 1 DOMINETTE 0064	HH MS ADVANCE 4054D (DOD)
H5 MS 500 DOMET 8182 11 clvs./WR 108	CL 1 DOMINO 500E	L1 DOMINO 920501
	H5 MS 45K EXPRES 335 (DOD)	CJH 1 DOMINETTE 799
		CL 1 DOMINO 166
		CL 1 DOMINETTE 7013 (DOD)
		LS YOUNG DONALD 45K
		H5 MS EXPRESS 801

CED 2.7 ^{.40}	BW 3.7 ^{.78}	WW 49 ^{.71}	YW 70 ^{.73}	MILK 32 ^{.36}	M&G 57 [★]
• 4 Herds / 167 Prog. / 20 dgtrs. • Carcass (112 prog.): REA .13 ^{.59} MARB .04 ^{.59}					

8252 is a powerful Harrell bred son of 10-Trait Leader Harland. His landmark H5 dam #8182 (11 clvs./WR 108) is also mother of H5 cowherd sire H5 501 Domino 001. An imposing Hereford sire, 8252 is a very complete, strong, deep, balanced beef bull that travels like a saddle horse. Sons are consistently strong, well made, performance cattle that are solid for lbs. of payweight and carcass value. Daughters are deep, broody, young females that possess the strong maternal power of 8252's landmark mother. Owner: Harrell.

Trait Leader ...MILK • M&G

Cowherd Building Trait Leader ...Productive, Efficient Dgtrs.!

HARRELL HERD BULLS...



161

H5 9027 ADVANCE 161 Feb. 5, 2011 • #43190948

HH ADVANCE 9027W	L1 DOMINO 03571	L1 DOMINO 01384
	HH MISS ADVANCE 6074S	L1 DOMINETTE 00532
H5 MS 9126 DOMET 594 (DOD) 5 clvs./WR 107	CL 1 DOMINO 9126J	CL 1 DOMINO 2136M
	HH ADVANCE 767G	HH MISS ADVANCE 1013L
	CL 1 DOMINETTE 490 (DOD)	HH ADVANCE 7038G
	HH ADVANCE 7038G	HH ADVANCE 7038G
	H5 MS 7038 DOM 9182 (DOD)	H5 MS 8020 DOMET 120 (DOD)

CED **6.3**[★].32 BW **1.5**.71 WW **56**.53 YW **91**.50 MILK **33**[★].19 M&G **61**[★]
• 3 Herds / 80 Prog. / 0 dgtrs. • **Carcass** (1st crop, pedigree based data): REA **.31**.32 MARB **.02**.28

161 is an outstanding young sire backed by a powerful herd bull producing dam and cornerstone H5 cow family. A very complete, balanced, well made, fault-free bull, he was the HHR 2012 \$19,000 top seller. His Dam of Distinction mother #594 (5 clvs./WR 107) produced HHR sire H5 Yankee 9131 and Copeland/B&H sire H5 Yankee 0144. 161's first calf crop mark him a future herd mover, a curve-bender calving ease/growth bull that breeds carcass value. Daughters are destined to be standout brood cows. Owners: Harrell and Sierra Ranches, CA.

Trait Leader ...CED • MILK • M&G • SC • CEZ
Maximum Total Performer ...Landmark Herd Bull Dam!



1147

H5 4055 ADVANCE 1147 1ET Feb. 15, 2011 • #43191024

HH ADVANCE 4055P	HH ADVANCE 145L	HH ADVANCE 6052F
	HH MISS ADVANCE 9065J (DOD)	HH MS ADVANCE 766G
H5 MS 767 ADVAN 298 (DOD) 6 clvs./WR 107	HH ADVANCE 767G	KB L1 DOMINO 519
	CL 1 DOMINO 500E	HH MS ADV 5023
	HH MISS ADVANCE 251B	CL 1 DOMINO 500E
	CA DOMINO 398	HH MISS ADVANCE 251B
	H5 MS 398 DOMET 795	H5 MS 804 DOMET 3125

CED **1.3**.34 BW **3.3**.60 WW **53**.50 YW **76**.45 MILK **29**.23 M&G **55**
• 2 Herds / 32 Prog. / 0 dgtrs. • **Carcass** (1st crop, pedigree based data): REA **-.02**.32 MARB **.37**.28

The H5 2012 \$14,000 #2 top seller, 1147 is a total performance bull backed by the sire and dam strength to build a cowherd. A medium-framed, solid red, wide-based, good doing bull, his Dam of Distinction mother #298 (6 clvs./WR 107) is an H5 herd impact ET donor, producer of 18 replacement daughters. 1147 breeds his kind ...medium-framed, pigmented, good doing cattle with rib, muscle and balanced numbers. Daughters will be broody, beautiful, fault-free cows, true to the HH 4055P x 298 "mother cow" power behind 1147. Owners: Harrell, Mmak, ND.

Cowman's Future Herd Builder ...Franchise H5 Dam!



H5 4055
ADVANCE 1174 1ET
HH Advance 4055P x HH Advance 767G
Dam #231 DOD ... 6 clvs. / WR 114

CED **0.8**.31 BW **4.4**.58 WW **53**.47 YW **80**.44 MILK **29**.22 M&G **56**
• 2 Herds / 29 Prog. / 0 dgtrs. • **Carcass** (pedigree data): REA **.17**.31 MARB **.32**.27

Complete Young Sire ...Elite H5 Dam!
Owned by Harrell



Owned by Harrell and England, OR



H5 YANKEE 9131
Churchill Yankee x CL1 Domino 9126J
Dam #594 Dam of Distinction ...5 clvs. / WR 107

CED **2.3**.36 BW **4.2**.71 WW **69**[★].62 YW **124**[★].65 MILK **28**[★].26 M&G **63**[★]
• 1 Herd / 79 Prog. / 3 dgtrs. • **Carcass** (46 prog.): REA **.33**.48 MARB **.25**[★].44

Trait Leader ...WW • YW • MILK • M&G • SC • MARB • BMI • BII • CHB
9-Trait Performance, Maternal, Carcass Leader!



Owned by Feddes, MT and Paul, AB

F REST EASY 105
F Rest Easy 847 (Harland)
x HH Advance 4140P

CED **6.0**.16 BW **2.4**.68 WW **54**.57 YW **97**.48 MILK **34**.15 M&G **61**
• 7 Herds / 64 Prog. / 0 dgtrs. • **Carcass** (pedigree data): REA **.46**.19 MARB **.48**.18

Calving Ease Curve Bender ...1st Calf Heifer Progeny!



Owned by Topp, ND; Hoffman, NE; Pelton, ND; Hilltop, MN



CRR ABOUT TIME 743
THM Durango 4037
x SHF Interstate 20X D03

CED **4.6**[★].68 BW **2.2**.93 WW **54**.91 YW **81**.89 MILK **33**[★].73 M&G **60**[★]
• 618 Herds / 2602 Prog. / 333 dgtrs. • **Carcass** (464 prog.): REA **.65**.64 MARB **.13**.59

Trait Leader ...CED • MILK • M&G • FAT • REA • MARB • CEZ • CHB
Maximum Total Performer ...8-Trait Calving Ease, Maternal, Carcass Grid Leader!

**HARRELL HEREFORD RANCH RETAINS
A FULL 1/4 SEMEN INTEREST IN EVERY SALE BULL...**
Buyer will take full possession and retain full salvage value in the bull. Bulls collected for A.I. use will be done in the off season at the buyer's convenience with expense paid by Harrell Hereford Ranch. Call Bob Harrell 541/523-4322 for more information. Select sale lots will have additional interest / possession retained to be announced sale day.

All registered sale cattle are tested PI-BVD negative. They are IE and Diluter Free base upon DNA testing and pedigree analysis.

**AMERICAN HEREFORD
NATIONAL CATTLE EVALUATION EPD CHART**
Breed's 2012 - 2013 Calf Crop

Breed Percentile	CED	BW	WW	YW	MILK	M&G
Top 25%						
Top Value	11.6	-7.0	83	148	44	76
25%	2.5	2.3	53	86	24	50
Middle 50%						
AVG.	0.8	3.5	47	77	20	44
75%	-0.7	4.6	42	68	16	37
Low 25%						
Low Value	-15.2	14.1	-22	-37	-10	-16

Use this EPD Percentile Chart to compare Harrell bulls with the entire Hereford breed's 2012 and 2013 North American calf crop. Listed are trait breed averages, the extreme range from top to bottom and the top, middle and bottom breed groups.

H5 CARCASS RANKING SYSTEM

The H5 Carcass EPD Ranking System simplifies evaluation of American Hereford Assn. EPDs for Backfat (BF), Ribeye Area (REA) and Marbling (MARB) traits.

Breed Percentile	BF	REA	MARB
★★★★★			
Top Value	-.091	1.23	.91
20%	-.013	.45	.13
40%	-.003	.33	.07
60%	.006	.23	.02
80%	.018	.12	-.03
Low Value	.151	-.62	-.41

- ★★★★★ **Breed Outlier ...top 20%**
Selection will significantly move herd and breed improvement.
- ★★★★ **Breed Leader ...2nd 20%**
Great genetic improvement.
- ★★★ **Excellent ...middle 20%**
Average for all ultrasounded Herefords. Good genetic improvement.
- ★★ **Good ...Top 80%**
Modest genetic improvement.
- ★ **Acceptable**
Herefords that still rank above average of the U.S. beef cattle population for carcass value.

Look to high accuracy sire progeny groups using Carcass EPDs and our Ranking System as a selection tool. Place priority on traits that economically impact your respective program.

1
YEARLING BULL

H5 001 DOMINO 306 Jan. 24, 2013 • #43375245

CL 1 DOMINO 501
H5 501 DOMINO 001
H5 MS 500 DOMET 8182
CHURCHILL YANKEE
H5 MS YANKEE 1156 1ET
OXH CHRISTI 1019

CL 1 DOMINO 2027
CL 1 DOMINETTE 810
CL 1 DOMINO 500E
H5 MS 45K EXPRES 335
GH NEON 17N
CHURCHILL LADY 202
CL 1 DOMINO 5131E
CL 1 DOMINO 9328

CED 1.9 BW 3.4 WW 57 YW 90 MILK 23 M&G 52

- Dam is first calf heifer
- Dam's avg. WR 110 /1 calf
- Granddam 1019 is Dam of Distinction

Carcass Rank: FAT ...002
REAR ...40
MARB ...00

2
YEARLING BULL

H5 752 DOMINO 309 Jan. 25, 2013 • #43375242

CL 1 DOMINO 9126J
H5 9126 DOMINO 752
H5 MS 6052 ADVANCE 357
H5 501 DOMINO 001
H5 MS 001 DOMET 103
H5 MS 408 DOMET 972

HH ADVANCE 767G
CL 1 DOMINETTE 490
HH ADVANCE 6052F
H5 MS 8020 DOMET 1100
CL 1 DOMINO 501
H5 MS 500 DOMET 8182
CJH HARLAND 408
H5 MS 255 ADVANCE 467

CED 3.4 BW 1.7 WW 55 YW 82 MILK 34 M&G 62

- Dam is first calf heifer
- Dam's avg. WR 114 /1 calf

Carcass Rank: FAT ...040
REAR ...31
MARB ...12

3
YEARLING BULL

H5 1147 ADVANCE 310 Jan. 26, 2013 • #43375249

HH ADVANCE 4055P
H5 4055 ADVANCE 1147
H5 MS 767 ADVAN 298
UPS DOMINO 3027
H5 MS 3027 DOMET 1204
H5 MS 408 DOMET 7211

HH ADVANCE 145L
HH MISS ADVANCE 9065J
HH ADVANCE 767G
H5 MS 398 DOMET 795
CL 1 DOMINO 9126J
UPS MISS DIAMOND 1353
CJH HARLAND 408
H5 MS 255 ADVANCE 547

CED 6.0 BW -0.2 WW 48 YW 71 MILK 30 M&G 54

- BW 67
- H5 Calving Ease Bull
- Dam is first calf heifer
- Dam's avg. WR 101 /1 calf
- Top 1% of breed for Marbling

Carcass Rank: FAT ...015
REAR ...23
MARB ...37

4
YEARLING BULL

H5 001 DOMINO 312 Jan. 26, 2013 • #43375243

CL 1 DOMINO 501
H5 501 DOMINO 001
H5 MS 500 DOMET 8182
HH ADVANCE 4055P
H5 MS 4055 ADVANCE 1126 1ET
H5 MS 767 ADVANC 231

CL 1 DOMINO 2027
CL 1 DOMINETTE 810
CL 1 DOMINO 500E
H5 MS 45K EXPRES 335
HH ADVANCE 145L
HH MISS ADVANCE 9065J
HH ADVANCE 767G
H5 MS 398 DOMET 693

CED 3.6 BW 2.7 WW 51 YW 72 MILK 28 M&G 53

- Dam is first calf heifer
- Dam's avg. WR 99 /1 calf
- Granddam 231 is Dam of Distinction

Carcass Rank: FAT ...012
REAR ...14
MARB ...13

5
YEARLING BULL

H5 752 DOMINO 314 Jan. 27, 2013 • #43375254

CL 1 DOMINO 9126J
H5 9126 DOMINO 752
H5 MS 6052 ADVANCE 357
H5 408 DOMINO 8252
H5 MS 8252 DOMET 1313
H5 MS 0125 MRKT DOM 673

HH ADVANCE 767G
CL 1 DOMINETTE 490
HH ADVANCE 6052F
H5 MS 8020 DOMET 1100
CJH HARLAND 408
H5 MS 500 DOMET 8182
OXH MARK DOMINO 0125
H5 MS 986 DOMET 398

CED 3.0 BW 1.1 WW 46 YW 73 MILK 33 M&G 56

- BW 76
- H5 Calving Ease Bull
- Dam is first calf heifer
- Dam's avg. WR 104 /1 calf
- Granddam 673 is Dam of Distinction

Carcass Rank: FAT ...004
REAR ...41
MARB ...13

6**YEARLING BULL****Carcass Rank:**
FAT069

REA22

MARB07

H5 752 DOMINO 317 Jan. 28, 2013 • #43375269

CL 1 DOMINO 9126J
H5 9126 DOMINO 752
 |H5 MS 6052 ADVANCE 357
 HH ADVANCE 9027W
H5 MS 9027 ADVANCE 176
 |H5 MS 5147 DOMET 8266

CED **3.6** BW **1.0** WW **50** YW **75** MILK **30** M&G **55**

- BW 75
- H5 Calving Ease Bull
- Dam is first calf heifer
- Dam's avg. WR 103 / 1 calf

7**YEARLING BULL****Carcass Rank:**
FAT093

REA05

MARB06

H5 9027 ADVANCE 322 Jan. 29, 2013 • #43375257

L1 DOMINO 03571
HH ADVANCE 9027W
 |HH MISS ADVANCE 6074S
 H5 501 DOMINO 001
H5 MS 001 DOMET 105
 |H5 MS 408 DOMET 961

CED **5.4** BW **1.3** WW **48** YW **72** MILK **32** M&G **55**

- BW 80
- H5 Calving Ease Bull
- Dam is first calf heifer
- Dam's avg. WR 105 / 1 calf

8**YEARLING BULL****Carcass Rank:**
FAT060

REA00

MARB25

H5 1147 ADVANCE 324 Jan. 29, 2013 • #43375262

HH ADVANCE 4055P
H5 4055 ADVANCE 1147
 |H5 MS 767 ADVAN 298
 HH ADVANCE 9027W
H5 MS 9027 ADVANCE 115
 |H5 MS 408 DOMET 9160

CED **5.5** BW **0.1** WW **47** YW **69** MILK **30** M&G **54**

- BW 67
- H5 Calving Ease Bull
- Dam is first calf heifer
- Dam's avg. WR 109 / 1 calf

9**YEARLING BULL****Carcass Rank:**
FAT078

REA02

MARB11

H5 9027 ADVANCE 325 Jan. 29, 2013 • #43375263

L1 DOMINO 03571
HH ADVANCE 9027W
 |HH MISS ADVANCE 6074S
 H5 408 DOMINO 8252
H5 MS 8252 DOMET 1161
 |H5 MS 9126 DOMET 5168

CED **4.5** BW **2.5** WW **47** YW **71** MILK **32** M&G **55**

- Dam is first calf heifer
- Dam's avg. WR 99 / 1 calf
- Granddam 734 is Dam of Distinction

10**YEARLING BULL****Carcass Rank:**
FAT108

REA12

MARB08

H5 9027 ADVANCE 327 Jan. 29, 2013 • #43375261

L1 DOMINO 03571
HH ADVANCE 9027W
 |HH MISS ADVANCE 6074S
 H5 408 DOMINO 8252
H5 MS 8252 DOMET 1141
 |H5 MS 767 ADVAN 298

CED **5.4** BW **0.5** WW **46** YW **66** MILK **34** M&G **57**

- BW 75
- H5 Calving Ease Bull
- Dam is first calf heifer
- Dam's avg. WR 110 / 1 calf
- Granddam 298 is Dam of Distinction

H5**HARRELL SALE BULLS**
...YEARLINGS

Harrell Hereford Ranch retains a full 1/4 semen interest on every sale bull ...details on page 10.



LOT 2
Sire: H5 9126 Domino 752
 BW **1.7** WW **55** YW **82** MILK **34** M&G **62**



LOT 18
Sire: H5 Yankee 9131
 BW **3.8** WW **66** YW **111** MILK **24** M&G **56**



LOT 22
Sire: HH Advance 0011X
 BW **1.5** WW **56** YW **83** MILK **33** M&G **61**

Powerful Hereford Genetics for the Breed and the Commercial Beef Industry!

11

YEARLING BULL

H5 1174 ADVANCE 335 Jan. 31, 2013 • #43375274

HH ADVANCE 4055P
H5 4055 ADVANCE 1174
 H5 MS 767 ADVAN 231

CEEPD CHURCHILL YANKEE
H5 MS YANKEE 061
 H5 MS 465 DOMET 7261

HH ADVANCE 145L
 HH MISS ADVANCE 9065J
 HH ADVANCE 767G
 H5 MS 398 DOMET 693
 GH NEON 17N
 CHURCHILL LADY 202
 H5 9126 DOMINO 465
 H5 MS 552 DOMET 4133

CED **2.6** BW **3.2** WW **57** YW **90** MILK **28** M&G **56**

- Dam's avg. WR 109 / 2 calves
- Dam is mother to one replacement

Carcass Rank:
 FAT ... **004**
 ★★★★★

REA ... **.41**
 ★★★★★

MARB ... **.29**
 ★★★★★

12

YEARLING BULL

H5 105 DOMINO 338 Jan. 31, 2013 • #43375284

F REST EASY 847
F REST EASY 105
 F MS 4140 ADVANCE 961

UPS DOMINO 3027
H5 MS 3027 DOMET 190
 H5 MS 349 ADVANCE 6238

CJH HARLAND 408
 F 480 DOMINETTE 632
 HH ADVANCE 4140P
 F MS 040 BONAZA 313
 CL 1 DOMINO 9126J
 UPS MISS DIAMOND 1353
 H5 767 ADVANCE 349
 OXH OLGA 1131

CED **6.9** BW **1.6** WW **52** YW **93** MILK **34** M&G **60**

- BW 76
- H5 Calving Ease Bull
- Dam is first calf heifer
- Dam's avg. WR 104 / 1 calf
- Top 10% of breed for REA

Carcass Rank:
 FAT ... **002**
 ★★★★★

REA ... **.56**
 ★★★★★

MARB ... **.02**
 ★★★★★

13

YEARLING BULL

H5 105 DOMINO 340 Jan. 31, 2013 • #43375276

F REST EASY 847
F REST EASY 105
 F MS 4140 ADVANCE 961

HH ADVANCE 4055P
H5 MS 4055 ADVANCE 1169
 H5 MS 001 DOMET 4193

CJH HARLAND 408
 F 480 DOMINETTE 632
 HH ADVANCE 4140P
 F MS 040 BONAZA 313
 HH ADVANCE 145L
 HH MISS ADVANCE 9065J
 H5 501 DOMINO 001
 H5 MS 767 ADVAN 2124

CED **3.9** BW **3.8** WW **59** YW **97** MILK **32** M&G **61**

- Dam is first calf heifer
- Dam's avg. WR 107 / 1 calf
- Granddam 4193 is Dam of Distinction

Carcass Rank:
 FAT ... **018**
 ★★

REA ... **.39**
 ★★★★★

MARB ... **.13**
 ★★★★★

14

YEARLING BULL

H5 743 ABOUT TIME 343 Feb. 1, 2013 • #43375272

THM DURANGO 4037
CRR ABOUT TIME 743
 CRR D03 CASSIE 206

CEEPD UPS DOMINO 5216
H5 MS 5216 DOMET 0166
 H5 MS 6052 ADVANCE 346

CS BOOMER 29F
 THM 7085 VICTRA 9036
 SHR INTRSTATE 20X D03
 CRR 475E CASSIE 838
 UPS DOMINO 3027
 UPS MISS MOM 2756
 HH ADVANCE 6052F
 H5 MS 500 DOMET 951

CED **3.4** BW **2.8** WW **49** YW **72** MILK **28** M&G **53**

- Dam's avg. WR 101 / 2 calves
- Dam is mother to bull selling to George Colwell

Carcass Rank:
 FAT ... **015**
 ★★★★★

REA ... **.52**
 ★★★★★

MARB ... **.12**
 ★★★★★

15

YEARLING BULL

H5 0011 ADVANCE 346 Feb. 1, 2013 • #43375289

HH ADVANCE 7034T
HH ADVANCE 0011X ET
 HH MISS ADVANCE 5139R

CHURCHILL YANKEE
H5 MS YANKEE 0143
 H5 MS 552 DOMET 719

L1 DOMINO 03571
 HH MISS ADVANCE 1088L
 CL 1 DOMINO 2136M
 HH MISS ADVANCE 8037H
 GH NEON 17N
 CHURCHILL LADY 202
 CJH L1 DOMINO 552
 H5 MS 9126 DOMET 594

CED **1.3** BW **5.4** WW **69** YW **105** MILK **25** M&G **60**

- Dam's avg. WR 100 / 2 calves
- Granddam 594 is H5 Donor and Dam of Distinction
- Top 5% of breed for REA

Carcass Rank:
 FAT ... **021**
 ★★★★★

REA ... **.67**
 ★★★★★

MARB ... **.02**
 ★★★★★

16

YEARLING BULL

H5 064 SOLUTION 351 Feb. 2, 2013 • #43375295

CHURCHILL YANKEE
H5 SOLUTION 064
 H5 MS 9213 DOMET 410

CEEPD HH ADVANCE 255M
H5 MS 255 ADVANCE 6112
 H5 MS 9012 ADVAN 757

GH NEON 17N
 CHURCHILL LADY 202
 JA L1 DOMINO 9213
 H5 MS 767 ADVAN 298
 HH ADVANCE 041K
 HH MISS ADVANCE 793G
 HH ADVANCE 9012Y
 H5 MS 303 ADVAN 5166

CED **2.7** BW **3.2** WW **54** YW **88** MILK **23** M&G **50**

- Dam's avg. WR 98 / 6 calves
- Dam is mother to two replacements and bull selling to Zac Schofield
- Granddam 5166 is Dam of Distinction
- Top 1% of breed for Marbling

Carcass Rank:
 FAT ... **027**
 ★

REA ... **.18**
 ★★

MARB ... **.40**
 ★★★★★

17

YEARLING BULL

H5 0011 ADVANCE 354 Feb. 3, 2013 • #43375297

HH ADVANCE 7034T
HH ADVANCE 0011X ET
 HH MISS ADVANCE 5139R

CEEPD CJH HARLAND 408
H5 MS 408 DOMET 8124
 H5 MS GP DOMET 4118

L1 DOMINO 03571
 HH MISS ADVANCE 1088L
 CL 1 DOMINO 2136M
 HH MS ADVANCE 8037H
 HH ADVANCE 9005J
 CJH L1 DOMINETTE 0064
 C GAME PLAN 2040
 H5 MS 500 DOMET 8182

CED **2.8** BW **3.0** WW **58** YW **88** MILK **34** M&G **62**

- Dam's avg. WR 102 / 4 calves
- Dam is mother to bulls selling to Van Newkirk, NE and Ullman Bros.

Carcass Rank:
 FAT ... **017**
 ★★

REA ... **.53**
 ★★★★★

MARB ... **.00**
 ★★

18

YEARLING BULL

H5 9131 ADVANCE 356 Feb. 3, 2013 • #43375299

CHURCHILL YANKEE
H5 YANKEE 9131
 H5 MS 9126 DOMET 594

HH ADVANCE 7056T
H5 MS 7056 ADVANCE 9256
 H5 MS 255 ADVANCE 6118

GH NEON 17N
 CHURCHILL LADY 202
 CL 1 DOMINO 9126J
 H5 MS 7038 DOM 9182
 HH ADVANCE 5104R
 HH MISS ADVANCE 5020R
 HH ADVANCE 255M
 H5 MS 767 ADVAN 298

CED **1.6** BW **3.8** WW **66** YW **111** MILK **24** M&G **56**

- Dam's avg. WR 97 / 3 calves
- Dam is mother to bull selling to Todd Nash
- Granddam 298 is H5 Donor and Dam of Distinction

Carcass Rank:
 FAT ... **056**
 ★

REA ... **.20**
 ★★

MARB ... **.21**
 ★★★★★

19

YEARLING BULL

H5 9027 ADVANCE 357 Feb. 3, 2013 • #43375293

L1 DOMINO 03571
HH ADVANCE 9027W
 HH MISS ADVANCE 6074S

H5 408 DOMINO 8252
H5 MS 8252 DOMET 1260
 H5 MS 465 DOMET 6195

L1 DOMINO 01384
 L1 DOMINETTE 00532
 CL 1 DOMINO 2136M
 HH MISS ADVANCE 1013L
 CJH HARLAND 408
 H5 MS 500 DOMET 8182
 H5 9126 DOMINO 465
 H5 MS 8020 DOMET 6196

CED **5.0** BW **1.7** WW **46** YW **67** MILK **32** M&G **55**

- BW 80
- H5 Calving Ease Bull
- Dam is first calf heifer
- Dam's avg. WR 101 / 1 calf

Carcass Rank:
 FAT ... **090**
 ★

REA ... **.12**
 ★★

MARB ... **.05**
 ★★

20

YEARLING BULL

H5 9027 ADVANCE 360 Feb. 3, 2013 • #43375294

L1 DOMINO 03571
HH ADVANCE 9027W
 HH MISS ADVANCE 6074S

H5 408 DOMINO 8252
H5 MS 8252 DOMET 198
 H5 MS 648 DOMET 8230

L1 DOMINO 01384
 L1 DOMINETTE 00532
 CL 1 DOMINO 2136M
 HH MISS ADVANCE 1013L
 CJH HARLAND 408
 H5 MS 500 DOMET 8182
 CL 1 DOMINO 648S
 H5 MS 246 DOMET 5230

CED **5.5** BW **1.7** WW **49** YW **76** MILK **34** M&G **58**

- BW 79
- H5 Calving Ease Bull
- Dam is first calf heifer
- Dam's avg. WR 107 / 1 calf

Carcass Rank:
 FAT ... **085**
 ★

REA ... **-.07**
 ★

MARB ... **.04**
 ★★

21

YEARLING BULL

Carcass Rank:
FAT016
★★★

REA27
★★★

MARB07
★★★★

H5 105 ADVANCE 362 Feb. 4, 2013 • #43375303

F REST EASY 847	CJH HARLAND 408
F REST EASY 105	F 480 DOMINETTE 632
F MS 4140 ADVANCE 961	HH ADVANCE 4140P
	F MS 040 BONANZA 313
HH ADVANCE 7056T	HH ADVANCE 5104R
H5 MS 7056 ADVANCE 1300	HH MISS ADVANCE 5020R
H5 MS 9213 DOMET 410	JA L1 DOMINO 9213
	H5 MS 767 ADVAN 298

CED **4.7** BW **2.0** WW **54** YW **89** MILK **32** M&G **59**

- Dam is first calf heifer
- Dam's avg. WR 99 /1 calf
- Granddams 410 and 298 are Dams of Distinction

22

YEARLING BULL

Carcass Rank:
FAT032
★

REA58
★★★★★

MARB09
★★★★★

H5 0011 ADVANCE 364 Feb. 4, 2013 • #43375308

HH ADVANCE 7034T	L1 DOMINO 03571
HH ADVANCE 0011X ET	HH MISS ADVANCE 1088L
HH MISS ADVANCE 5139R	CL 1 DOMINO 2136M
	HH MS ADVANCE 8037H
CJH HARLAND 408	HH ADVANCE 9005J
H5 MS 408 DOMET 764	CJH L1 DOMINETTE 0064
H5 MS GP DOMET 4118	C GAME PLAN 2040
	H5 MS 500 DOMET 8182

CED **3.6** BW **1.5** WW **56** YW **83** MILK **33** M&G **61**

- BW 81 ...H5 Calving Ease Bull
- Dam's avg. WR 100 /5 calves
- Dam is mother to one replacement and bull selling to Triangle Ranches
- Top 10% of breed for REA

23

YEARLING BULL

Carcass Rank:
FAT052
★

REA47
★★★★★

MARB19
★★★★★

H5 0011 ADVANCE 365 Feb. 4, 2013 • #43375312

HH ADVANCE 7034T	L1 DOMINO 03571
HH ADVANCE 0011X ET	HH MISS ADVANCE 1088L
HH MISS ADVANCE 5139R	CL 1 DOMINO 2136M
	HH MS ADVANCE 8037H
CJH HARLAND 408	HH ADVANCE 9005J
H5 MS 408 DOMET 915	CJH L1 DOMINETTE 0064
H5 MS 465 DOMET 7272	H5 9126 DOMINO 465
	H5 MS 9213 ADVNC 4117

CED **3.8** BW **3.1** WW **65** YW **99** MILK **38** M&G **70**

- Dam's avg. WR 112 /3 calves
- Dam is mother to one replacement & 2013 high selling bull 2185 to CX, Ottley, Friedt, Dukart, P & R Herefords
- Retaining interest ...terms announced sale day

24

YEARLING BULL

Carcass Rank:
FAT018
★★★★★

REA26
★★★★★

MARB26
★★★★★

H5 064 SOLUTION 370 Feb. 4, 2013 • #43375307

CHURCHILL YANKEE	GH NEON 17N
H5 SOLUTION 064	CHURCHILL LADY 202
H5 MS 9213 DOMET 410	JA L1 DOMINO 9213
	H5 MS 767 ADVAN 298
OXH DOMINO 1095	CL 1 DOMINO 5131E
H5 MS 1095 DOMET 5280	OXH JUDI 7302
OXH LONA 9019	OXH MARK DOMINO 8020
	OXH DORA 7221

CED **3.2** BW **1.9** WW **42** YW **72** MILK **25** M&G **46**

- Dam's avg. WR 94 /7 calves
- Dam is mother to one replacement
- Granddam 9019 is Dam of Distinction

25

YEARLING BULL

Carcass Rank:
FAT046
★

REA17
★★★

MARB04
★

H5 161 ADVANCE 376 Feb. 5, 2013 • #43375320

HH ADVANCE 9027W	L1 DOMINO 03571
H5 9027 ADVANCE 161	HH MISS ADVANCE 6074S
H5 MS 9126 DOMET 594	CL 1 DOMINO 9126J
	H5 MS 7038 DOM 9182
HH ADVANCE 767G	CL 1 DOMINO 500E
H5 MS 767 ADVANCE 667	HH MISS ADVANCE 251B
H5 MS 9213 DOMET 460	JA L1 DOMINO 9213
	H5 MS SPEC DOMET 475

CED **5.8** BW **2.2** WW **50** YW **81** MILK **35** M&G **60**

- Dam's avg. WR 104 /7 calves
- Granddams 460 and 475 are Dams of Distinction
- Dam is mother to one replacement and herd bulls selling to Gary Freidt and 6X Ranch

H

ARRELL SALE BULLS ...YEARLINGS

Harrell Hereford Ranch retains a full 1/4 semen interest on every sale bull ...details on page 10.



LOT 23
Sire: **HH Advance 0011X**
BW **3.1** WW **65** YW **99** MILK **38** M&G **70**



LOT 25
Sire: **H5 9027 Advance 161**
BW **2.2** WW **50** YW **81** MILK **35** M&G **60**



LOT 36
Sire: **H5 Solution 064**
BW **2.8** WW **51** YW **84** MILK **28** M&G **54**

Commercial Beef Industry Driven ...A Total Program from Cowherd to Carcass!

26
YEARLING BULL

H5 105 DOMINO 380 Feb. 5, 2013 • #43375319

F REST EASY 847
F REST EASY 105
 |H5 MS 4140 ADVANCE 961

H5 9126 DOMINO 752
H5 MS 752 DOMET 125
 |H5 MS 776 DOMET 9134

CJH HARLAND 408
 F 480 DOMINETTE 632
 HH ADVANCE 4140P
 F MS 040 BONANZA 313
 CL 1 DOMINO 9126J
 H5 MS 6052 ADVNC 357
 H5 408 DOMINO 776
 H5 MS 240 DOMET 514

CED **5.8** BW **0.0** WW **47** YW **78** MILK **31** M&G **54**

- BW 70
- H5 Calving Ease Bull
- Dam is first calf heifer
- Dam's avg. WR 102/1 calf

Carcass Rank:
 FAT**017**
 ★★

REA**36**
 ★★★★★

MARB**08**
 ★★★★★

27
YEARLING BULL

H5 161 ADVANCE 384 Feb. 5, 2013 • #43375324

HH ADVANCE 9027W
H5 9027 ADVANCE 161
 |H5 MS 9126 DOMET 594

CL 1 DOMINO 648S
H5 MS 648 DOMET 850
 |H5 MS 255 ADVANCE 6112

L1 DOMINO 03571
 HH MISS ADVANCE 6074S
 CL 1 DOMINO 9126J
 H5 MS 7038 DOM 9182
 CL 1 DOMINO 461P
 CL 1 DOMINETTE 249M
 HH ADVANCE 255M
 H5 MS 9012 ADVAN 757

CED **7.2** BW **-1.1** WW **49** YW **80** MILK **31** M&G **56**

- BW 70
- H5 Calving Ease Bull
- Dam's avg. WR 103/4 calves
- Dam is mother to one replacement and bull selling to SK Ranch

Carcass Rank:
 FAT**059**
 ★

REA**10**
 ★

MARB**20**
 ★★★★★

28
YEARLING BULL

H5 559 DOMINO 388 Feb. 7, 2013 • #43375323

CL 1 DOMINO 166
CL 1 DOMINO 559E
 |CL 1 DOMINETTE 8023

H5 501 DOMINO 001
H5 MS 001 DOMINO 810
 |H5 MS 465 DOMET 6104

HH ADVANCE 872X
 CL 1 DOMINETTE 8049
 HH ADVANCE 520T
 CL 1 DOMINETTE 6012
 CL 1 DOMINO 501
 H5 MS 500 DOMET 8182
 H5 9126 DOMINO 465
 H5 MS 417 DOMET 1134

CED **5.5** BW **-0.6** WW **36** YW **58** MILK **25** M&G **43**

- BW 80
- H5 Calving Ease Bull
- Dam's avg. WR 100/4 calves
- Dam is mother to bulls selling to Leber and IXL Ranch

Carcass Rank:
 FAT**014**
 ★★

REA**32**
 ★★

MARB**19**
 ★

29
YEARLING BULL

H5 1174 ADVANCE 389 Feb. 6, 2013 • #43375322

HH ADVANCE 4055P
H5 4055 ADVANCE 1174
 |H5 MS 767 ADVAN 231

CL 1 DOMINO 246M
H5 MS 246 DOMET 740
 |H5 MS 9213 DOMET 5120

HH ADVANCE 145L
 HH MISS ADVANCE 9065J
 HH ADVANCE 767G
 H5 MS 398 DOMET 693
 CL 1 DOMINO 9126J
 CL 1 DOMINETTE 952J
 JA L1 DOMINO 9213
 H5 MS 7159 DOMET 120

CED **4.0** BW **3.4** WW **54** YW **82** MILK **29** M&G **55**

- Dam's avg. WR 100/5 calves

Carcass Rank:
 FAT**007**
 ★★★★★

REA**17**
 ★★

MARB**14**
 ★★★★★

30
YEARLING BULL

H5 161 ADVANCE 390 Feb. 6, 2013 • #43375315

HH ADVANCE 9027W
H5 9027 ADVANCE 161
 |H5 MS 9126 DOMET 594

HH ADVANCE 8203U
H5 MS 8203 ADVANCE 0120
 |H5 MS 6052 ADVAN 258

L1 DOMINO 03571
 HH MISS ADVANCE 6074S
 CL 1 DOMINO 9126J
 H5 MS 7038 DOM 9182
 HH ADVANCE 5161R
 HH MISS ADVANCE 752G
 HH ADVANCE 6052F
 H5 MS 8020 DOMET 123

CED **0.7** BW **3.0** WW **56** YW **83** MILK **25** M&G **53**

- Dam's avg. WR 101/2 calves
- Dam is mother to two replacements and bulls selling to Charles Colton & Son and Table Mountain Cattle Co.

Carcass Rank:
 FAT**044**
 ★

REA**28**
 ★★

MARB**13**
 ★★★★★

31
YEARLING BULL

H5 1174 ADVANCE 393 Feb. 7, 2013 • #43375330

HH ADVANCE 4055P
H5 4055 ADVANCE 1174
 |H5 MS 767 ADVAN 231

CJH HARLAND 408
H5 MS 408 DOMET 004
 |H5 MS 648 DOMET 817

HH ADVANCE 145L
 HH MISS ADVANCE 9065J
 HH ADVANCE 767G
 H5 MS 398 DOMET 693
 HH ADVANCE 9005J
 CJH L1 DOMINETTE 0064
 CL 1 DOMINO 648S
 H5 MS 486 DOMET 645

CED **2.5** BW **5.3** WW **57** YW **91** MILK **31** M&G **59**

- Dam's avg. WR 99/2 calves

Carcass Rank:
 FAT**019**
 ★

REA**13**
 ★★

MARB**33**
 ★★★★★

32
YEARLING BULL

H5 161 ADVANCE 394 Feb. 7, 2013 • #43375336

HH ADVANCE 9027W
H5 9027 ADVANCE 161
 |H5 MS 9126 DOMET 594

HH ADVANCE 255M
H5 MS 255 ADVANCE 5126
 |H5 MS 767 ADVAN 298

L1 DOMINO 03571
 HH MISS ADVANCE 6074S
 CL 1 DOMINO 9126J
 H5 MS 7038 DOM 9182
 HH ADVANCE 041K
 HH MISS ADVANCE 793G
 HH ADVANCE 767G
 H5 MS 398 DOMET 795

CED **5.3** BW **1.2** WW **50** YW **80** MILK **29** M&G **54**

- BW 80
- H5 Calving Ease Bull
- Dam's avg. WR 99/7 calves
- Dam is mother to one replacement
- Granddam 298 is H5 Donor and Dam of Distinction

Carcass Rank:
 FAT**075**
 ★

REA**15**
 ★★

MARB**20**
 ★★★★★

33
YEARLING BULL

H5 994 DOMINO 395 Feb. 7, 2013 • #43375341

CL 1 DOMINO 637S
CL 1 DOMINO 994W
 |CL 1 DOMINETTE 440P

H5 9126 DOMINO 465
H5 MS 465 DOMET 883
 |H5 MS 398 DOMET 783

L1 DOMINO 03396
 CL 1 DOMINETTE 118L
 CL 1 DOMINO 9126J
 CL 1 DOMINETTE 974J
 CL 1 DOMINO 9126J
 H5 MS 516 DOMET 885
 CA DOMINO 398
 H5 MS DOMINO 8207

CED **-0.5** BW **3.6** WW **46** YW **74** MILK **31** M&G **54**

- Dam's avg. WR 106/4 calves
- Dam 883 and granddam 783 are Dams of Distinction
- Dam is mother to one replacement and bulls selling to Ullman Bros. and Sparrow Livestock

Carcass Rank:
 FAT**028**
 ★

REA**30**
 ★★

MARB**01**
 ★★

34
YEARLING BULL

H5 064 SOLUTION 397 Feb. 7, 2013 • #43375342

CHURCHILL YANKEE
H5 SOLUTION 064
 |H5 MS 9213 DOMET 410

ER ADV DOMINO 014
H5 MS 014 ADV DOMET 889
 |H5 MS 820 DOMINO 201

GH NEON 17N
 CHURCHILL LADY 202
 JA L1 DOMINO 9213
 H5 MS 767 ADVAN 298
 CL 1 DOMINO 5131E
 ER ADV MARKETTE 752
 H5 500 DOMINO 820
 H5 MS 8020 DOMET 0203

CED **0.0** BW **5.9** WW **60** YW **101** MILK **27** M&G **57**

- Dam's avg. WR 100/4 calves
- Dam is mother to bull selling to Pitchfork Cattle

Carcass Rank:
 FAT**004**
 ★★

REA**32**
 ★★

MARB**19**
 ★★★★★

35
YEARLING BULL

H5 7100 DOMINO 398 Feb. 7, 2013 • #43375331

CJH HARLAND 408
H5 408 DOMINO 7100
 |H5 MS 001 DOMET 4193

HH ADVANCE 8203U
H5 MS 8203 ADVANCE 0205
 |H5 OXH TRESA 4032

HH ADVANCE 9005J
 CJH L1 DOMINETTE 0064
 H5 501 DOMINO 001
 H5 MS 767 ADVAN 2124
 HH ADVANCE 5161R
 HH MISS ADVANCE 752G
 HH ADVANCE 767G
 OXH CHRISTINE 1173

CED **1.8** BW **3.9** WW **60** YW **91** MILK **35** M&G **64**

- Dam's avg. WR 99/2 calves

Carcass Rank:
 FAT**067**
 ★

REA**18**
 ★★

MARB**06**
 ★★

36

YEARLING BULL

Carcass Rank:
FAT004
★★★
REA32
★★★
MARB19
★★★★★

H5 064 SOLUTION 3101 Feb. 8, 2013 • #43375344

CHURCHILL YANKEE	GH NEON 17N
H5 SOLUTION 064	CHURCHILL LADY 202
H5 MS 9213 DOMET 410	JA L1 DOMINO 9213
	H5 MS 767 ADVAN 298
CJH HARLAND 408	HH ADVANCE 9005J
H5 MS 408 DOMET 9138	CJH L1 DOMINETTE 0064
H5 MS 8020 DOMET 5226	OXH MARK DOMINO 8020
	OXH CHRISTI 8185

CED **4.2** BW **2.8** WW **51** YW **84** MILK **28** M&G **54**

- Dam's avg. WR 102/3 calves
- Dam is mother to one replacement and bull selling to Triangle Ranch

37

YEARLING BULL

Carcass Rank:
FAT029
★
REA27
★★★
MARB12
★★★★★

H5 994 DOMINO 3103 Feb. 8, 2013 • #43375338

CL 1 DOMINO 637S	L1 DOMINO 03396
CL 1 DOMINO 994W	CL 1 DOMINETTE 118L
CL 1 DOMINETTE 440P	CL 1 DOMINO 9126J
	CL 1 DOMINETTE 974J
H5 9126 DOMINO 465	CL 1 DOMINO 9126J
H5 MS 465 DOMET 7257	H5 MS 516 DOMET 885
H5 MS 9213 DOMET 410	JA L1 DOMINO 9213
	H5 MS 767 ADVAN 298

CED **1.8** BW **3.7** WW **48** YW **84** MILK **33** M&G **57**

- Dam's avg. WR 100/4 calves
- Granddam 410 is H5 Donor
- Granddam 298 is Dam of Distinction

38

YEARLING BULL

Carcass Rank:
FAT035
★★★★★
REA52
★★★★★
MARB08
★★★★★

H5 4055 ADVANCE 3109 Feb. 9, 2013 • #43375559

HH ADVANCE 145L	HH ADVANCE 6052F
HH ADVANCE 4055P	HH MISS ADVANCE 766G
HH MISS ADVANCE 9065J	KB L1 DOMINO 519
	HH MS ADV 5023
CL 1 DOMINO 500E	CL 1 DOMINO 166
H5 MS 500 DOMET 1253	CL 1 DOMINETTE 7013
H5 MS 590 DOMET 320	CL 1 DOMINO 590
	H5 MS 8020 DOMET 123

CED **1.4** BW **3.9** WW **53** YW **82** MILK **19** M&G **45**

- Dam's avg. WR 96/11 calves
- Dam is mother to five replacements

39

YEARLING BULL

Carcass Rank:
FAT000
★★★★★
REA42
★★★★★
MARB06
★★★★★

H5 064 SOLUTION 3112 Feb. 10, 2013 • #43375353

CHURCHILL YANKEE	GH NEON 17N
H5 SOLUTION 064	CHURCHILL LADY 202
H5 MS 9213 DOMET 410	JA L1 DOMINO 9213
	H5 MS 767 ADVAN 298
CL 1 DOMINO 486P	CL 1 DOMINO 212M
H5 MS 486 DOMET 645	CL 1 DOMINETTE 875H
H5 MS 500 DOMET 8182	CL 1 DOMINO 500E
	H5 MS 45K EXPRES 335

CED **2.5** BW **3.2** WW **51** YW **78** MILK **25** M&G **51**

- Dam's avg. WR 102/6 calves
- Dam is mother to two replacements and herd bull 957 selling to Bird Herefords
- Granddam 8182 is H5 Donor and mother to Harrell herd bulls 001 and 8252

40

YEARLING BULL

Carcass Rank:
FAT004
★★★★★
REA27
★★★★★
MARB12
★★★★★

H5 0011 ADVANCE 3114 1ET Feb. 10, 2013 • #43375348

HH ADVANCE 7034T	L1 DOMINO 03571
HH ADVANCE 0011X ET	HH MISS ADVANCE 1088L
HH MISS ADVANCE 5139R	CL 1 DOMINO 2136M
	HH MS ADVANCE 8037H
CL 1 DOMINO 246M	CL 1 DOMINO 9126J
H5 MS 246 DOMET 624	CL 1 DOMINETTE 952J
H5 OXH CHRISTA 4012	OXH DOMINO 1395
	OXH LONA 9019

CED **1.6** BW **3.3** WW **55** YW **84** MILK **27** M&G **54**

- ET calf
- Dam's avg. WR 112/4 calves
- Dam 624 is H5 Donor and Dam of Distinction
- Dam is mother to five replacements and H5 herd bulls 806 and 985; and bull 0113 selling to Sierra Ranches

H

HARRELL SALE BULLS ...YEARLINGS

Harrell Hereford Ranch retains a full 1/4 semen interest on every sale bull ...details on page 10.



LOT 39
Sire: H5 Solution 064
BW 3.2 WW 51 YW 78 MILK 25 M&G 51



LOT 40
Sire: HH Advance 0011X
BW 3.3 WW 55 YW 84 MILK 27 M&G 54



LOT 41
Sire: H5 Solution 064
BW 2.2 WW 54 YW 94 MILK 32 M&G 59

Invest in Harrell Hereford Bulls ...The Right Genetics with Profitable Choices!

H HARRELL SALE BULLS

...YEARLINGS

Harrell Hereford Ranch retains a full 1/4 semen interest on every sale bull ...details on page 10.



LOT 42
Sire: **HH Advance 9075W**
BW **4.1** WW **54** YW **99** MILK **33** M&G **60**



LOT 46
Sire: **H5 Solution 064**
BW **2.4** WW **45** YW **81** MILK **31** M&G **54**



LOT 47
Sire: **HH Advance 4055P**
BW **3.4** WW **53** YW **77** MILK **28** M&G **54**

**Herefords That Deliver
...No Compromise, All Business!**

41

YEARLING BULL

Carcass Rank:
FAT ...**.021**
★★★★★
REA ...**.37**
★★★★★
MARB ...**.18**
★★★★★

H5 064 SOLUTION 3116 Feb. 10, 2013 • #43375354

CHURCHILL YANKEE
H5 SOLUTION 064
H5 MS 9213 DOMET 410
CL 1 DOMINO 246M
H5 MS 246 DOMET 7224
H5 MS 8126 DOMET 196

GH NEON 17N
CHURCHILL LADY 202
JA L1 DOMINO 9213
H5 MS 767 ADVAN 298
CL 1 DOMINO 9126J
CL 1 DOMINETTE 952J
H5 417 DOMINO 8126
H5 MS 559 DOMET 7163

CED **3.7** BW **2.2** WW **54** YW **94** MILK **32** M&G **59**

- Dam's avg. WR 102/5 calves
- Dam is mother to bulls selling to Table Mountain Cattle Co., Brett Sloan and 6X.

42

YEARLING BULL

Carcass Rank:
FAT ...**.018**
★★★★★
REA ...**.44**
★★★★★
MARB ...**.10**
★★★★★

H5 9075 ADVANCE 3119 Feb. 10, 2013 • #43375357

HH ADVANCE 7101T
HH ADVANCE 9075W ET
HH MISS ADVANCE 1028L
CJH HARLAND 408
H5 MS 408 DOMET 999
H5 MS 255 ADVANCE 4209

HH ADVANCE 4140P
HH MISS ADVANCE 1121L
HH ADVANCE 6052F
HH MISS ADVANCE 731G
HH ADVANCE 9005J
CJH L1 DOMINETTE 0064
HH ADVANCE 255M
H5 MS 837 DOMET 173

CED **1.6** BW **4.1** WW **54** YW **99** MILK **33** M&G **60**

- Dam's avg. WR 106/3 calves
- Test Gain 4.15 lbs./day from Weaning

43

YEARLING BULL

Carcass Rank:
FAT ...**.006**
★★★★★
REA ...**.27**
★★★★★
MARB ...**.14**
★★★★★

H5 064 SOLUTION 3121 Feb. 10, 2013 • #43375364

CHURCHILL YANKEE ET
H5 SOLUTION 064
H5 MS 9213 DOMET 410
H5 9126 DOMINO 465
H5 MS 465 DOMET 784
H5 MS 559 DOMET 9139

GH NEON 17N
CHURCHILL LADY 202
JA L1 DOMINO 9213
H5 MS 767 ADVAN 298
CL 1 DOMINO 9126J
H5 MS 516 DOMET 885
CL 1 DOMINO 559E
H5 MS 8020 DOMET 705

CED **4.3** BW **1.0** WW **41** YW **74** MILK **28** M&G **48**

- BW 82
- H5 Calving Ease Bull
- Dam's avg. WR 97/5 calves
- Dam is mother to three replacements and bull selling to Bidding Hereford Ranch, NV

44

YEARLING BULL

Carcass Rank:
FAT ...**.006**
★★★★★
REA ...**.73**
★★★★★
MARB ...**.00**
★★

H5 0011 ADVANCE 3127 Feb. 11, 2013 • #43375359

HH ADVANCE 7034T
HH ADVANCE 0011X ET
HH MISS ADVANCE 5139R
CJH HARLAND 408
H5 MS 408 DOMET 002
H5 MS 9126 DOMET 835

L1 DOMINO 0357I
HH MISS ADVANCE 1088L
CL 1 DOMINO 2136M
HH MISS ADVANCE 8037H
HH ADVANCE 9005J
CJH L1 DOMINETTE 0064
CL 1 DOMINO 9126J
H5 MS 500 DOMET 1253

CED **3.7** BW **4.2** WW **65** YW **101** MILK **32** M&G **65**

- Dam's avg. WR 105/2 calves
- Dam is mother to bull selling to Barbara Hall
- Top 5% of breed for REA

45

YEARLING BULL

Carcass Rank:
FAT ...**.044**
★
REA ...**.08**
★
MARB ...**.01**
★★

H5 8252 DOMINO 3129 Feb. 11, 2013 • #43375367

CJH HARLAND 408
H5 408 DOMINO 8252 1ET
H5 MS 500 DOMET 8182
KB L1 DOMINO 632
H5 MS 632 DOMET 823
H5 MS 246 DOMET 6215

HH ADVANCE 9005J
CJH L1 DOMINETTE 0064
CL 1 DOMINO 500E
H5 MS 45K EXPRES 335
CL 1 DOMINO 417P
KB L1 DOMINETTE 415P
CL 1 DOMINO 246M
H5 MS 7038 ADVAN 974

CED **2.7** BW **4.2** WW **51** YW **75** MILK **26** M&G **52**

- Dam's avg. WR 98/4 calves

46

YEARLING BULL

Carcass Rank:
FAT ...003
★★★★

REA25
★★★

MARB23
★★★★★

H5 064 SOLUTION 3133 Feb. 12, 2013 • #43375371

CHURCHILL YANKEE
H5 SOLUTION 064
H5 MS 9213 DOMET 410

H5 9126 DOMINO 465
H5 MS 465 DOMET 9228
H5 OXH STACI 4048

GH NEON 17N
CHURCHILL LADY 202
JA L1 DOMINO 9213
H5 MS 767 ADVAN 298
CL 1 DOMINO 9126J
H5 MS 516 DOMET 885
IH 821 DOMINO 0172
OXH CHRISTI 9093

CEP **2.7** BW **2.4** WW **45** YW **81** MILK **31** M&G **54**

- Dam's avg. WR 104/3 calves
- Granddam 4048 is H5 Donor and Dam of Distinction

47

YEARLING BULL

Carcass Rank:
FAT ...008
★★★★

REA22
★★★

MARB24
★★★★★

H5 4055 ADVANCE 3135 Feb. 12, 2013 • #43375366

HH ADVANCE 145L
HH ADVANCE 4055P
HH MISS ADVANCE 9065J

H5 9126 DOMINO 465
H5 MS 465 DOMET 8202
H5 MS 7159 DOMET 120

HH ADVANCE 6052F
HH MISS ADVANCE 766G
KB L1 DOMINO 519
HH MS ADV 5023
CL 1 DOMINO 9126J
H5 MS 516 DOMET 885
CL 1 DOMINO 7159G
H5 MS 559 DOMET 938

CEP **0.8** BW **3.4** WW **53** YW **77** MILK **28** M&G **54**

- Dam's avg. WR 106/4 calves
- Dam 8202 and granddam 120 are Dams of Distinction
- Dam is mother to one replacement and herd bull selling to SK Ranch

48

YEARLING BULL

Carcass Rank:
FAT ...003
★★★★

REA50
★★★★★

MARB14
★★★★★

H5 994 DOMINO 3137 Feb. 12, 2013 • #43375378

CL 1 DOMINO 637S
CL 1 DOMINO 994W
CL 1 DOMINETTE 440P

CHURCHILL YANKEE
H5 MS YANKEE 0152
H5 MS 8126 DOMET 0104

L1 DOMINO 03396
CL 1 DOMINETTE 118L
CL 1 DOMINO 9126J
CL 1 DOMINETTE 974J
GH NEON 17N
CHURCHILL LADY 202
H5 417 DOMINO 8126
H5 MS 9012 ADVAN 614

CEP **-0.4** BW **5.4** WW **57** YW **95** MILK **26** M&G **55**

- Lexie's Bull Calf
- Dam's avg. WR 101 /2 calves
- Dam was Lexie's Supreme Champion Show Heifer at Baker & Halfway 2011 Fairs
- Dam is mother to one replacement

49

YEARLING BULL

Carcass Rank:
FAT ...034
★

REA21
★★

MARB14
★★★★★

H5 161 ADVANCE 3141 Feb. 13, 2013 • #43375379

HH ADVANCE 9027W
H5 9027 ADVANCE 161
H5 MS 9126 DOMET 594

HH ADVANCE 8203U
H5 MS 8203 ADVANCE 071
H5 MS 552 DOMET 634

L1 DOMINO 03571
HH MISS ADVANCE 6074S
CL 1 DOMINO 9126J
H5 MS 7038 DOM 9182
HH ADVANCE 5161R
HH MISS ADVANCE 752G
CJH L1 DOMINO 552
H5 MS 9213 DOMET 410

CEP **1.7** BW **2.6** WW **56** YW **84** MILK **27** M&G **55**

- Dam's avg. WR 99 /1 calf
- Granddam 634 is H5 Donor and Dam of Distinction, now in production for C&M Herefords, NM
- Granddam 410 is H5 Donor

50

YEARLING BULL

Carcass Rank:
FAT ...006
★★★★

REA33
★★★★★

MARB19
★★★★★

H5 1147 ADVANCE 3144 Feb. 13, 2013 • #43375382

HH ADVANCE 4055P
H5 4055 ADVANCE 1147
H5 MS 767 ADVAN 298

H5 9126 DOMINO 465
H5 MS 465 DOMET 6162
OXH CHRISTI 1019

HH ADVANCE 145L
HH MISS ADVANCE 9065J
HH ADVANCE 767G
H5 MS 398 DOMET 795
CL 1 DOMINO 9126J
H5 MS 516 DOMET 885
CL 1 DOMINO 5131E
OXH VENUS 9328

CEP **-0.4** BW **5.3** WW **60** YW **98** MILK **26** M&G **56**

- Dam's avg. WR 106 /5 calves
- Granddam 1019 is H5 Donor and Dam of Distinction
- Dam is mother to two replacements

H5 HARRELL BULLS

PERFORMANCE CATTLE FROM THE HIGH COUNTRY OF EASTERN OREGON



AMERICAN HEREFORD 50K GE-EPDs

GE-EPDs (*Genomic Enhanced - Expected Progeny Differences*) are the next, most scientifically advanced, accurate tool for objective beef cattle performance evaluation. The American Hereford Assn. is the first breed registry to develop its own genomic program using DNA tests to build GE-EPDs. A multi-year project, scientific researchers, National Beef Cattle Evaluation Consortium (NBCEC), USDA and now, GeneSeek Lab, NE, have been involved. AHA now has access to all the breed's genotypes, phenotypes (actual performance) and pedigrees to continue building the most accurate Hereford specific gene panel in the world. Data from 1200 high accuracy, 50K genotyped sires and eight "whole genome sequenced" sires is basis for the Hereford genomic predictions.

Hereford specific prediction equations are formed for each trait based on genetic variation associated with a subset of markers from a panel that scores 50,000 (50K) DNA markers for each animal. Predictions based on that animal's specific genotypes (inherited genetic material) are produced for each trait. Each genomic prediction may draw information from several hundred up to several thousand individual markers across the animal's genome. (*Some DNA tests only establish connections with a few hundred markers for all traits.*)

This DNA-based breeding value data is combined with phenotype (actual performance) through conventional EPDs to produce the 50K GE-EPDs. In short, GE-EPDs are result of current EPDs based upon actual pedigree and performance data, plus DNA based genomic data.

50K GE-EPDs are the most accurate evaluation tool cattlemen now have due to the massive data base and advanced science that drives it. Available on all traits evaluated through AHA Total Performance Records, GE-EPDs increase the accuracy on young, non-parent animals to the equivalent of having produced eight to 15 progeny depending upon the trait.

AHA GE-EPDs powered by 50K allow breeders to offer genetics backed by even more reliable, complete data increasing the value of potential sire and replacement heifer prospects.

The advantages...

IMPROVED SIRE SELECTION

- Select highly proven sires for extensive use based upon breeding objectives
- Genetic outlier young sires are ID'd sooner to accelerate herd improvement
- Specific trait sires can be selected...CE, Maternal, Growth, Carcass

REPLACEMENT FEMALES

- More accurate, complete evaluation of genetic strengths and weaknesses at a younger age
- Predict genetic merit with accuracies higher than a lifetime of natural calf production
- More informed selection of ET Donors

ET PROGENY

- Determine genetic differences between ET siblings at a young age independent of recip dam effects

GE-EPDs increase the accuracy and integrity of breeder data allowing more reliable, valuable breeding stock selections. That contributes to more rapid genetic progress and more profitable beef production.

Harrell Hereford Ranch, as a Hereford breed leader, has genomic tested their entire herd sire battery, foundation maternal sires and ET Donor dams. This 2012 sale presents a select number of yearling bull prospects with GE-EPDs to benefit their and your future herdsire selections.

Credits...

- Jack Ward, American Hereford Assn. Director of Breed Improvement
- www.geneseek.com
- Dr. Robert Weaber, Kansas State Univ., Cow/Calf Extension Specialist
- Compiled by Jay George, ULB

H HARRELL SALE BULLS

...YEARLINGS

Harrell Hereford Ranch retains a full 1/4 semen interest on every sale bull ...details on page 10.



LOT 50
Sire: H5 4055 Advance 1147
BW 5.3 WW 60 YW 98 MILK 26 M&G 56



LOT 52
Sire: HH Advance 0011X
BW 4.0 WW 60 YW 93 MILK 38 M&G 69



LOT 55
Sire: CL1 Domino 994W
BW 3.4 WW 50 YW 80 MILK 33 M&G 58

Performance Cattle from the High Country of Eastern Oregon!

51
YEARLING BULL

H5 161 ADVANCE 3145 Feb. 13, 2013 • #43375380

HH ADVANCE 9027W
H5 9027 ADVANCE 161
H5 MS 9126 DOMET 594

HH ADVANCE 255M
H5 MS 255 ADVANCE 4127
H5 MS 767 ADVANCE 106

L1 DOMINO 03571
HH MISS ADVANCE 6074S
CL 1 DOMINO 9126J
H5 MS 7038 DOM 9182

HH ADVANCE 041K
HH MISS ADVANCE 793G
HH ADVANCE 767G
H5 MS 7038 DOM 9121

CED **5.0** BW **2.4** WW **55** YW **92** MILK **25** M&G **52**

- Dam's avg. WR 96 / 8 calves
- Dam is mother to bull selling to Black Butte Ranch

52
YEARLING BULL

H5 0011 ADVANCE 3146 Feb. 13, 2013 • #43375383

HH ADVANCE 7034T
HH ADVANCE 0011X ET
HH MISS ADVANCE 5139R

H5 MS 0125 MARKET DOMINO 673
H5 MS 986 DOMET 398

L1 DOMINO 03571
HH MISS ADVANCE 1088L
CL 1 DOMINO 2136M
HH MS ADVANCE 8037H

OXH MARK DOMINO 8025
OXH DORA 7252
CL 1 DOMINO 986J
H5 MS 8020 DOMET 734

CED **1.1** BW **4.0** WW **60** YW **93** MILK **38** M&G **69**

- Dam's avg. WR 110 / 6 calves
- Dam 673 is Dam of Distinction
- Dam is mother to two replacements and H5 herd bull 924 selling to Randy Roberts, ID
- Top 5% of breed for REA

53
YEARLING BULL

H5 743 ABOUT TIME 3148 Feb. 13, 2013 • #P43375381

THM DURANGO 4037
CRR ABOUT TIME 743
CRR D03 CASSIE 206

H5 6052 ADVANCE 339
H5 MS 339 ADVANCE 5131
H5 MS 500 DOMINO 951

CS BOOMER 29F
THM 7085 VICTRA 9036
SHR INTRSTATE 20X D03
CRR 475E CASSIE 838

HH ADVANCE 6052F
H5 MS 1024 DOMET 781
CL 1 DOMINO 559E
H5 MS HAMERTIME 3255

CED **1.9** BW **3.2** WW **48** YW **73** MILK **27** M&G **51**

- Dam's avg. WR 98 / 7 calves
- Dam is mother to one replacement and bull selling to Brad Little

54
YEARLING BULL

H5 161 ADVANCE 3150 Feb. 14, 2013 • #43375377

HH ADVANCE 9027W
H5 9027 ADVANCE 161
H5 MS 9126 DOMET 594

HH ADVANCE 8203U
H5 MS 8203 ADVANCE 0115
H5 MS 8126 DOMET 081

L1 DOMINO 03571
HH MISS ADVANCE 6074S
CL 1 DOMINO 9126J
H5 MS 7038 DOM 9182

HH ADVANCE 5161R
HH MISS ADVANCE 752G
H5 417 DOMINO 8126
H5 MS 8020 DOM 6196

CED **0.5** BW **4.1** WW **60** YW **92** MILK **26** M&G **56**

- Dam's avg. WR 104 / 2 calves
- Dam is mother to one replacement

55
YEARLING BULL

H5 994 DOMINO 3154 1ET Feb. 14, 2013 • #43375390

CL 1 DOMINO 637S
CL 1 DOMINO 994W
CL 1 DOMINETTE 440P

JA L1 DOMINO 9213
H5 MS 9213 DOMET 410
H5 MS 767 ADVAN 298

L1 DOMINO 03396
CL 1 DOMINETTE 118L
CL 1 DOMINO 9126J
CL 1 DOMINETTE 974J

CL 1 DOMINO 484
JA L1 DOMINETTE 6554
HH ADVANCE 767G
H5 MS 398 DOMET 795

CED **2.4** BW **3.4** WW **50** YW **80** MILK **33** M&G **58**

- ET Calf ...Dam's avg. WR 107 / 6 calves
- Dam 410 is H5 Donor
- Dam is mother to nine replacements and H5 herd sire Solution 064 selling to C&M Herefords and S-W Herefords, TX

56

YEARLING BULL

Carcass Rank:
FAT ...-022
★★★★★

REA ...58
★★★★★

MARB ...-10
★

H5 0011 ADVANCE 3155 1ET Feb. 14, 2013 • #43375568

HH ADVANCE 7034T	L1 DOMINO 03571
HH ADVANCE 0011X ET	HH MISS ADVANCE 1088L
HH MISS ADVANCE 5139R	CL 1 DOMINO 2136M
 CL 1 DOMINO 9126J	HH MS ADVANCE 8037H
H5 MS 9126 DOMET 594	HH ADVANCE 767G
H5 MS 7038 DOM 9182	CL 1 DOMINETTE 490
	HH ADVANCE 7038G
	H5 MS 8020 DOMET 120

CED **2.7** BW **4.0** WW **62** YW **98** MILK **34** M&G **65**

- ET Calf ...Dam's avg. WR 107/5 calves
- Dam 594, granddams 9182 and 120 are Dams of Distinction
- Dam raised 7 replacements and 3 herd bulls...9131 at HHR & England; 0144 at Copeland and B&H; 161 at HHR & Sierra Rich
- Test Gain 4.05 lbs./day from Weaning; Breed top 10% for REA

57

YEARLING BULL

Carcass Rank:
FAT ...057
★

REA ...24
★★★

MARB ...12
★★★★★

H5 161 ADVANCE 3158 Feb. 14, 2013 • #43375397

HH ADVANCE 9027W	L1 DOMINO 03571
H5 9027 ADVANCE 161	HH MISS ADVANCE 6074S
H5 MS 9126 DOMET 594	CL 1 DOMINO 9126J
	H5 MS 7038 DOM 9182
CJH HARLAND 408	HH ADVANCE 9005J
H5 MS 408 DOMET 9190	CJH L1 DOMINETTE 0064
H5 MS 559 DOMET 0136	CL 1 DOMINO 559E
	H5 MS 516 DOMET 872

CED **5.4** BW **2.0** WW **50** YW **86** MILK **28** M&G **53**

- Dam's avg. WR 95/3 calves
- Granddam 0136 is Dam of Distinction
- Dam is mother to bull selling to Howard Sutton
- Test Gain 4.35 lbs./day from Weaning

58

YEARLING BULL

Carcass Rank:
FAT ...002
★★★★

REA ...31
★★★★★

MARB ...04
★★★★★

H5 0011 ADVANCE 3165 1ET Feb. 15, 2013 • #43375571

HH ADVANCE 7034T	L1 DOMINO 03571
HH ADVANCE 0011X ET	HH MISS ADVANCE 1088L
HH MISS ADVANCE 5139R	CL 1 DOMINO 2136M
 CL 1 DOMINO 246M	HH MS ADVANCE 8037H
H5 MS 246 DOMET 624	CL 1 DOMINO 9126J
H5 OXH CHRISTA 4012	CL 1 DOMINETTE 952J
	OXH DOMINO 1395
	OXH LONA 9019

CED **1.4** BW **4.2** WW **59** YW **90** MILK **36** M&G **65**

- ET Calf
- Dam's avg. WR 112/4 calves
- Dam 624 is H5 Donor and Dam of Distinction
- Dam is mother to five replacements and H5 herd bulls 806 and 985 plus bull 0113 selling to Sierra Ranches

59

YEARLING BULL

Carcass Rank:
FAT ...040
★

REA ...42
★★★★★

MARB ...01
★★

H5 161 ADVANCE 3171 Feb. 16, 2013 • #43375405

HH ADVANCE 9027W	L1 DOMINO 03571
H5 9027 ADVANCE 161	HH MISS ADVANCE 6074S
H5 MS 9126 DOMET 594	CL 1 DOMINO 9126J
 CL 1 DOMINO 486P	H5 MS 7038 DOM 9182
H5 MS 486 DOMET 6144	CL 1 DOMINO 212M
H5 MS 767 ADVANCE 093	CL 1 DOMINETTE 875H
	HH ADVANCE 767G
	H5 MS 9012 ADV 4132

CED **4.8** BW **3.4** WW **60** YW **93** MILK **31** M&G **61**

- Dam's avg. WR 105/5 calves
- Dam is mother to one replacement

60

YEARLING BULL

Carcass Rank:
FAT ...026
★

REA ...53
★★★★★

MARB ...05
★★★★★

H5 161 ADVANCE 3178 Feb. 16, 2013 • #43375411

HH ADVANCE 9027W	L1 DOMINO 03571
H5 9027 ADVANCE 161	HH MISS ADVANCE 6074S
H5 MS 9126 DOMET 594	CL 1 DOMINO 9126J
 HH ADVANCE 7026T	H5 MS 7038 DOM 9182
H5 MS 7026 ADVANCE 975	HH ADVANCE 5161R
H5 MS 255 ADVANCE 547	HH MISS ADVANCE 2111M
	HH ADVANCE 255M
	H5 MS 767 ADVNC 231

CED **4.2** BW **2.3** WW **56** YW **89** MILK **29** M&G **57**

- Dam's avg. WR 106/3 calves
- Granddam 231 is Dam of Distinction
- Dam is mother to one replacement and herd bull selling to Gary Ottley

H

ARRELL SALE BULLS ...YEARLINGS

Harrell Hereford Ranch retains a full 1/4 semen interest on every sale bull ...details on page 10.



LOT 56
Sire: **HH Advance 0011X**
BW **4.0** WW **62** YW **98** MILK **34** M&G **65**



LOT 60
Sire: **H5 9027 Advance 161**
BW **2.3** WW **56** YW **89** MILK **29** M&G **57**



LOT 64
Sire: **HH Advance 9075W**
BW **3.2** WW **52** YW **87** MILK **35** M&G **61**

Powerful Hereford Genetics for the Breed and the Commercial Beef Industry!

YEARLING BULLS

61
YEARLING BULL

H5 0132 ADVANCE 3179 Feb. 17, 2013 • #43375412

CL 1 DOMINO 7128T
HH ADVANCE 0132X
 HH MISS ADVANCE 6054S

HH ADVANCE 3113N
 CL 1 DOMINETTE 0112K
 CL 1 DOMINO 320N
 HH MISS ADVANCE 4053P

HH ADVANCE 7056T
H5 MS 7056 ADVANCE 994
 H5 MS 767 ADVANCE 3148

HH ADVANCE 5104R
 HH MS ADVANCE 5020R
 HH ADVANCE 767G
 H5 MS 398 ADVAN 6108

CED **3.2** BW **2.2** WW **57** YW **83** MILK **27** M&G **55**

- Dam's avg. WR 105 /3 calves
- Dam is mother to one replacement

Carcass Rank:
 FAT**028**
 ★
 REA**06**
 ★
 MARB**15**
 ★★★★★

62
YEARLING BULL

H5 1174 ADVANCE 3188 Feb. 17, 2013 • #43375423

HH ADVANCE 4055P
H5 4055 ADVANCE 1174 1ET
 H5 MS 767 ADVAN 231

HH ADVANCE 145L
 HH MISS ADVANCE 9065J
 HH ADVANCE 767G
 H5 MS 398 DOMET 693

HH ADVANCE 7026T
H5 MS 7026 ADVANCE 952
 H5 MS 8020 DOMET 734

HH ADVANCE 5161R
 HH MISS ADVANCE 2111M
 OXH MARK DOMINO 8020
 H5 MS 9012 ADVAN 526

CED **0.6** BW **5.3** WW **48** YW **78** MILK **26** M&G **50**

- Dam's avg. WR 99 /3 calves
- Dam 734 is Dam of Distinction
- Dam is mother to one replacement

Carcass Rank:
 FAT**030**
 ★★★★★
 REA**25**
 ★★
 MARB**15**
 ★★★★★

63
YEARLING BULL

H5 0011 ADVANCE 3189 1ET Feb. 17, 2013 • #43375572

HH ADVANCE 7034T
HH ADVANCE 0011X 1ET
 HH MISS ADVANCE 5139R

L1 DOMINO 03571
 HH MISS ADVANCE 1088L
 CL 1 DOMINO 2136M
 HH MS ADVANCE 8037H

CL 1 DOMINO 246M
H5 MS 246 DOMET 624
 H5 OXH CHRISTA 4012

CL 1 DOMINO 9126J
 CL 1 DOMINETTE 952J
 OXH DOMINO 1395
 OXH LONA 9019

CED **1.4** BW **4.2** WW **57** YW **86** MILK **35** M&G **63**

- ET Calf
- Dam's avg. WR 112 /4 calves
- Dam 624 is H5 Donor and Dam of Distinction
- Dam is mother to five replacements and H5 herd bulls 806 and 985 plus bull 0113 selling to Sierra Ranches

Carcass Rank:
 FAT**005**
 ★★★★★
 REA**30**
 ★★
 MARB**01**
 ★★

64
YEARLING BULL

H5 9075 ADVANCE 3190 1ET Feb. 18, 2013 • #43375573

HH ADVANCE 7101T
HH ADVANCE 9075W 1ET
 HH MISS ADVANCE 1028L

HH ADVANCE 4140P
 HH MISS ADVANCE 1121L
 HH ADVANCE 6052F
 HH MISS ADVANCE 731G

JA L1 DOMINO 9213
H5 MS 9213 DOMET 410
 H5 MS 767 ADVAN 298

CL 1 DOMINO 484
 JA L1 DOMINETTE 6554
 HH ADVANCE 767G
 H5 MS 398 DOMET 795

CED **2.8** BW **3.2** WW **52** YW **87** MILK **35** M&G **61**

- ET Calf ...Dam 410 is H5 Donor ...avg. WR 107 /6 calves
- Dam is mother to nine replacements and H5 herd sire Solution 064 selling to C&M Herefords and S-W Herefords, TX
- Test Gain 4.0 lbs./day from Weaning

Carcass Rank:
 FAT**020**
 ★★★★★
 REA**34**
 ★★★★★
 MARB**06**
 ★★

65
YEARLING BULL

H5 9075 ADVANCE 3195 Feb. 18, 2013 • #43375415

HH ADVANCE 7101T
HH ADVANCE 9075W 1ET
 HH MISS ADVANCE 1028L

HH ADVANCE 4140P
 HH MISS ADVANCE 1121L
 HH ADVANCE 6052F
 HH MISS ADVANCE 731G

CJH HARLAND 408
H5 MS 408 DOMET 0210
 H5 MS 465 DOMET 8202

HH ADVANCE 9005J
 CJH L1 DOMINETTE 0064
 H5 9126 DOMINO 465
 H5 MS 7159 DOMET 120

CED **0.9** BW **4.5** WW **52** YW **87** MILK **30** M&G **56**

- Dam's avg. WR 100 /2 calves
- Granddams 8202 and 120 are Dams of Distinction

Carcass Rank:
 FAT**004**
 ★★
 REA**42**
 ★★★★★
 MARB**12**
 ★★★★★

66
YEARLING BULL

H5 161 ADVANCE 3196 Feb. 18, 2013 • #43375426

HH ADVANCE 9027W
H5 9027 ADVANCE 161
 H5 MS 9126 DOMET 594

L1 DOMINO 03571
 HH MISS ADVANCE 6074S
 CL 1 DOMINO 9126J
 H5 MS 7038 DOM 9182

CHURCHILL YANKEE
H5 MS YANKEE 0193
 H5 MS 001 DOMET 736

GH NEON 17N
 CHURCHILL LADY 202
 H5 501 DOMINO 001
 H5 MS 255 ADVNC 5126

CED **4.0** BW **2.8** WW **60** YW **94** MILK **28** M&G **58**

- Dam's avg. WR 104 /2 calves
- Dam is mother to one replacement

Carcass Rank:
 FAT**058**
 ★
 REA**25**
 ★★
 MARB**22**
 ★★★★★

67
YEARLING BULL

H5 9027 ADVANCE 3198 Feb. 18, 2013 • #43375438

L1 DOMINO 03571
HH ADVANCE 9027W
 HH MISS ADVANCE 6074S

L1 DOMINO 01384
 L1 DOMINETTE 00532
 CL 1 DOMINO 2136M
 HH MISS ADVANCE 1013L

KB L1 DOMINO 632
H5 MS 632 DOMET 9174
 H5 MS 7159 DOMET 324

CL 1 DOMINO 417P
 KB L1 DOMINETTE 415P
 CL 1 DOMINO 7159G
 H5 MS 500 DOMET 1253

CED **4.0** BW **2.6** WW **52** YW **76** MILK **27** M&G **53**

- Dam's avg. WR 106 /3 calves
- Dam is mother to bull selling to Fee Ranch, CA

Carcass Rank:
 FAT**083**
 ★
 REA**13**
 ★★
 MARB**09**
 ★★★★★

68
YEARLING BULL

H5 994 DOMINO 3199 Feb. 18, 2013 • #43375427

CL 1 DOMINO 637S
CL 1 DOMINO 994W
 CL 1 DOMINETTE 440P

L1 DOMINO 03396
 CL 1 DOMINETTE 118L
 CL 1 DOMINO 9126J
 CL 1 DOMINETTE 974J

HH ADVANCE 8019U
H5 MS 8019 ADVANCE 0199
 H5 MS 255 ADVANCE 547

L1 DOMINO 03571
 HH MISS ADVANCE 4098P
 HH ADVANCE 255M
 H5 MS 767 ADVANC 231

CED **0.2** BW **5.0** WW **59** YW **93** MILK **30** M&G **59**

- Dam's avg. WR 107 /2 calves
- Dam is mother to one replacement

Carcass Rank:
 FAT**050**
 ★
 REA**39**
 ★★
 MARB**14**
 ★★★★★

69
YEARLING BULL

H5 161 ADVANCE 3203 Feb. 19, 2013 • #43375433

HH ADVANCE 9027W
H5 9027 ADVANCE 161
 H5 MS 9126 DOMET 594

L1 DOMINO 03571
 HH MISS ADVANCE 6074S
 CL 1 DOMINO 9126J
 H5 MS 7038 DOM 9182

HH ADVANCE 255M
H5 MS 255 ADVANCE 6292
 OXH PATTI 7081

HH ADVANCE 041K
 HH MISS ADVANCE 793G
 BB PATRIOT 0293
 OXH PAM 0356

CED **2.3** BW **4.8** WW **57** YW **96** MILK **27** M&G **55**

- Dam's avg. WR 102 /7 calves
- Dam is mother to four replacements and herd bull to SC Ranch
- Test Gain 4.0 lbs./day from Weaning

Carcass Rank:
 FAT**043**
 ★
 REA**34**
 ★★
 MARB**18**
 ★★★★★

70
YEARLING BULL

H5 9027 ADVANCE 3204 Feb. 19, 2013 • #43375430

L1 DOMINO 03571
HH ADVANCE 9027W
 HH MISS ADVANCE 6074S

L1 DOMINO 01384
 L1 DOMINETTE 00532
 CL 1 DOMINO 2136M
 HH MISS ADVANCE 1013L

HH ADVANCE 255M
H5 MS 255 ADVANCE 4171
 H5 MS 559 DOMET 044

HH ADVANCE 041K
 HH MISS ADVANCE 793G
 CL 1 DOMINO 559E
 H5 MS 338 DOMET 859

CED **4.1** BW **2.3** WW **48** YW **81** MILK **25** M&G **49**

- Dam's avg. WR 102 /8 calves
- Dam is mother to two replacements and herd bulls selling to Little, Forsea and Turnbull
- Test Gain 4.0 lbs./day from Weaning

Carcass Rank:
 FAT**122**
 ★
 REA**04**
 ★
 MARB**13**
 ★★★★★

71

YEARLING BULL

Carcass Rank:
 FAT007
 ★★
 REA34
 ★★★★★
 MARB03
 ★★

H5 0011 ADVANCE 3206 Feb. 19, 2013 • #43375434

HH ADVANCE 7034T L1 DOMINO 03571
HH ADVANCE 0011X ET HH MISS ADVANCE 1088L
 HH MISS ADVANCE 5139R CL 1 DOMINO 2136M
 CL 1 DOMINO 246M HH MS ADVANCE 8037H
H5 MS 246 DOMET 7168 CL 1 DOMINO 9126J
 HH MS 9213 DOMET 5116 CL 1 DOMINETTE 952J
 JA L1 DOMINO 9213
 H5 MS 986 DOMET 1166

CED **3.3** BW **4.3** WW **59** YW **89** MILK **31** M&G **61**

- Dam's avg. WR 99 / 5 calves
- Dam is mother to one replacement and bull selling to Randy Hurd

72

YEARLING BULL

Carcass Rank:
 FAT018
 ★★
 REA15
 ★★
 MARB16
 ★★★★★

H5 9131 DOMINO 3208 Feb. 20, 2013 • #43375429

CHURCHILL YANKEE GH NEON 17N
H5 YANKEE 9131 CHURCHILL LADY 202
 HH MS 9126 DOMET 594 CL 1 DOMINO 9126J
 H5 MS 7038 DOM 9182
 OXH DOMINO 1395 OXH DOMINO 9340
H5 OXH CHRISTA 4012 OXH POLLY 8327
 OXH LONA 9019 OXH MARK DOMINO 8020
 OXH DORA 7221

CED **1.8** BW **3.5** WW **49** YW **87** MILK **24** M&G **49**

- Dam's avg. WR 93 / 8 calves
- Granddam 9019 is Dam of Distinction
- Dam is mother to one replacement

73

YEARLING BULL

Carcass Rank:
 FAT021
 ★
 REA57
 ★★★★★
 MARB00
 ★★

H5 0011 ADVANCE 3209 Feb. 20, 2013 • #43375425

HH ADVANCE 7034T L1 DOMINO 03571
HH ADVANCE 0011X ET HH MISS ADVANCE 1088L
 HH MISS ADVANCE 5139R CL 1 DOMINO 2136M
 CL 1 DOMINO 632 HH MS ADVANCE 8037H
H5 MS 632 DOMET 0160 CL 1 DOMINO 417P
 HH MS 465 DOMET 669 KB L1 DOMINETTE 415P
 H5 MS 6052 ADVAN 258 H5 MS 246 DOMET 511

CED **3.0** BW **3.3** WW **63** YW **89** MILK **27** M&G **59**

- Dam's avg. WR 108 / 2 calves
- Dam is mother to one replacement

74

YEARLING BULL

Carcass Rank:
 FAT023
 ★
 REA33
 ★★★★★
 MARB03
 ★★

H5 994 DOMINO 3212 Feb. 20, 2013 • #43375439

CL 1 DOMINO 637S L1 DOMINO 03396
CL 1 DOMINO 994W CL 1 DOMINETTE 118L
 CL 1 DOMINETTE 440P CL 1 DOMINO 9126J
 H5 501 DOMINO 001 CL 1 DOMINETTE 974J
H5 MS 001 DOMET 010 CL 1 DOMINO 501
 HH MS 001 DOMET 8182
 HH MS 632 DOMET 8224 KB L1 DOMINO 632
 H5 MS 246 DOMET 511

CED **0.9** BW **5.6** WW **59** YW **94** MILK **31** M&G **61**

- Dam's avg. WR 111 / 2 calves
- Dam is mother to one replacement

75

YEARLING BULL

Carcass Rank:
 FAT010
 ★★★★★
 REA33
 ★★★★★
 MARB19
 ★★★★★

H5 064 SOLUTION 3215 Feb. 20, 2013 • #43375442

CHURCHILL YANKEE ET GH NEON 17N
H5 SOLUTION 064 CHURCHILL LADY 202
 HH MS 9213 DOMET 410 JA L1 DOMINO 9213
 H5 MS 767 ADVAN 298
 JA L1 DOMINO 9213 CL 1 DOMINO 484
H5 MS 9213 DOMET 5110 JA L1 DOMINETTE 6554
 CA DOMINO 398
 HH MS 398 DOMET 3137
 H5 MS 998 DOMET 780 H5 MS 590 DOMET 3137

CED **2.0** BW **4.7** WW **56** YW **88** MILK **27** M&G **55**

- Dam's avg. WR 104 / 8 calves
- Dam is mother to two replacements and bulls selling to Blackstock Herefords

H5 ARRELL CALVING EASE BULLS

Featured **H5 Calving Ease Bulls** meet objective and visual criteria that should help calving go easier, contribute to a higher percent calf crop and help first-calf heifers breed back quicker.

YEARLING BULLS

LOT	TATTOO	SIRE	Act. BW	CED	BW EPD
3	310	H5 4055 Advance 1147	67	6.0	-1.2
5	314	H5 9126 Domino 752	76	3.0	1.1
6	317	H5 9126 Domino 752	75	3.6	1.0
7	322	HH Advance 9027W	80	5.4	1.3
8	324	H5 4055 Advance 1147	67	5.5	0.1
10	327	HH Advance 9027W	75	5.4	0.5
12	338	F Rest Easy 105	76	6.9	1.6
19	357	HH Advance 9027W	80	5.0	1.7
20	360	HH Advance 9027W	79	5.5	1.7
22	364	HH Advance 0011X	81	3.6	1.5
26	380	F Rest Easy 105	70	5.8	0.0
27	384	H5 9027 Advance 161	70	7.2	-1.1
28	388	CL1 Domino 559E	80	5.5	-0.6
32	394	H5 9027 Advance 161	80	5.3	1.2
43	3121	H5 Solution 064	82	4.3	1.0
87	3252	H5 9027 Advance 161	78	5.7	0.7
89	3273	HH Advance 7056T	79	2.1	1.7

TWO YR. OLD BULLS

LOT	TATTOO	SIRE	Act. BW	CED	BW EPD
99	207	H5 501 Domino 001	72	4.0	0.5
100	212	H5 408 Domino 7100	65	7.3	-1.3
101	217	H5 408 Domino 7100	67	6.0	-0.2
103	239	H5 9126 Domino 752	69	4.8	-0.1
104	281	HH Advance 9027W	70	5.5	0.7
107	2102	H5 8203 Advance 067	73	2.7	-0.1
112	2168	H5 408 Advance 7100	70	6.4	-1.1
114	2179	H5 408 Advance 8252	75	5.7	1.3
121	2271	HH Advance 9027W	80	4.4	1.7
127	2304	HH Advance 7056T	82	1.8	1.6
135	2323	HH Advance 7056T	80	2.6	1.4

The Northwest's #1 Maternal Factory
 ...stacked generations deep with proven,
 hi-maternal sires and herd building cow families!

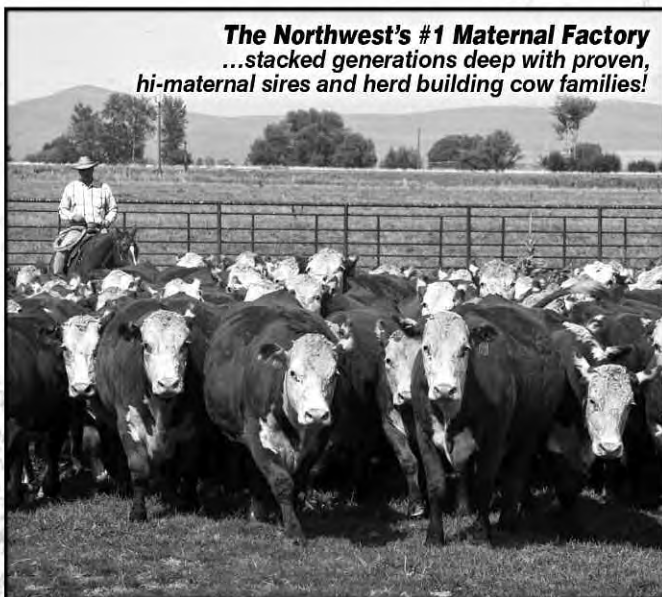

H5 HARRELL SALE BULLS

...YEARLINGS

Harrell Hereford Ranch retains a full 1/4 semen interest on every sale bull ...details on page 10.



LOT 81
Sire: **CL1 Domino 994W**
BW 5.2 WW 54 YW 89 MILK 32 M&G 59



LOT 82
Sire: **HH Advance 9075W**
BW 5.2 WW 49 YW 83 MILK 33 M&G 57



LOT 83
Sire: **HH Advance 9075W**
BW 5.3 WW 60 YW 101 MILK 29 M&G 59

Powerful Hereford Genetics for the Breed and the Commerical Beef Industry!

76

YEARLING BULL

Carcass Rank:
FAT ...-005
★★★★★

REA ...-30
★★★

MARB ...01
★★★

H5 0011 ADVANCE 3216 1ET Feb. 21, 2013 • #43375576

HH ADVANCE 7034T
HH ADVANCE 0011X ET
| HH MISS ADVANCE 5139R

CL 1 DOMINO 246M
H5 MS 246 DOMET 624
| H5 OXH CHRISTA 4012

L1 DOMINO 03571
HH MISS ADVANCE 1088L
CL 1 DOMINO 2136M
HH MS ADVANCE 8037H
CL 1 DOMINO 9126J
CL 1 DOMINETTE 952J
OXH DOMINO 1395
OXH LONA 9019

CED 1.4 BW 4.2 WW 57 YW 86 MILK 35 M&G 63

- ET Calf
- Dam's avg. WR 112 /4 calves
- Dam 624 is H5 Donor and Dam of Distinction
- Dam is mother to five replacements and H5 herd bulls 806 and 985 plus bull 0113 selling to Sierra Ranches

77

YEARLING BULL

Carcass Rank:
FAT ...-036
★★★★★

REA ...-68
★★★★★

MARB ...19
★★★★★

H5 743 ABOUT TIME 3217 Feb. 21, 2013 • #43375448

THM DURANGO 4037
CRR ABOUT TIME 743
| CRR D03 CASSIE 206

CHURCHILL YANKEE
H5 MS YANKEE 9151
| H5 MS 8126 DOMET 0104

CS BOOMER 29F
THM 7085 VICTRA 9036
SHR INTRSTATE 20X D03
CRR 475E CASSIE 838
GH NEON 17N
CHURCHILL LADY 202
H5 417 DOMINO 8126
H5 MS 9012 ADVAN 614

CED 3.3 BW 2.5 WW 57 YW 89 MILK 25 M&G 54

- Dam's avg. WR 92 /2 calves
- Dam is mother to bull selling to Harvey Gillworth
- Breed top 5% for REA

78

YEARLING BULL

Carcass Rank:
FAT ...-008
★★★★★

REA ...-28
★★★

MARB ...14
★★★★★

H5 064 SOLUTION 3218 Feb. 21, 2013 • #43375444

CHURCHILL YANKEE
H5 SOLUTION 064
| H5 MS 9213 DOMET 410

H5 501 DOMINO 001
H5 MS 001 DOMET 701
| H5 MS 9126 DOMET 5106

GH NEON 17N
CHURCHILL LADY 202
JA L1 DOMINO 9213
H5 MS 767 ADVAN 298
CL 1 DOMINO 501
H5 MS 500 DOMET 8182
CL 1 DOMINO 9126J
H5 MS 303 ADVAN 5166

CED 3.1 BW 3.8 WW 54 YW 86 MILK 27 M&G 54

- Dam's avg. WR 97 /4 calves
- Dam is mother to bulls selling to Ullman Bros. and 6X Ranch

79

YEARLING BULL

Carcass Rank:
FAT ...-018
★★★★★

REA ...-04
★

MARB ...32
★★★★★

H5 4055 ADVANCE 3221 1ET Feb. 21, 2013 • #43375578

HH ADVANCE 145L
HH ADVANCE 4055P
| HH MISS ADVANCE 9065J

CL 1 DOMINO 246M
H5 MS 246 DOMET 624
| H5 OXH CHRISTA 4012

HH ADVANCE 6052F
HH MISS ADVANCE 766G
KB L1 DOMINO 519
HH MS ADV 5023
CL 1 DOMINO 9126J
CL 1 DOMINETTE 952J
OXH DOMINO 1395
OXH LONA 9019

CED 0.8 BW 4.5 WW 51 YW 80 MILK 28 M&G 53

- ET Calf ...Dam's avg. WR 112 /4 calves
- Dam 624 is H5 Donor and Dam of Distinction
- Dam is mother to five replacements and H5 herd bulls 806 and 985 plus bull 0113 selling to Sierra Ranches
- Breed top 2% for Marbling

80

YEARLING BULL

Carcass Rank:
FAT ...-000
★★★★★

REA ...-06
★

MARB ...15
★★★★★

H5 1147 ADVANCE 3229 Feb. 23, 2013 • #43375374

HH ADVANCE 4055P
H5 4055 ADVANCE 1147
| H5 MS 767 ADVAN 298

H5 9126 DOMINO 465
H5 MS 465 DOMET 8269
| H5 MS 398 DOMET 780

HH ADVANCE 145L
HH MISS ADVANCE 9065J
HH ADVANCE 767G
H5 MS 398 DOMET 795
CL 1 DOMINO 9126J
H5 MS 516 DOMET 885
CA DOMINO 398
H5 MS 590 DOMET 3137

CED -0.7 BW 5.6 WW 48 YW 76 MILK 27 M&G 51

- Dam's avg. WR 93 /4 calves
- Dam is mother of bull selling to Robert Harris

81

YEARLING BULL

Carcass Rank:
FAT ...-02
★★★★

REA33
★★★★

MARB ...-.02
★★

H5 994 DOMINO 3234 Feb. 24, 2013 • #43375456

CL 1 DOMINO 637S	L1 DOMINO 03396
CL 1 DOMINO 994W	CL 1 DOMINETTE 118L
CL 1 DOMINETTE 440P	CL 1 DOMINO 9126J
CL 1 DOMINO 9126J	CL 1 DOMINETTE 974J
H5 MS 9126 DOMET 6130	HH ADVANCE 767G
H5 MS 398 DOMET 795	CL 1 DOMINETTE 490
	CA DOMINO 398
	H5 MS 804 DOMET 3125

CED **0.7** BW **5.2** WW **54** YW **89** MILK **32** M&G **59**

- Dam's avg. WR 106 /5 calves
- Dam 6130 is Dam of Distinction
- Dam is mother to two replacements and bull selling to Mackenzie Ranch

82

YEARLING BULL

Carcass Rank:
FAT ...-015
★★★★★

REA19
★★

MARB ...04
★★★★

H5 9075 ADVANCE 3240 1ET Feb. 25, 2013 • #43375581

HH ADVANCE 7101T	HH ADVANCE 4140P
HH ADVANCE 9075W ET	HH MISS ADVANCE 1121L
HH MISS ADVANCE 1028L	HH ADVANCE 6052F
CL 1 DOMINO 246M	HH MISS ADVANCE 731G
H5 MS 246 DOMET 624	CL 1 DOMINO 9126J
H5 OXH CHRISTA 4012	CL 1 DOMINETTE 952J
	OXH DOMINO 1395
	OXH LONA 9019

CED **0.9** BW **5.2** WW **49** YW **83** MILK **33** M&G **57**

- ET Calf
- Dam's avg. WR 112 /4 calves
- Dam 624 is H5 Donor and Dam of Distinction
- Dam is mother to five replacements and H5 herd bulls 806 and 985 plus bull 0113 selling to Sierra Ranches

83

YEARLING BULL

Carcass Rank:
FAT ...-034
★★★★★

REA53
★★★★★

MARB ...01
★★

H5 9075 ADVANCE 3244 Feb. 26, 2013 • #43375471

HH ADVANCE 7101T	HH ADVANCE 4140P
HH ADVANCE 9075W ET	HH MISS ADVANCE 1121L
HH MISS ADVANCE 1028L	HH ADVANCE 6052F
CL 1 DOMINO 246M	HH MISS ADVANCE 731G
H5 MS 246 DOMET 666	CL 1 DOMINO 9126J
H5 MS 767 ADVANCE 4210	CL 1 DOMINETTE 952J
	HH ADVANCE 767G
	H5 MS 8020 DOM 7248

CED **3.0** BW **5.3** WW **60** YW **101** MILK **29** M&G **59**

- Dam's avg. WR 107 /5 calves
- Dam is mother to three replacements and bull to Jason Stewart

84

YEARLING BULL

Carcass Rank:
FAT007
★★

REA39
★★★★

MARB ...02
★★★★

H5 9075 ADVANCE 3247 Feb. 26, 2013 • #43375468

HH ADVANCE 7101T	HH ADVANCE 4140P
HH ADVANCE 9075W ET	HH MISS ADVANCE 1121L
HH MISS ADVANCE 1028L	HH ADVANCE 6052F
HH ADVANCE 767G	HH MISS ADVANCE 731G
H5 MS 767 ADVANCE 424	CL 1 DOMINO 500E
H5 MS 7159 DOMET 225	HH MISS ADVANCE 251B
	CL 1 DOMINO 7159G
	H5 MS 853 DOMET 0212

CED **3.5** BW **2.0** WW **52** YW **81** MILK **31** M&G **58**

- Dam's avg. WR 104 /7 calves
- Dam is mother to one replacement and bulls selling to VP Ranch and Gill Ranch

85

YEARLING BULL

Carcass Rank:
FAT ...-013
★★★★★

REA50
★★★★★

MARB ...09
★★★★★

H5 743 ABOUT TIME 3248 Feb. 26, 2013 • #P43375469

THM DURANGO 4037	CS BOOMER 29F
CRR ABOUT TIME 743	THM 7085 VICTRA 9036
CRR D03 CASSIE 206	SHR INTRSTATE 20X D03
HH ADVANCE 255M	CRR 475E CASSIE 838
H5 MS 255 ADVANCE 5122	HH ADVANCE 041K
H5 MS 767 ADVAN 2124	HH MISS ADVANCE 793G
	HH ADVANCE 767G
	H5 MS 8020 DOMET 697

CED **2.7** BW **5.0** WW **58** YW **92** MILK **28** M&G **57**

- Dam's avg. WR 99 /7 calves
- Dam is mother to three replacements and bulls selling to Rusher Feedlot and Gray Ranch

H

HARRELL SALE BULLS ...YEARLINGS

Harrell Hereford Ranch retains a full 1/4 semen interest on every sale bull ...details on page 10.



LOT 84
Sire: HH Advance 9075W
BW 2.0 WW 52 YW 81 MILK 31 M&G 58



LOT 86
Sire: CL1 Domino 994W
BW 4.5 WW 58 YW 102 MILK 35 M&G 64

We keep you informed!

View sale bull videos and
cattle performance sheets online...

www.harrellherefordranch.com

View sale horse videos online...

www.harrell-mackenziequarterhorses.com



Look for us on Facebook!

- Harrell Hereford Ranch
- Harrell-Mackenzie Quarter Horses

We're always posting updates and
new sale information!

YEARLING BULLS

86
YEARLING BULL

H5 994 DOMINO 3249 Feb. 26, 2013 • #43375472

CL 1 DOMINO 637S
CL 1 DOMINO 994W
 CL 1 DOMINETTE 440P
 CJH HARLAND 408
H5 MS 408 DOMET 844
 H5 MS 9126 DOMET 6174

L1 DOMINO 03396
 CL 1 DOMINETTE 118L
 CL 1 DOMINO 9126J
 CL 1 DOMINETTE 974J
 HH ADVANCE 9005J
 CJH L1 DOMINETTE 0064
 CL 1 DOMINO 9126J
 OXH LONA 9019

CED **2.2** BW **4.5** WW **58** YW **102** MILK **35** M&G **64**

- Dam's avg. WR 113/4 calves
- Dam 844 and granddams 6174 and 9019 are Dams of Distinction
- Dam is mother to herd bull 2239 selling to Mrnak Herefords, ND

Carcass Rank:
 FAT**023**
 ★
 REA**48**
 ★★★★★
 MARB**12**
 ★★★★★

87
YEARLING BULL

H5 161 ADVANCE 3252 Feb. 27, 2013 • #43375476

HH ADVANCE 9027W
H5 9027 ADVANCE 161
 H5 MS 9126 DOMET 594
 CJH HARLAND 408
H5 MS 408 DOMET 961
 H5 MS 465 DOMET 7283

L1 DOMINO 03571
 HH MISS ADVANCE 6074S
 CL 1 DOMINO 9126J
 H5 MS 7038 DOM 9182
 HH ADVANCE 9005J
 CJH L1 DOMINETTE 0064
 H5 9126 DOMINO 465
 H5 MS 986 DOMET 475

CED **5.7** BW **0.7** WW **46** YW **81** MILK **32** M&G **55**

- BW 78
- H5 Calving Ease Bull
- Dam's avg. WR 96/3 calves
- Dam is mother to one replacement

Carcass Rank:
 FAT**049**
 ★
 REA**28**
 ★★
 MARB**09**
 ★★★★★

88
YEARLING BULL

H5 064 SOLUTION 3254 Feb. 27, 2013 • #43375462

CHURCHILL YANKEE
H5 SOLUTION 064
 H5 MS 9213 DOMET 410
 HH ADVANCE 8203U
H5 MS 8203 ADVANCE 0140
 H5 MS 9126 DOMET 6174

GH NEON 17N
 CHURCHILL LADY 202
 JA L1 DOMINO 9213
 H5 MS 767 ADVAN 298
 HH ADVANCE 5161R
 HH MISS ADVANCE 752G
 CL 1 DOMINO 9126J
 OXH LONA 9019

CED **0.3** BW **3.9** WW **53** YW **88** MILK **28** M&G **54**

- Dam's avg. WR 106/2 calves
- Granddam 6174 is Dam of Distinction
- Dam is mother to one replacement
- Breed top 5% for Marbling

Carcass Rank:
 FAT**020**
 ★★★★★
 REA**30**
 ★★
 MARB**27**
 ★★★★★

89
YEARLING BULL

H5 7056 ADVANCE 3273 Mar. 5, 2013 • #43375503

HH ADVANCE 5104R
HH ADVANCE 7056T
 HH MISS ADVANCE 5020R
 H5 255 ADVANCE 6241
H5 MS 6241 ADVANCE 9253
 H5 MS 1024 DOMET 781

CL 1 DOMINO 206M
 HH MISS ADVANCE 153L
 CL 1 DOMINO 180L
 HH MISS ADVANCE 1028L
 HH ADVANCE 255M
 H5 MS 7159 DOMET 132
 CL 1 DOMINO 1024
 H5 MS 9012 DOMET 566

CED **2.1** BW **1.7** WW **51** YW **73** MILK **27** M&G **52**

- BW 79
- H5 Calving Ease Bull
- Dam's avg. WR 97/3 calves
- Dam is mother to one replacement

Carcass Rank:
 FAT**002**
 ★★
 REA**12**
 ★★
 MARB**03**
 ★★

90
YEARLING BULL

H5 1174 ADVANCE 3274 Mar. 5, 2013 • #43375494

HH ADVANCE 4055P
H5 4055 ADVANCE 1174
 H5 MS 767 ADVANC 231
 CL 1 DOMINO 8203U
JA L1 DOMINETTE 0721X
 JA L1 DOMINETTE 718T

HH ADVANCE 145L
 HH MISS ADVANCE 9065J
 HH ADVANCE 767G
 H5 MS 398 DOMET 693
 CL 1 DOMINO 637S
 CL 1 DOMINETTE 5142R
 CL 1 DOMINO 0157K
 JA L1 DOMINETTE 9242

CED **1.7** BW **3.9** WW **55** YW **92** MILK **29** M&G **57**

- Dam's avg. WR 103/2 calves

Carcass Rank:
 FAT**018**
 ★★
 REA**20**
 ★★
 MARB**23**
 ★★★★★

91
YEARLING BULL

H5 7056 ADVANCE 3275 Mar. 5, 2013 • #43375500

HH ADVANCE 5104R
HH ADVANCE 7056T
 HH MISS ADVANCE 5020R
 H5 767 ADVANCE 349
H5 MS 349 ADVANCE 6238
 OXH OLGA 1131

CL 1 DOMINO 206M
 HH MISS ADVANCE 153L
 CL 1 DOMINO 180L
 HH MISS ADVANCE 1028L
 HH ADVANCE 767G
 H5 MS 8020 DOM 5174
 OXH ON THE MARK 8307
 OXH CHRISTI 8185

CED **0.5** BW **3.1** WW **58** YW **96** MILK **29** M&G **58**

- Dam's avg. WR 103/6 calves
- Dam is mother to four replacements and bull selling to Rich Rice, CA
- Test gain 4.0 lbs./day since weaning

Carcass Rank:
 FAT**023**
 ★★★★★
 REA**36**
 ★★
 MARB**11**
 ★

92
YEARLING BULL

H5 1174 ADVANCE 3281 Mar. 8, 2013 • #43375492

HH ADVANCE 4055P
H5 4055 ADVANCE 1174
 H5 MS 767 ADVANC 231
 HH ADVANCE 7056T
H5 MS 7056 ADVANCE 0240
 H5 MS 767 ADVANCE 4210

HH ADVANCE 145L
 HH MISS ADVANCE 9065J
 HH ADVANCE 767G
 H5 MS 398 DOMET 693
 HH ADVANCE 5104R
 HH MISS ADVANCE 5020R
 HH ADVANCE 767G
 H5 MS 8020 DOM 7248

CED **1.7** BW **4.5** WW **59** YW **85** MILK **28** M&G **57**

- Dam's avg. WR 104/2 calves

Carcass Rank:
 FAT**009**
 ★★★★★
 REA**22**
 ★★
 MARB**23**
 ★★★★★

93
YEARLING BULL

H5 9131 ADVANCE 3299 Mar. 11, 2013 • #43375518

CHURCHILL YANKEE
H5 YANKEE 9131
 H5 MS 9126 DOMET 594
 HH ADVANCE 7056T
H5 MS 7056 ADVANCE 9201
 H5 MS 9126 DOMET 6130

GH NEON 17N
 CHURCHILL LADY 202
 CL 1 DOMINO 9126J
 H5 MS 7038 DOM 9182
 HH ADVANCE 5104R
 HH MISS ADVANCE 5020R
 CL 1 DOMINO 9126J
 H5 MS 398 DOM 795

CED **1.7** BW **3.5** WW **65** YW **106** MILK **29** M&G **61**

- Dam's avg. WR 106/3 calves
- Dam 9201 and granddam 6130 are Dams of Distinction
- Dam is mother to bull selling to IXL ranch

Carcass Rank:
 FAT**030**
 ★
 REA**24**
 ★★
 MARB**13**
 ★★★★★

94
YEARLING BULL

H5 9027 ADVANCE 3302 Mar. 12, 2013 • #43375528

L1 DOMINO 03571
HH ADVANCE 9027W
 HH MISS ADVANCE 6074S
 CL 1 DOMINO 486P
H5 MS 486 DOMET 6222
 H5 MS 986 DOMET 3149

L1 DOMINO 01384
 L1 DOMINETTE 00532
 CL 1 DOMINO 2136M
 HH MISS ADVANCE 1013L
 CL 1 DOMINO 212M
 CL 1 DOMINETTE 875H
 CL 1 DOMINO 986J
 H5 MS 8020 DOMET 120

CED **4.3** BW **2.2** WW **47** YW **70** MILK **29** M&G **52**

- Dam's avg. WR 106/7 calves
- Dam is mother to two replacements

Carcass Rank:
 FAT**076**
 ★
 REA**19**
 ★★
 MARB**09**
 ★

95
YEARLING BULL

H5 985 ADVANCE 3304 Mar. 12, 2013 • #43375529

CHURCHILL YANKEE
H5 YANKEE 985
 H5 MS 246 DOMET 624
 HH ADVANCE 255M
H5 MS 255 ADVANCE 6256
 OXH CRYSTAL 1166

GH NEON 17N
 CHURCHILL LADY 202
 CL 1 DOMINO 246M
 H5 OXH CHRISTA 4012
 HH ADVANCE 041K
 HH MISS ADVANCE 793G
 JNHR DIAMOND ET 414B
 OXH LONA 6363

CED **0.3** BW **5.1** WW **54** YW **89** MILK **23** M&G **50**

- Dam's avg. WR 101/5 calves
- Granddam 1166 is Dam of Distinction
- Dam is mother of Duncan Mackenzie's Baker Co. 2012 Champion Hereford Heifer and bull selling to Silvies Valley Ranch

Carcass Rank:
 FAT**045**
 ★
 REA**11**
 ★
 MARB**23**
 ★★★★★

96

YEARLING BULL

Carcass Rank:
FAT023
★

REA28
★★★

MARB00
★★

H5 7056 ADVANCE 3314 Mar. 16, 2013 • #43375522

HH ADVANCE 5104R	CL 1 DOMINO 206M
HH ADVANCE 7056T	HH MISS ADVANCE 153L
HH MISS ADVANCE 5020R	CL 1 DOMINO 180L
	HH MISS ADVANCE 1028L
HH ADVANCE 8019U	L1 DOMINO Q3571
H5 MS 8019 ADVANCE 0220	HH MISS ADVANCE 4098P
HH MS 767 ADVANCE 3126	HH ADVANCE 767G
	H5 MS 398 DOMET 6124

CED -1.2 BW 5.5 WW 68 YW 102 MILK 27 M&G 60

- Dam's avg. WR 98 /2 calves
- Granddam 3126 is Dam of Distinction

97

YEARLING BULL

Carcass Rank:
FAT056
★

REA23
★★★

MARB12
★★★★

H5 9131 ADVANCE 3323 Mar. 20, 2013 • #43375547

CHURCHILL YANKEE	GH NEON 17N
H5 YANKEE 9131	CHURCHILL LADY 202
HH MS 9126 DOMET 594	CL 1 DOMINO 9126J
	H5 MS 7038 DOM 9182
H5 9126 DOMINO 465	CL 1 DOMINO 9126J
H5 MS 465 DOMET 8164	H5 MS 516 DOMET 885
HH MS 767 ADVANCE 1100	HH ADVANCE 767G
	H5 MS 303 ADVAN 9248

CED 1.8 BW 4.5 WW 62 YW 107 MILK 30 M&G 61

- Dam's avg. WR 102 /4 calves
- Dam is mother to bulls selling to Riddle Ranch

98

YEARLING BULL

Carcass Rank:
FAT025
★

REA31
★★★

MARB21
★★★★★

H5 8252 DOMINO 3330 Mar. 23, 2013 • #43375549

CJH HARLAND 408	HH ADVANCE 9005J
H5 408 DOMINO 8252 1ET	CJH L1 DOMINETTE 0064
HH MS 500 DOMET 8182	CL 1 DOMINO 500E
	H5 MS 45K EXPRES 335
CHURCHILL YANKEE	GH NEON 17N
H5 MS YANKEE 840	CHURCHILL LADY 202
HH MS 767 ADVANC 231	HH ADVANCE 767G
	H5 MS 398 DOMET 693

CED 2.7 BW 4.0 WW 57 YW 85 MILK 31 M&G 59

- Twin
- Dam's avg. WR 107 /4 calves
- Granddam 231 is H5 Donor and Dam of Distinction
- Dam is mother to bulls selling to Rich Rice and IXL Ranch

HEREFORD BULLS

**AMERICA'S #1 CROSSBREEDING SIRE
...THE BEST BET ON YOUR BLACK COWS!**



BULL POWER

Cow country's best range bull! To cover the country, get cows bred, sire a uniform calf crop and more lbs. to wean ...there's none better!



BASIC HEREFORD ON BLACK

It's proven, it's basic ...it's the ranchers' best heifer and the feeders' best steer!



MARKET ACCEPTANCE

Baldie steers and heifers ...market premiums for predictable performance, quality and "kind."

FEEDLOT AND CARCASS

Bald-faced crossbreeds ...high performance, efficient, quality, red meat cattle ...the most predictable, profitable steer! And, he qualifies for Certified Hereford and Angus Beef, both!



COWHERD EFFICIENCY

Hereford, Black Baldie, Red Baldie ...range country's most efficient, productive survivor!

Duncan & Maggie Mackenzie ...2013 Baker Co. (Ore.) Fairs



Duncan Mackenzie ...Champion Hereford Heifer at Baker Co. Fair, Halfway, OR • And below, Prize winning steer sired by a Harrell Hereford bull ...Baker Co. Fair, Baker City, OR



Maggie Mackenzie ...Res.Champion Market Lamb at Baker Co. Fair, Baker City, OR • And below, Champion Goat Baker Co. Fair at Halfway



TWO YR. OLD BULLS

99
TWO YR. OLD BULL

H5 001 DOMINO 207 Jan. 25, 2012 • #43280000

CL 1 DOMINO 501	CL 1 DOMINO 2027
H5 501 DOMINO 001	CL 1 DOMINETTE 810
H5 MS 500 DOMET 8182	CL 1 DOMINO 500E
	H5 MS 45K EXPRES 335
HH ADVANCE 7056T	HH ADVANCE 5104R
H5 MS 7056 ADVANCE 0203	HH MISS ADVANCE 5020R
H5 MS 255 ADVANCE 6192	HH ADVANCE 255M
	H5 MS 767 ADVANCE 3122

CED **4.0** BW **0.5** WW **48** YW **67** MILK **25** M&G **49**

- BW 72
- H5 Calving Ease Bull
- Dam is first calf heifer
- Top 3% of breed for Marbling

Carcass Rank:
 FAT**056**
 ★
 REA**05**
 ★
 MARB**28**
 ★★★★★

100
TWO YR. OLD BULL

H5 7100 DOMINO 212 Jan. 26, 2012 • #43280003

CJH HARLAND 408	HH ADVANCE 9005J
H5 408 DOMINO 7100	CJH L1 DOMINETTE 0064
H5 MS 001 DOMET 4193	H5 501 DOMINO 001
	H5 MS 767 ADVAN 2124
CL 1 DOMINO 5147R	CL 1 DOMINO 295M
H5 MS 5147 DOMET 0261	CL 1 DOMINETTE 193L
H5 MS 246 DOMET 511	CL 1 DOMINO 246M
	H5 MS 6052 ADVNC 3151

CED **7.3** BW **-1.3** WW **48** YW **74** MILK **35** M&G **58**

- BW 65
- H5 Calving Ease Bull
- Dam's avg. WR 102 / 2 calves
- Dam is first calf heifer

Carcass Rank:
 FAT**116**
 ★
 REA**04**
 ★
 MARB**06**
 ★★★

101
TWO YR. OLD BULL

H5 7100 DOMINO 217 Jan. 27, 2012 • #43280008

CJH HARLAND 408	HH ADVANCE 9005J
H5 408 DOMINO 7100	CJH L1 DOMINETTE 0064
H5 MS 001 DOMET 4193	H5 501 DOMINO 001
	H5 MS 767 ADVAN 2124
CL 1 DOMINO 886U	CL 1 DOMINO 638S
H5 MS 886 DOMET 059	CL 1 DOMINETTE 440P
H5 MS 255 ADVANCE 5214	HH ADVANCE 255M
	H5 MS 559 DOMET 9139

CED **6.0** BW **-0.2** WW **45** YW **69** MILK **36** M&G **58**

- BW 67
- H5 Calving Ease Bull
- Dam's avg. WR 101 / 2 calves
- Dam is first calf heifer

Carcass Rank:
 FAT**107**
 ★
 REA**04**
 ★
 MARB**00**
 ★★

102
TWO YR. OLD BULL

H5 5216 DOMINO 230 Jan. 30, 2012 • #43280021

UPS DOMINO 3027	CL 1 DOMINO 9126J
UPS DOMINO 5216	UPS MISS DIAMOND 1353
UPS MISS MOM 2756	/S MISTER MOM 7745
	UPS MS ADVANCE 7573
CL 1 DOMINO 9126J	HH ADVANCE 767G
H5 MS 9126 DOMET 491	CL 1 DOMINETTE 490
H5 MS 8020 DOMET 734	OXH MARK DOMINO 8020
	H5 MS 9012 ADVAN 526

CED **6.4** BW **1.5** WW **40** YW **62** MILK **28** M&G **48**

- Granddam 734 is Dam of Distinction
- Dam is mother to one replacement and bull selling to Jack Burlile, H-Hook Ranch
- Top 10% of breed for REA

Carcass Rank:
 FAT**013**
 ★★★★★
 REA**55**
 ★★★★★
 MARB**15**
 ★★★★★

103
TWO YR. OLD BULL

H5 752 DOMINO 239 Jan. 31, 2012 • #43294537

CL 1 DOMINO 9126J	HH ADVANCE 767G
H5 9126 DOMINO 752	CL 1 DOMINETTE 490
H5 MS 6052 ADVANCE 357	HH ADVANCE 6052F
	H5 MS 8020 DOMET 1100
H5 408 DOMINO 8252	CJH HARLAND 408
H5 MS 8252 DOMET 0171 1ET	H5 MS 400 DOMET 8182
H5 MS 8020 DOMET 9193	OXH MARK DOMINO 8020
	H5 MS 303 ADVAN 5166

CED **4.8** BW **-0.1** WW **39** YW **51** MILK **30** M&G **50**

- BW 69
- H5 Calving Ease Bull
- Dam's avg. WR 102 / 1 calf
- Dam is first calf heifer

Carcass Rank:
 FAT**014**
 ★★
 REA**12**
 ★★
 MARB**12**
 ★★★★★

104
TWO YR. OLD BULL

H5 9027 ADVANCE 281 Feb. 6, 2012 • #43280065

L1 DOMINO 03571	L1 DOMINO 01384
HH ADVANCE 9027W	L1 DOMINETTE 00532
HH MISS ADVANCE 6074S	CL 1 DOMINO 2136M
	HH MISS ADVANCE 1013L
CHURCHILL YANKEE	GH NEON 17N
H5 MS YANKEE 046	CHURCHILL LADY 202
H5 MS 8020 DOMET 5226	OXH MARK DOMINO 8020
	OXH CHRISTI 8185

CED **5.5** BW **0.7** WW **45** YW **71** MILK **26** M&G **49**

- BW 70
- H5 Calving Ease Bull
- Dam is first calf heifer
- Dam's avg. WR 106 / 2 calves
- Dam is mother of one replacement

Carcass Rank:
 FAT**064**
 ★
 REA**12**
 ★
 MARB**13**
 ★★★★★

105
TWO YR. OLD BULL

H5 408 DOMINO 291 Feb. 7, 2012 • #43283259

HH ADVANCE 9005J	KB L1 DOMINO 519
CJH HARLAND 408	HH MS ADVANCE 4054D
CJH L1 DOMINETTE 0064	L1 DOMINO 920501
	CJH L1 DOMINETTE 759
CL 1 DOMINO 5147R	CL 1 DOMINO 295M
H5 MS 5147 DOMET 0283	CL 1 DOMINETTE 193L
H5 MS 9213 DOMET 5100	JA L1 DOMINO 9213
	H5 MS 501 DOMET 092

CED **4.0** BW **4.2** WW **53** YW **92** MILK **27** M&G **54**

- Dam is first calf heifer
- Dam is mother of one replacement

Carcass Rank:
 FAT**035**
 ★
 REA**17**
 ★★
 MARB**10**
 ★★★★★

106
TWO YR. OLD BULL

H5 985 YANKEE 299 Feb. 8, 2012 • #43280080

CHURCHILL YANKEE	GH NEON 17N
H5 YANKEE 985	CHURCHILL LADY 202
H5 MS 246 DOMET 624	CL 1 DOMINO 246M
	H5 OXH CHRISTA 4012
H5 9126 DOMINO 465	CL 1 DOMINO 9126J
H5 MS 465 DOMET 8105	H5 MS 516 DOMET 885
H5 MS 986 DOMET 383	CL 1 DOMINO 986J
	H5 MS 9012 635 1ET

CED **-0.3** BW **4.5** WW **45** YW **72** MILK **26** M&G **48**

- Granddam 383 is Dam of Distinction

Carcass Rank:
 FAT**063**
 ★
 REA**21**
 ★
 MARB**09**
 ★★★★★

107
TWO YR. OLD BULL

H5 067 ADVANCE 2102 Feb. 8, 2012 • #43280076

HH ADVANCE 8203U	HH ADVANCE 5161R
H5 8203 ADVANCE 067	HH MISS ADVANCE 752G
H5 MS 9126 DOMET 601	CL 1 DOMINO 9126J
	H5 MS 255 ADVANCE 489
CL 1 DOMINO 9126J	HH ADVANCE 767G
H5 MS 9126 DOMET 8236 1ET	CL 1 DOMINETTE 490
H5 MS 516 DOMET 885	H5 9012Y ADVANCE 516
	H5 MS 679 DOMET 1131

CED **2.7** BW **-0.1** WW **36** YW **57** MILK **27** M&G **45**

- BW 73
- H5 Calving Ease Bull
- Granddam 885 is H5 Donor and Dam of Distinction

Carcass Rank:
 FAT**054**
 ★
 REA**10**
 ★
 MARB**20**
 ★★★★★

108
TWO YR. OLD BULL

H5 9027 ADVANCE 2146 Feb. 12, 2012 • #43280116

L1 DOMINO 03571	L1 DOMINO 01384
HH ADVANCE 9027W	L1 DOMINETTE 00532
HH MISS ADVANCE 6074S	CL 1 DOMINO 2136M
	HH MISS ADVANCE 1013L
H5 501 DOMINO 001	CL 1 DOMINO 501
H5 MS 001 DOMET 701	H5 MS 500 DOMET 8182
H5 MS 9126 DOMET 5106	CL 1 DOMINO 9126J
	H5 MS 303 ADVAN 5166

CED **4.8** BW **2.0** WW **44** YW **68** MILK **31** M&G **52**

- Dam is mother to bulls selling to Ullman Bros. and 6X Ranch

Carcass Rank:
 FAT**093**
 ★
 REA**17**
 ★
 MARB**04**
 ★★★★★

109

TWO YR. OLD BULL

Carcass Rank:
FAT ...-003
★★★★★
REA18
★★★
MARB20
★★★★★

H5 4055 ADVANCE 2147 Feb. 12, 2012 • #43280117

HH ADVANCE 145L
HH ADVANCE 4055P
|HH MISS ADVANCE 9065J
H5 9126 DOMINO 465
H5 MS 465 DOMET 8164
|H5 MS 767 ADVANCE 1100

CED **1.3** BW **3.8** WW **50** YW **77** MILK **27** M&G **53**

- Dam's avg. WR 102 / 4 calves
- Dam is mother to bull selling to Riddle Ranch

110

TWO YR. OLD BULL

Carcass Rank:
FAT001
★★★★★
REA01
★
MARB09
★★★★★

H5 8252 DOMINO 2150 Feb. 13, 2012 • #43280119

CJH HARLAND 408
H5 408 DOMINO 8252 1ET
|H5 MS 500 DOMET 8182
OXH DOMINO 1395
H5 OXH CHRISTA 4012
|OXH LONA 9019

CED **2.6** BW **3.2** WW **36** YW **54** MILK **28** M&G **46**

- Granddam 9019 is Dam of Distinction
- Dam is mother of one replacement

111

TWO YR. OLD BULL

Carcass Rank:
FAT006
★★★★★
REA36
★★★★★
MARB00
★★★

H5 001 DOMINO 2167 Feb. 14, 2012 • #43280127

CL 1 DOMINO 501
H5 501 DOMINO 001
|H5 MS 500 DOMET 8182
CHURCHILL YANKEE
H5 MS YANKEE 0143
|H5 MS 552 DOMET 719

CED **2.8** BW **2.4** WW **50** YW **75** MILK **23** M&G **48**

- Dam is first calf heifer
- Dam's avg. WR 100 / 2 calves
- Granddam 594 is H5 Donor and Dam of Distinction
- Top 5% of breed for REA

112

TWO YR. OLD BULL

Carcass Rank:
FAT144
★
REA07
★
MARB22
★★★★★

H5 7100 DOMINO 2168 Feb. 14, 2012 • #43280128

CJH HARLAND 408
H5 408 DOMINO 7100
|H5 MS 001 DOMET 4193
KB L1 DOMINO 632
H5 MS 632 DOMET 0256
|H5 MS 349 ADVANCE 5256

CED **6.4** BW **-1.1** WW **43** YW **64** MILK **30** M&G **51**

- BW 70
- H5 Calving Ease Bull
- Dam is first calf heifer

113

TWO YR. OLD BULL

Carcass Rank:
FAT030
★
REA31
★★★★★
MARB09
★★★★★

H5 5216 DOMINO 2176 1ET Feb. 15, 2012 • #43283434

UPS DOMINO 3027
UPS DOMINO 5216
|UPS MISS MOM 2756
CL 1 DOMINO 9126J
H5 MS 9126 DOMET 594
|H5 MS 7038 DOM 9182

CED **5.6** BW **2.7** WW **46** YW **77** MILK **31** M&G **54**

- ET Calf ...Dam's avg. WR 107 / 5 calves
- Dam 594, Granddams 9182 and 120 are Dams of Dist.
- Dam raised 7 replacements and three herd bulls ...9131 at HHR & England; 0144 at Copeland and B&H Herefords; and 161 at HHR and Sierra Ranches

114

TWO YR. OLD BULL

Carcass Rank:
FAT031
★
REA41
★★★★★
MARB13
★★★★★

H5 8252 DOMINO 2179 Feb. 15, 2012 • #43280133

CJH HARLAND 408
H5 408 DOMINO 8252 1ET
|H5 MS 500 DOMET 8182
UPS DOMINO 5216
H5 MS 5216 DOMET 9150
|H5 MS 767 ADVANC 231

CED **5.7** BW **1.3** WW **46** YW **63** MILK **31** M&G **54**

- BW 75
- H5 Calving Ease Bull
- Granddam 231 is H5 Donor and Dam of Distinction

115

TWO YR. OLD BULL

Carcass Rank:
FAT050
★★★★★
REA68
★★★★★
MARB ..-.01
★★★

H5 743 ABOUT TIME 2193 Feb. 17, 2013 • #P43294529

THM DURANGO 4037
CRR ABOUT TIME 743
|CRR D03 CASSIE 206
H5 417 DOMINO 8126
H5 MS 8126 DOMET 0104
|H5 MS 9012 ADVAN 614

CED **2.6** BW **3.3** WW **54** YW **83** MILK **28** M&G **55**

- Dam's avg. WR 107 / 10 calves
- Dam is mother of five replacements and bull selling to Tom Davis, SD
- Top 3% of breed for REA

116

TWO YR. OLD BULL

Carcass Rank:
FAT005
★★★★★
REA53
★★★★★
MARB07
★★★★★

H5 743 ABOUT TIME 2216 Feb. 19, 2013 • #43294530

THM DURANGO 4037
CRR ABOUT TIME 743
|CRR D03 CASSIE 206
H5 6052 ADVANCE 339
H5 MS 339 ADVANCE 5131
|H5 MS 500 DOMET 951

CED **1.3** BW **3.2** WW **55** YW **86** MILK **27** M&G **55**

- Dam is mother to one replacement and bull selling to Brad Little

117

TWO YR. OLD BULL

Carcass Rank:
FAT035
★
REA10
★
MARB10
★★★★★

H5 8252 DOMINO 2240 Feb. 23, 2012 • #43280176

CJH HARLAND 408
H5 408 DOMINO 8252 1ET
|H5 MS 500 DOMET 8182
KB L1 DOMINO 632
H5 MS 632 DOMET 855
|H5 MS 767 ADVANCE 340

CED **3.3** BW **4.0** WW **45** YW **68** MILK **25** M&G **47**

118

TWO YR. OLD BULL

Carcass Rank:
FAT070
★
REA07
★
MARB31
★★★★★

H5 985 YANKEE 2254 Feb. 27, 2012 • #43280187

CHURCHILL YANKEE
H5 YANKEE 985
|H5 MS 246 DOMET 624
HH ADVANCE 255M
H5 MS 255 ADVANCE 6118
|H5 MS 767 ADVAN 298

CED **0.2** BW **5.9** WW **57** YW **94** MILK **22** M&G **51**

- Twin
- Dam is mother to one replacement and bull selling to LNK Ranch

TWO YR. OLD BULLS

119

TWO YR. OLD BULL

Carcass Rank:
FAT ...-016
★★★★★
REA ...-064
★★★★★
MARB ...-07
★

H5 4R REVOLUTION 2258 Feb. 27, 2012 • #P43280189

FELTONS LEGEND 242
MSU TCF REVOLUTION 4R
|MSU TCF RACHAEL ET 54N
CL 1 DOMINO 246M
H5 MS 246 DOMET 740
|H5 MS 9213 DOMET 5120

CED **5.7** BW **0.8** WW **52** YW **84** MILK **31** M&G **57**

- Dam's avg. WR 100 / 5 calves

120

TWO YR. OLD BULL

Carcass Rank:
FAT ...-023
★★★★★
REA ...-039
★★★★★
MARB ...-020
★★★★★

H5 7056 ADVANCE 2262 Feb. 28, 2012 • #43280192

HH ADVANCE 5104R
HH ADVANCE 7056T
|HH MISS ADVANCE 5020R
CHURCHILL YANKEE
H5 MS YANKEE 973
|H5 MS 1095 DOMET 5280

CED **0.8** BW **2.0** WW **51** YW **79** MILK **23** M&G **48**

- Dam is mother to bull selling to LR Ranch

121

TWO YR. OLD BULL

Carcass Rank:
FAT ...-100
★
REA ...-03
★
MARB ...-13
★★★★★

H5 9027 ADVANCE 2271 Mar. 3, 2012 • #43280200

L1 DOMINO 03571
HH ADVANCE 9027W
|HH MISS ADVANCE 6074S
CL 1 DOMINO 860U
JA L1 DOMINETTE 0721X
|JA L1 DOMINETTE 718T

CED **4.4** BW **1.7** WW **49** YW **90** MILK **32** M&G **56**

- BW 80
- H5 Calving Ease Bull
- Dam is first calf heifer
- Dam's avg. WR 103 / 2 calves

122

TWO YR. OLD BULL

Carcass Rank:
FAT ...-064
★
REA ...-04
★
MARB ...-42
★★★★★

H5 806 DOMINO 2272 Mar. 3, 2012 • #43280201

H5 501 DOMINO 001
H5 001 DOMINO 806
|H5 MS 246 DOMET 624
CJH HARLAND 408
H5 MS 408 DOMET 9135
|H5 MS 255 ADVANCE 4101

CED **2.2** BW **3.2** WW **51** YW **83** MILK **30** M&G **56**

- Dam's avg. WR 99 / 3 calves
- Granddam 4101 is Dam of Distinction
- Dam is mother to one replacement
- Top 1% of breed for Marbling

123

TWO YR. OLD BULL

Carcass Rank:
FAT ...-012
★★★★★
REA ...-34
★★★★★
MARB ...-13
★★★★★

H5 7056 ADVANCE 2273 Mar. 3, 2012 • #43280202

HH ADVANCE 5104R
HH ADVANCE 7056T
|HH MISS ADVANCE 5020R
CHURCHILL YANKEE
H5 MS YANKEE 864
|H5 MS 820 DOMET 317

CED **0.9** BW **1.3** WW **53** YW **69** MILK **22** M&G **49**

- Two Dams of Distinction on pedigree's bottom side

124

TWO YR. OLD BULL

Carcass Rank:
FAT ...-078
★
REA ...-08
★
MARB ...-22
★★★★★

H5 7170 ADVANCE 2293 Mar. 9, 2012 • #43280221

HH ADVANCE 255M
H5 255 ADVANCE 7170
|H5 MS 767 ADVAN 298
KB L1 DOMINO 632
H5 MS 632 DOMET 870
|H5 MS 767 ADVANC 097

CED **2.8** BW **4.6** WW **52** YW **83** MILK **21** M&G **47**

- Granddam 097 is Dam of Distinction
- Dam is mother to bull selling to LR Ranch

125

TWO YR. OLD BULL

Carcass Rank:
FAT ...-006
★★★★★
REA ...-17
★★★
MARB ...-00
★★★

H5 8252 DOMINO 2295 Mar. 10, 2012 • #43280223

CJH HARLAND 408
H5 408 DOMINO 8252 1ET
|H5 MS 500 DOMET 8182
CL 1 DOMINO 648S
H5 MS 648 DOMET 817
|H5 MS 486 DOMET 645

CED **4.5** BW **1.8** WW **48** YW **63** MILK **31** M&G **55**

- Dam's avg. WR 107 / 4 calves
- Dam is mother of two replacements

126

TWO YR. OLD BULL

Carcass Rank:
FAT ...-012
★★★
REA ...-13
★★★
MARB ...-04
★★★★★

H5 7056 ADVANCE 2302 Mar. 13, 2012 • #43280230

HH ADVANCE 5104R
HH ADVANCE 7056T
|HH MISS ADVANCE 5020R
H5 501 DOMINO 001
H5 MS 001 DOMET 721
|H5 MS 9126 DOMET 589

CED **1.4** BW **2.7** WW **58** YW **89** MILK **29** M&G **58**

- Twin
- Dam's avg. WR 103 / 5 calves

127

TWO YR. OLD BULL

Carcass Rank:
FAT ...-048
★
REA ...-13
★
MARB ...-07
★★★★★

H5 7056 ADVANCE 2304 Mar. 13, 2012 • #43280231

HH ADVANCE 5104R
HH ADVANCE 7056T
|HH MISS ADVANCE 5020R
KB L1 DOMINO 632
H5 MS 632 DOMET 9215
|H5 MS 246 DOMET 6215

CED **1.8** BW **1.6** WW **51** YW **74** MILK **24** M&G **49**

- BW 82
- H5 Calving Ease Bull

128

TWO YR. OLD BULL

Carcass Rank:
FAT ...-001
★★★★★
REA ...-45
★★★★★
MARB ...-12
★

H5 7056 ADVANCE 2308 Mar. 15, 2012 • #43280235

HH ADVANCE 5104R
HH ADVANCE 7056T
|HH MISS ADVANCE 5020R
CL 1 DOMINO 559E
H5 MS 559 DOMET 9189
|H5 MS 465 DOMET 7315

CED **1.7** BW **1.9** WW **55** YW **88** MILK **26** M&G **53**

- Dam's avg. WR 99 / 3 calves
- Dam is mother to one replacement

TWO YR. OLD BULLS

129
TWO YR. OLD BULL

H5 9131 YANKEE 2309 Mar. 16, 2012 • #43280236

CHURCHILL YANKEE
H5 YANKEE 9131
 H5 MS 9126 DOMET 594

H5 501 DOMINO 001
H5 MS 001 DOMET 6251
 H5 MS 7038 ADVA 2205

GH NEON 17N
 CHURCHILL LADY 202
 CL 1 DOMINO 9126J
 H5 MS 7038 DOM 9182

CL 1 DOMINO 501
 H5 MS 500 DOMET 8182
 HH ADVANCE 7038G
 H5 MS 559 DOMET 915

Carcass Rank:
 FAT040
 ★
 REA33
 ★★★★★
 MARB01
 ★★

CEU **1.5** BW **4.6** WW **60** YW **100** MILK **24** M&G **54**

- Dam is mother to one replacement and bull selling to Silvies Valley Ranch

134
TWO YR. OLD BULL

H5 985 YANKEE 2322 Mar. 24, 2012 • #43280249

CHURCHILL YANKEE
H5 YANKEE 985
 H5 MS 246 DOMET 624

CL 1 DOMINO 7159G
H5 MS 7159 DOMET 120
 H5 MS 559 DOMET 938

GH NEON 17N
 CHURCHILL LADY 202
 CL 1 DOMINO 246M
 H5 OXH CHRISTA 4012

CL 1 DOMINO 522E
 CL 1 DOMINETTE 411
 CL 1 DOMINO 559E
 H5 MS 338 DOMET 7176

Carcass Rank:
 FAT003
 ★★★★★
 REA05
 ★
 MARB10
 ★★★★★

CEU **-0.8** BW **5.4** WW **54** YW **73** MILK **25** M&G **52**

- Dam's avg. WR 105 / 10 calves
- Dam is mother to three replacements and bulls selling to Pat Carter and Wilkerson Bros.

130
TWO YR. OLD BULL

H5 7056 ADVANCE 2310 Mar. 17, 2012 • #43280237

HH ADVANCE 5104R
HH ADVANCE 7056T
 HH MISS ADVANCE 5020R

KB L1 DOMINO 632
H5 MS 632 DOMET 9273
 H5 MS 500 DOMET 8182

CL 1 DOMINO 206M
 HH MISS ADVANCE 153L
 CL 1 DOMINO 180L
 HH MISS ADVANCE 1028L

CL 1 DOMINO 417P
 KB L1 DOMINETTE 415P
 CL 1 DOMINO 500E
 H5 MS 45K EXPRES 335

Carcass Rank:
 FAT015
 ★★
 REA06
 ★
 MARB01
 ★★

CEU **0.6** BW **3.5** WW **55** YW **81** MILK **23** M&G **50**

- Granddam 8182 is H5 Donor and mother to H5 herd bulls 001 and 8252

135
TWO YR. OLD BULL

H5 7056 ADVANCE 2323 Mar. 24, 2012 • #43280250

HH ADVANCE 5104R
HH ADVANCE 7056T
 HH MISS ADVANCE 5020R

CJH HARLAND 408
H5 MS 408 DOMET 961
 H5 MS 465 DOMET 7283

CL 1 DOMINO 206M
 HH MISS ADVANCE 153L
 CL 1 DOMINO 180L
 HH MISS ADVANCE 1028L

HH ADVANCE 9005J
 CJH L1 DOMINETTE 0064
 H5 9126 DOMINO 465
 H5 MS 996 DOMET 475

Carcass Rank:
 FAT011
 ★★★★★
 REA29
 ★★
 MARB08
 ★★★★★

CEU **2.6** BW **1.4** WW **52** YW **86** MILK **30** M&G **56**

- BW 80
- H5 Calving Ease Bull
- Dam is mother of one replacement

131
TWO YR. OLD BULL

H5 8252 DOMINO 2315 Mar. 19, 2012 • #43280242

CJH HARLAND 408
H5 408 DOMINO 8252 1ET
 H5 MS 500 DOMET 8182

H5 501 DOMINO 001
H5 MS 001 DOMET 8221
 H5 MS 767 ADVANCE 3126

HH ADVANCE 9005J
 CJH L1 DOMINETTE 0064
 CL 1 DOMINO 500E
 H5 MS 45K EXPRES 335

CL 1 DOMINO 501
 H5 MS 500 DOMET 8182
 HH ADVANCE 767G
 H5 MS 398 DOMET 6124

Carcass Rank:
 FAT036
 ★
 REA32
 ★★
 MARB02
 ★★

CEU **3.2** BW **3.9** WW **57** YW **85** MILK **32** M&G **61**

- Dam's avg. WR 111 / 4 calves
- Granddam 3126 is Dam of Distinction
- Dam is mother to two replacements and bull selling to Hashknife Ranch

136
TWO YR. OLD BULL

H5 8252 DOMINO 2332 Apr. 2, 2012 • #43280259

CJH HARLAND 408
H5 408 DOMINO 8252 1ET
 H5 MS 500 DOMET 8182

CL 1 DOMINO 246M
H5 MS 246 DOMET 708
 H5 MS 255 ADVANCE 559

HH ADVANCE 9005J
 CJH L1 DOMINETTE 0064
 CL 1 DOMINO 500E
 H5 MS 45K EXPRES 335

CL 1 DOMINO 9126J
 CL 1 DOMINETTE 952J
 HH ADVANCE 255M
 H5 MS 820 DOMINO 201

Carcass Rank:
 FAT020
 ★
 REA10
 ★
 MARB14
 ★★★★★

CEU **4.2** BW **3.0** WW **46** YW **79** MILK **28** M&G **51**

- Dam is mother to bulls selling to Silvies Valley and Marc Slater

132
TWO YR. OLD BULL

H5 9027 ADVANCE 2317 Mar. 20, 2012 • #43280244

L1 DOMINO 03571
HH ADVANCE 9027W
 HH MISS ADVANCE 6074S

CL 1 DOMINO 986J
H5 MS 986 DOMET 475
 H5 MS 056 ADVANC 280

L1 DOMINO 01384
 L1 DOMINETTE 00532
 CL 1 DOMINO 2136M
 HH MISS ADVANCE 1013L

CL 1 DOMINO 5131E
 CL 1 DOMINET 496
 H5 767 ADVANCE 056
 H5 MS 409 DOMET 7201

Carcass Rank:
 FAT080
 ★
 REA15
 ★★
 MARB00
 ★★

CEU **3.1** BW **3.0** WW **47** YW **75** MILK **30** M&G **53**

- Dam's avg. WR 107 / 7 calves
- Dam is mother to three replacements and bull selling to Carroll Ranch

133
TWO YR. OLD BULL

H5 806 DOMINO 2319 Mar. 22, 2012 • #43280246

H5 501 DOMINO 001
H5 001 DOMINO 806
 H5 MS 246 DOMET 624

HH ADVANCE 7056T
H5 MS 7056 ADVANCE 994
 H5 MS 767 ADVANCE 3148

CL 1 DOMINO 501
 H5 MS 500 DOMET 8182
 CL 1 DOMINO 246M
 H5 OXH CHRISTA 4012

HH ADVANCE 5104R
 HH MISS ADVANCE 5020R
 HH ADVANCE 767G
 H5 MS 398 ADVAN 6108

Carcass Rank:
 FAT023
 ★
 REA12
 ★★
 MARB13
 ★★★★★

CEU **0.6** BW **4.5** WW **58** YW **87** MILK **30** M&G **59**

- Dam's avg. WR 105 / 3 calves
- Dam is mother to one replacement

Lexie Harrell ...2013 Baker Co. (Ore.) Fairs

Lexie Harrell ...Champion Hereford Heifer ...Baker Co. Fair, Baker City, OR • And below, Prize winning Harrell sired steer ...Baker Co. Fair at Baker City

Cousins Matt and Marti ...Marti makes a turn on the barrels on RP Seeker Charm "Reno." And Matt turns the Grand Entry into a Timed Event!

H5 ARRELL

...REGISTERED HEIFERS



LOT 153
Sire: H5 Solution 064
 BW **0.8** WW **49** YW **80** MILK **28** M&G **53**



LOT 165
Sire: H5 Solution 064
 BW **1.9** WW **46** YW **78** MILK **28** M&G **51**



LOT 175
Sire: HH Advance 7056T
 BW **2.7** WW **54** YW **82** MILK **28** M&G **55**

**H5 Replacement Heifers Backed By
 The Northwest's #1 Maternal Factory**
 ...stacked generations deep with proven,
 hi-maternal sires and herd building cow families!

137 **H5 MS 9027 ADVANCE 330** Jan. 30, 2013 • #43375266

L1 DOMINO 03571 | L1 DOMINO 01384
HH ADVANCE 9027W | L1 DOMINETTE 00532
 | HH MISS ADVANCE 6074S | CL 1 DOMINO 2136M
 | HH MISS ADVANCE 1013L | HH MISS ADVANCE 1013L

H5 408 DOMINO 8252 | CJH HARLAND 408
H5 MS 8252 DOMET 1322 | H5 MS 500 DOMET 8182
 | H5 MS 9126 DOMET 6174 | CL 1 DOMINO 9126J
 | OXH LONA 9019

CED **5.3** BW **1.8** WW **44** YW **68** MILK **34** M&G **56** CEM **1.0**

- Dam is first calf heifer
- Granddams 6174 and 9019 are Dams of Distinction

Carcass Rank:
 FAT**089**
 ★
 REA**02**
 ★
 MARB**13**
 ★★★★★

138 **H5 MS 105 DOMET 345** Feb. 1, 2013 • #43375282

F REST EASY 847 | CJH HARLAND 408
F REST EASY 105 | F 480 DOMINETTE 632
 | F MS 4140 ADVANCE 961 | HH ADVANCE 4140P
 | F MS 040 BONANZA 313 | F MS 040 BONANZA 313

H5 YANKEE 985 | CHURCHILL YANKEE
H5 MS 985 YANKEE 163 | H5 MS 246 DOMET 624
 | H5 MS GP DOMET 584 | C GAME PLAN 2040
 | H5 MS 500 DOMET 912

CED **3.5** BW **2.8** WW **49** YW **87** MILK **26** M&G **50** CEM **1.5**

- Dam is first calf heifer

Carcass Rank:
 FAT**022**
 ★
 REA**32**
 ★★
 MARB**03**
 ★★

139 **H5 MS 9027 ADVANCE 347** Feb. 2, 2013 • #43375292

L1 DOMINO 03571 | L1 DOMINO 01384
HH ADVANCE 9027W | L1 DOMINETTE 00532
 | HH MISS ADVANCE 6074S | CL 1 DOMINO 2136M
 | HH MISS ADVANCE 1013L | HH MISS ADVANCE 1013L

H5 408 DOMINO 8252 | CJH HARLAND 408
H5 MS 8252 DOMET 1193 1ET | H5 MS 500 DOMET 8182
 | OXH LONA 9019 | OXH MARK DOMINO 8020
 | OXH DORA 7221

CED **4.6** BW **2.2** WW **43** YW **64** MILK **32** M&G **53** CEM **1.2**

- Dam is first calf heifer
- Granddam 9019 is Dam of Distinction

Carcass Rank:
 FAT**077**
 ★
 REA**01**
 ★
 MARB**08**
 ★★

140 **H5 MS 1174 ADVANCE 359** Feb. 3, 2013 • #43375298

HH ADVANCE 4055P | HH ADVANCE 145L
H5 4055 ADVANCE 1174 | HH MISS ADVANCE 9065J
 | H5 MS 767 ADVANC 231 | HH ADVANCE 767G
 | H5 MS 398 DOMET 693 | H5 MS 398 DOMET 693

H5 9126 DOMINO 465 | CL 1 DOMINO 9126J
H5 MS 465 DOMET 859 | H5 MS 516 DOMET 885
 | H5 MS 255 ADVANCE 489 | HH ADVANCE 255M
 | H5 MS 4123 DOMET 084

CED **4.0** BW **0.6** WW **39** YW **62** MILK **27** M&G **46** CEM **3.9**

- Dam is mother to one replacement and bull selling to Gray Ranch

Carcass Rank:
 FAT**048**
 ★
 REA**03**
 ★
 MARB**24**
 ★★★★★

141 **H5 MS 105 ADVANCE 366** Feb. 4, 2013 • #43375305

F REST EASY 847 | CJH HARLAND 408
F REST EASY 105 | F 480 DOMINETTE 632
 | F MS 4140 ADVANCE 961 | HH ADVANCE 4140P
 | F MS 040 BONANZA 313 | F MS 040 BONANZA 313

HH ADVANCE 4055P | HH ADVANCE 145L
H5 MS 4055 ADVANCE 177 | HH MISS ADVANCE 9065J
 | H5 MS 9126 DOMET 7121 | CL 1 DOMINO 9126J
 | H5 MS 255 ADVANCE 4101

CED **4.7** BW **2.4** WW **50** YW **88** MILK **30** M&G **55** CEM **2.6**

- Dam is first calf heifer
- Granddams 7121 and 4101 are Dams of Distinction

Carcass Rank:
 FAT**014**
 ★★
 REA**27**
 ★★
 MARB**22**
 ★★★★★

YEARLING HEIFERS

142
YEARLING HEIFER

H5 MS 1174 ADVANCE 373 Feb. 5, 2013 • #43375313

H5 4055 ADVANCE 1174
HH ADVANCE 4055P
|H5 MS 767 ADVANC 231

CJH HARLAND 408
H5 MS 408 DOMET 9160
|H5 MS 767 ADVANCE 097

HH ADVANCE 145L
HH MISS ADVANCE 9065J
HH ADVANCE 767G
H5 MS 398 DOMET 693

HH ADVANCE 9005J
CJH L1 DOMINETTE 0064
HH ADVANCE 767G
H5 MS 417 DOMET 687

Carcass Rank:
FAT**026** ★
REA**11** ★
MARB**24** ★★★★★

CEd **3.9** BW **2.5** WW **49** YW **76** MILK **29** M&G **54** CEM **3.1**

- Twin ...raised on dam
- Granddam 097 is Dam of Distinction
- Dam is mother to two replacements

143
YEARLING HEIFER

H5 MS 1174 ADVANCE 374 Feb. 5, 2013 • #43375314

H5 4055 ADVANCE 1174
HH ADVANCE 4055P
|H5 MS 767 ADVANC 231

CJH HARLAND 408
H5 MS 408 DOMET 9160
|H5 MS 767 ADVANCE 097

HH ADVANCE 145L
HH MISS ADVANCE 9065J
HH ADVANCE 767G
H5 MS 398 DOMET 693

HH ADVANCE 9005J
CJH L1 DOMINETTE 0064
HH ADVANCE 767G
H5 MS 417 DOMET 687

Carcass Rank:
FAT**026** ★
REA**11** ★
MARB**24** ★★★★★

CEd **3.9** BW **2.5** WW **49** YW **76** MILK **29** M&G **54** CEM **3.1**

- Twin ...raised on foster dam
- Granddam 097 is Dam of Distinction
- Dam is mother to two replacements

144
YEARLING HEIFER

H5 MS 1174 ADVANCE 375 Feb. 5, 2013 • #43375301

H5 4055 ADVANCE 1174
HH ADVANCE 4055P
|H5 MS 767 ADVANC 231

H5 501 DOMINO 001
H5 MS 001 DOMET 005
|H5 MS 465 DOMET 8110

HH ADVANCE 145L
HH MISS ADVANCE 9065J
HH ADVANCE 767G
H5 MS 398 DOMET 693

CL 1 DOMINO 501
H5 MS 500 DOMET 8182
H5 9126 DOMINO 465
H5 MS 6052 ADVAN 276

Carcass Rank:
FAT**035** ★
REA**17** ★★
MARB**15** ★★★★★

CEd **3.8** BW **1.0** WW **46** YW **66** MILK **26** M&G **49** CEM **2.5**

- Dam is mother to one replacement

145
YEARLING HEIFER

H5 MS 161 ADVANCE 3102 Feb. 8, 2013 • #43375333

H5 9027 ADVANCE 161
HH ADVANCE 9027W
|H5 MS 9126 DOMET 594

CL 1 DOMINO 860U
JA L1 DOMINETTE 0715X
|JA L1 DOMINETTE 325N

L1 DOMINO 03571
HH MISS ADVANCE 6074S
CL 1 DOMINO 9126J
H5 MS 7038 DOM 9182

CL 1 DOMINO 637S
CL 1 DOMINETTE 5142R
CL 1 DOMINO 0157K
JA L1 DOMINETTE 5613

Carcass Rank:
FAT**053** ★
REA**24** ★★★★★
MARB**06** ★★★★★

CEd **5.1** BW **0.3** WW **49** YW **87** MILK **31** M&G **55** CEM **1.7**

- Dam's avg. WR 102 / 2 calves

146
YEARLING HEIFER

H5 MS 4055 ADVANCE 3104 Feb. 8, 2013 • #43375337

HH ADVANCE 4055P
HH ADVANCE 145L
|HH MISS ADVANCE 9065J

CL 1 DOMINO 246M
H5 MS 246 DOMET 707
|H5 MS GP DOMET 584

HH ADVANCE 6052F
HH MISS ADVANCE 766G
KB L1 DOMINO 519
HH MS ADV 5023

CL 1 DOMINO 9126J
CL 1 DOMINETTE 952J
C GAME PLAN 2040
H5 MS 500 DOMET 912

Carcass Rank:
FAT**011** ★★★★★
REA**16** ★★
MARB**20** ★★★★★

CEd **3.0** BW **2.1** WW **50** YW **79** MILK **23** M&G **47** CEM **1.8**

- Dam is mother of bull selling to Duane Martin Livestock

147
YEARLING HEIFER

H5 MS 4029 DOMET 3108 Feb. 9, 2013 • #P43375350

THR THOR 4029
JDH 15 WRANGLER 25L
|THR MISS THOR 0266

CL 1 DOMINO 240M
H5 MS 240 DOMET 419
|H5 MS 986 DOMET 2127

JDF 16D WRANGLER 15
JDH MS LUTE 18J
CL 1 DOMINO 641F
THR MISS THOR 8050

CL 1 DOMINO 7159G
CL 1 DOMINETTE 061K
CL 1 DOMINO 986J
H5 MS 516 DOMET 872

Carcass Rank:
FAT**031** ★
REA**50** ★★★★★
MARB**11** ★★★★★

CEd **-0.3** BW **4.1** WW **52** YW **85** MILK **23** M&G **49** CEM **2.1**

- Dam's avg. WR 99 / 8 calves
- Dam is mother to one replacement

148
YEARLING HEIFER

H5 MS 4055 ADVNC 3120 Feb. 10, 2013 • #43375352

HH ADVANCE 4055P
HH ADVANCE 145L
|HH MISS ADVANCE 9065J

HH ADVANCE 8144U
H5 MS 8144 ADVANCE 0251
|H5 MS 465 DOMET 606

HH ADVANCE 6052F
HH MISS ADVANCE 766G
KB L1 DOMINO 519
HH MS ADV 5023

L1 DOMINO 03571
HH MISS ADVANCE 4133P
H5 9126 DOMINO 465
H5 MS 820 DOMET 188

Carcass Rank:
FAT**001** ★★★★★
REA**21** ★★
MARB**18** ★★★★★

CEd **1.7** BW **2.8** WW **51** YW **81** MILK **25** M&G **51** CEM **2.2**

- Dam's avg. WR 109 / 1 calf
- Dam is mother to one replacement

149
YEARLING HEIFER

H5 MS 161 ADVANCE 3142 Feb. 13, 2013 • #43375387

H5 9027 ADVANCE 161
HH ADVANCE 9027W
|H5 MS 9126 DOMET 594

H5 408 DOMINO 776
H5 MS 776 DOMET 9134
|H5 MS 240 DOMET 514

L1 DOMINO 03571
HH MISS ADVANCE 6074S
CL 1 DOMINO 9126J
H5 MS 7038 DOM 9182

CJH HARLAND 408
H5 MS 7159 DOMET 132
CL 1 DOMINO 240M
H5 MS 552 DOMET 314

Carcass Rank:
FAT**030** ★
REA**23** ★★
MARB**05** ★★★★★

CEd **5.2** BW **0.7** WW **46** YW **76** MILK **28** M&G **51** CEM **2.8**

- Granddam 514 is Dam of Distinction
- Dam is mother to one replacement

150
YEARLING HEIFER

H5 MS 752 DOMET 3157 Feb. 14, 2013 • #43375392

H5 9126 DOMINO 752
CL 1 DOMINO 9126J
|H5 MS 6052 ADVANCE 357

H5 001 DOMINO 806
H5 MS 806 DOMET 1194
|H5 MS 408 DOMET 764

HH ADVANCE 767G
CL 1 DOMINETTE 490
HH ADVANCE 6052F
H5 MS 8020 DOMET 1100

H5 501 DOMINO 001
H5 MS 246 DOMET 624
CJH HARLAND 408
H5 MS GP DOMET 4118

Carcass Rank:
FAT**019** ★
REA**31** ★★★★★
MARB**05** ★★★★★

CEd **2.6** BW **2.0** WW **52** YW **82** MILK **31** M&G **57** CEM **1.1**

- Dam is first calf heifer
- Dam's avg. WR 103 / 1 calf

151
YEARLING HEIFER

H5 MS 4029 DOMET 3159 Feb. 15, 2013 • #P43375393

THR THOR 4029
JDH 15 WRANGLER 25L
|THR MISS THOR 0266

H5 501 DOMINO 001
H5 MS 001 DOMET 6244
|H5 MS 669 ADVAN 9198

JDF 16D WRANGLER 15
JDH MS LUTE 18J
CL 1 DOMINO 641F
THR MISS THOR 8050

CL 1 DOMINO 501
H5 MS 500 DOMET 8182
HH ADVANCE 669F
H5 MS 398 DM 627 1ET

Carcass Rank:
FAT**037** ★
REA**30** ★★★★★
MARB**18** ★★★★★

CEd **0.4** BW **3.1** WW **49** YW **74** MILK **21** M&G **45** CEM **1.6**

- Dam is mother to one replacement

YEARLING HEIFERS

152

YEARLING HEIFER

Carcass Rank:
FAT083
★
REA05
★
MARB12
★★★★★

H5 MS 9027 ADVANCE 3166 Feb. 15, 2013 • #43375403

L1 DOMINO 03571
HH ADVANCE 9027W
| HH MISS ADVANCE 6074S

H5 YANKEE 9131
H5 MS 9131 YANKEE 1279
| H5 MS 648 DOMET 803

CED **4.9** BW **1.9** WW **52** YW **85** MILK **29** M&G **55** CEM **1.4**

- Dam is first calf heifer

153

YEARLING HEIFER

Carcass Rank:
FAT000
★★★★★
REA29
★★★★★
MARB25
★★★★★

H5 MS 064 SOLUTION 3167 Feb. 15, 2013 • #43375406

CHURCHILL YANKEE
H5 SOLUTION 064
| H5 MS 9213 DOMET 410

CL 1 DOMINO 246M
H5 MS 246 DOMET 6153
| H5 MS 001 DOMET 4193

CED **6.1** BW **0.8** WW **49** YW **80** MILK **28** M&G **53** CEM **1.8**

- Granddam 4193 is H5 Donor and Dam of Distinction
- Dam is mother to three replacements

154

YEARLING HEIFER

Carcass Rank:
FAT003
★★★★★
REA17
★★★
MARB35
★★★★★

H5 MS 1174 ADVANCE 3170 Feb. 16, 2013 • #43375410

HH ADVANCE 4055P
H5 4055 ADVANCE 1174
| H5 MS 767 ADVANC 231

CHURCHILL YANKEE
H5 MS YANKEE 907
| H5 MS 7159 DOMET 168

CED **3.6** BW **0.7** WW **43** YW **65** MILK **24** M&G **45** CEM **3.9**

- Dam's avg. WR 99 / 3 calves
- Dam is mother to one replacement
- Top 1% breed for Marbling

155

YEARLING HEIFER

Carcass Rank:
FAT010
★★★★★
REA14
★★★
MARB20
★★★★★

H5 MS 064 SOLUTION 3177 Feb. 16, 2013 • #43375407

CHURCHILL YANKEE
H5 SOLUTION 064
| H5 MS 9213 DOMET 410

CL 1 DOMINO 486P
H5 MS 486 DOMET 627
| H5 MS 767 ADVANCE 415

CED **4.7** BW **1.5** WW **44** YW **72** MILK **25** M&G **47** CEM **3.7**

- Dam is mother to two replacements
- Full sister to Lexie's 2013 Supreme Champion Heifer

156

YEARLING HEIFER

Carcass Rank:
FAT023
★
REA54
★★★★★
MARB22
★★★★★

H5 MS 4029 DOMET 3183 Feb. 17, 2013 • #43375418

JDH 15 WRANGLER 25L
THR THOR 4029
| THR MISS THOR 0266

CL 1 DOMINO 246M
H5 MS 246 DOMETTE 671
| H5 MS GP DOMET 463

CED **2.0** BW **1.4** WW **52** YW **79** MILK **24** M&G **50** CEM **2.1**

- Dam's avg. WR 101 / 6 calves

157

YEARLING HEIFER

Carcass Rank:
FAT003
★★★
REA40
★★★★★
MARB07
★★★★★

H5 MS 1174 ADVANCE 3184 Feb. 17, 2013 • #43375421

HH ADVANCE 4055P
H5 4055 ADVANCE 1174
| H5 MS 767 ADVANC 231

CL 1 DOMINO 559E
H5 MS 559 DOMET 9189
| H5 MS 465 DOMET 7315

CED **3.2** BW **2.5** WW **48** YW **79** MILK **25** M&G **49** CEM **2.7**

- Dam's avg. WR 99 / 3 calves
- Dam is mother to one replacement

158

YEARLING HEIFER

Carcass Rank:
FAT013
★★★★★
REA02
★★★
MARB22
★★★★★

H5 MS 4055 ADVANCE 3187 Feb. 17, 2013 • #43375424

HH ADVANCE 145L
HH ADVANCE 4055P
| HH MISS ADVANCE 9065J

HH ADVANCE 5161R
H5 MS 5161 ADVANCE 953
| H5 MS 767 ADVANCE 667

CED **1.3** BW **2.8** WW **44** YW **69** MILK **26** M&G **48** CEM **3.3**

- Dam's avg. WR 105 / 3 calves
- Dam 953 is Dam of Distinction

159

YEARLING HEIFER

Carcass Rank:
FAT004
★★★★★
REA26
★★★★★
MARB25
★★★★★

H5 MS 4055 ADVANCE 3202 Feb. 19, 2013 • #43375435

HH ADVANCE 145L
HH ADVANCE 4055P
| HH MISS ADVANCE 9065J

H5 9126 DOMINO 465
H5 MS 465 DOMET 8110
| H5 MS 240 DOMET 514

CED **-0.1** BW **4.6** WW **54** YW **85** MILK **23** M&G **49** CEM **2.6**

- Dam's avg. WR 100 / 4 calves
- Dam is mother to two replacements
- Top 5% of breed for Marbling

160

YEARLING HEIFER

Carcass Rank:
FAT016
★★★
REA14
★★★
MARB31
★★★★★

H5 MS 064 SOLUTION 3205 Feb. 19, 2013 • #43375437

CHURCHILL YANKEE
H5 SOLUTION 064
| H5 MS 9213 DOMET 410

CJH HARLAND 408
H5 MS 408 DOMET 912
| H5 MS 552 DOMET 612

CED **3.6** BW **2.2** WW **49** YW **84** MILK **24** M&G **48** CEM **4.1**

- Top 3% of breed for Marbling

161

YEARLING HEIFER

Carcass Rank:
FAT070
★
REA13
★★★
MARB17
★★★★★

H5 MS 9027 ADVANCE 3207 Feb. 20, 2013 • #43375428

L1 DOMINO 03571
HH ADVANCE 9027W
| HH MISS ADVANCE 6074S

HH ADVANCE 4055P
H5 MS 4055 ADVANCE 1143
| H5 MS 465 DOMET 6162

CED **3.5** BW **2.7** WW **52** YW **79** MILK **28** M&G **54** CEM **1.9**

- Dam is first calf heifer

YEARLING HEIFERS

162
YEARLING HEIFER

H5 MS 4055 ADVANCE 3213 Feb. 20, 2013 • #43375447

HH ADVANCE 145L HH ADVANCE 4055P HH MISS ADVANCE 9065J	HH ADVANCE 6052F HH MISS ADVANCE 766G KB L1 DOMINO 519 HH MS ADV 5023
CL 1 DOMINO 9126J H5 MS 9126 DOMET 8236 1ET H5 MS 516 DOMET 885	HH ADVANCE 767G CL 1 DOMINETTE 490 H5 9012Y ADVANCE 516 H5 MS 679 DOMET 1131

CED **2.2** BW **2.9** WW **45** YW **73** MILK **26** M&G **48** CEM **2.6**

- Top 5% of breed for Marbling

Carcass Rank:
 FAT ... **002** ★★★★★
 REA**11** ★
 MARB ...**24** ★★★★★

167
YEARLING HEIFER

H5 MS 9075 ADVANCE 3239 Feb. 24, 2013 • #43375460

HH ADVANCE 7101T HH ADVANCE 9075W ET HH MISS ADVANCE 1028L	HH ADVANCE 4140P HH MISS ADVANCE 1121L HH ADVANCE 6052F HH MISS ADVANCE 731G
H5 501 DOMINO 001 H5 MS 001 DOMET 9210 H5 MS 9126 DOMET 5106	CL 1 DOMINO 501 H5 MS 500 DOMET 8182 CL 1 DOMINO 9126J H5 MS 303 ADVAN 5166

CED **1.2** BW **4.6** WW **50** YW **82** MILK **31** M&G **55** CEM **-6**

- Dam's avg. WR 105 / 3 calves
- Granddam 5166 is Dam of Distinction

Carcass Rank:
 FAT ... **013** ★★★★★
 REA**31** ★★★★★
 MARB ...**05** ★★★★★

163
YEARLING HEIFER

H5 MS 743 ABOUT TIME 3223 Feb. 22, 2013 • #43375449

THM DURANGO 4037 CRR ABOUT TIME 743 CRR D03 CASSIE 206	CS BOOMER 29F THM 7085 VICTRA 9036 SHR INTRSTATE 20X D03 CRR 475E CASSIE 838
KCF BENNETT 3008 H5 MS 326 BENNETT 9207 H5 MS 246 DOMET 511	RRH MR FELT 3008 KCF MISS 459 F284 CL 1 DOMINO 246M H5 MS 6052 ADVNC 3151

CED **2.7** BW **3.9** WW **58** YW **92** MILK **28** M&G **57** CEM **2.5**

- Dam's avg. WR 102 / 2 calves
- Top 2% of breed for Marbling

Carcass Rank:
 FAT ... **019** ★★★★★
 REA**40** ★★★★★
 MARB ...**33** ★★★★★

168
YEARLING HEIFER

H5 MS 161 ADVANCE 3245 Feb. 26, 2013 • #43375465

HH ADVANCE 9027W H5 9027 ADVANCE 161 H5 MS 9126 DOMET 594	L1 DOMINO 03571 HH MISS ADVANCE 6074S CL 1 DOMINO 9126J H5 MS 7038 DOM 9182
CL 1 DOMINO 5147R H5 MS 5147 DOMET 0283 H5 MS 9213 DOMET 5100	CL 1 DOMINO 295M CL 1 DOMINETTE 193L JA L1 DOMINO 9213 H5 MS 501 DOMET 092

CED **4.5** BW **3.4** WW **54** YW **89** MILK **27** M&G **53** CEM **0.5**

- Brother sells as Lot 105

Carcass Rank:
 FAT ... **037** ★★★★★
 REA**25** ★★★★★
 MARB ... **06** ★★★★★

164
YEARLING HEIFER

H5 MS 161 ADVANCE 3226 Feb. 22, 2013 • #43375458

HH ADVANCE 9027W H5 9027 ADVANCE 161 H5 MS 9126 DOMET 594	L1 DOMINO 03571 HH MISS ADVANCE 6074S CL 1 DOMINO 9126J H5 MS 7038 DOM 9182
CL 1 DOMINO 5147R H5 MS 5147 DOMET 7251 H5 MS 853 DOMET 4195	CL 1 DOMINO 295M CL 1 DOMINETTE 193L CL 1 DOMINO 853H H5 MS 559 DOMET 915

CED **4.8** BW **2.4** WW **53** YW **85** MILK **27** M&G **54** CEM **1.0**

- Dam's avg. WR 98 / 5 calves
- Dam is mother to one replacement

Carcass Rank:
 FAT ... **052** ★★★★★
 REA**24** ★★★★★
 MARB ... **00** ★★★★★

169
YEARLING HEIFER

H5 MS 9027 ADVANCE 3251 Feb. 27, 2013 • #43375467

L1 DOMINO 03571 HH ADVANCE 9027W HH MISS ADVANCE 6074S	L1 DOMINO 01384 L1 DOMINETTE 00532 CL 1 DOMINO 2136M HH MISS ADVANCE 1013L
H5 408 DOMINO 8252 H5 MS 8252 DOMET 191 H5 MS 7159 DOMET 324	CJH HARLAND 408 H5 MS 500 DOMET 8182 CL 1 DOMINO 7159G H5 MS 500 DOMET 1253

CED **5.4** BW **0.6** WW **46** YW **66** MILK **31** M&G **54** CEM **1.6**

- Dam is first calf heifer
- Dam's avg. WR 101 / 1 calf

Carcass Rank:
 FAT ... **076** ★★★★★
 REA**15** ★★★★★
 MARB ... **02** ★★★★★

165
YEARLING HEIFER

H5 MS 064 SOLUTION 3236 Feb. 24, 2013 • #43375450

CHURCHILL YANKEE H5 SOLUTION 064 H5 MS 9213 DOMET 410	GH NEON 17N CHURCHILL LADY 202 JA L1 DOMINO 9213 H5 MS 767 ADVAN 298
H5 9126 DOMINO 752 H5 MS 752 DOMET 0178 H5 MS 349 ADVANCE 6214	CL 1 DOMINO 9126J H5 MS 6052 ADVNC 357 HH 767ADVANCE 349 H5 MS 303 ADVAN 5166

CED **3.5** BW **1.9** WW **46** YW **78** MILK **28** M&G **51** CEM **2.2**

- Dam's avg. WR 99 / 2 calves
- Top 3% of breed for Marbling

Carcass Rank:
 FAT ... **002** ★★★★★
 REA**19** ★★★★★
 MARB ...**27** ★★★★★

170
YEARLING HEIFER

H5 MS 985 DOMET 3258 Mar. 1, 2013 • #43375486

CHURCHILL YANKEE H5 YANKEE 985 H5 MS 246 DOMET 624	GH NEON 17N CHURCHILL LADY 202 CL 1 DOMINO 246M H5 OXH CHRISTA 4012
CL 1 DOMINO 246M H5 MS 246 DOMETTE 7200 H5 MS 9213 DOMET 5100	CL 1 DOMINO 9126J CL 1 DOMINETTE 952J JA L1 DOMINO 9213 H5 MS 501 DOMET 092

CED **2.5** BW **4.9** WW **52** YW **87** MILK **24** M&G **50** CEM **-3**

- Dam is mother to bulls selling to Jim Wright and HHR commercial herd

Carcass Rank:
 FAT ... **011** ★★★★★
 REA**05** ★★★★★
 MARB ... **07** ★★★★★

166
YEARLING HEIFER

H5 MS 0011 ADVNC 3238 Feb. 24, 2013 • #43375454

HH ADVANCE 7034T HH ADVANCE 0011X ET HH MISS ADVANCE 5139R	L1 DOMINO 03571 HH MISS ADVANCE 1088L CL 1 DOMINO 2136M HH MS ADVANCE 8037H
HH ADVANCE 255M H5 MS 255 ADVANCE 4101 H5 MS 9012 635 1ET	HH ADVANCE 041K HH MISS ADVANCE 793G HH ADVANCE 9012Y H5 MS 114 ADVAN 9200

CED **1.6** BW **4.8** WW **63** YW **91** MILK **29** M&G **61** CEM **2.3**

- Dam's avg. WR 104 / 7 calves
- Dam is mother to six replacements
- Dam 4101 and maternal sister 7212 are Dams of Distinction

Carcass Rank:
 FAT ... **038** ★★★★★
 REA**49** ★★★★★
 MARB ...**10** ★★★★★

171
YEARLING HEIFER

H5 MS 8252 DOMET 3266 Mar. 2, 2013 • #43375484

CJH HARLAND 408 H5 408 DOMINO 8252 1ET H5 MS 500 DOMET 8182	HH ADVANCE 9005J CJH L1 DOMINETTE 0064 CL 1 DOMINO 500E H5 MS 45K EXPRES 335
HH ADVANCE 767G H5 MS 767 ADVANCE 4210 H5 MS 8020 DOM 7248	CL 1 DOMINO 500E HH MISS ADVANCE 251B OXH MARK DOMINO 8020 H5 MS EXPLOSION 8169

CED **6.1** BW **0.7** WW **40** YW **55** MILK **30** M&G **50** CEM **1.6**

- Dam's avg. WR 98 / 7 calves
- Dam is mother to two replacements

Carcass Rank:
 FAT ... **018** ★★★★★
 REA**08** ★★★★★
 MARB ... **03** ★★★★★

YEARLING HEIFERS

172 **H5 MS 9027 ADVANCE 3269** Mar. 3, 2013 • #43375489

L1 DOMINO 03571 | L1 DOMINO 01384
HH ADVANCE 9027W | L1 DOMINETTE 00532
 | HH MISS ADVANCE 6074S | CL 1 DOMINO 2136M
 | HH MISS ADVANCE 1013L | HH MISS ADVANCE 1013L

HH ADVANCE 7056T
H5 MS 7056 ADVANCE 9199
 | H5 MS 246 DOMET 619 | HH ADVANCE 5104R
 | HH MISS ADVANCE 5020R
 | CL 1 DOMINO 246M
 | H5 MS 255 ADVANCE 480

CED 4.3 BW 1.5 WW 50 YW 74 MILK 30 M&G 55 CEM 1.8

- Dam's avg. WR 101 / 3 calves
- Granddam 619 is Dam of Distinction

Carcass Rank:
 FAT087
 ★
 REA09
 ★
 MARB16
 ★★★★★

173 **H5 MS 4029 DOMET 3270** Mar. 3, 2013 • #P43375485

JDH 15 WRANGLER 25L | JDF 16D WRANGLER 15
THR THOR 4029 | JDH MS LUTE 18J
 | THR MISS THOR 0266 | CL 1 DOMINO 641F
 | THR MISS THOR 8050 | THR MISS THOR 8050

CL 1 DOMINO 486P
H5 MS 486 DOMET 6156
 | H5 MS 767 ADVANCE 399 | CL 1 DOMINO 212M
 | CL 1 DOMINETTE 875H
 | HH ADVANCE 767G
 | H5 MS 8020 DOM 7175

CED 0.4 BW 4.9 WW 54 YW 85 MILK 22 M&G 49 CEM 2.1

- Dam's avg. WR 98 / 5 calves

Carcass Rank:
 FAT007
 ★★
 REA49
 ★★★★★
 MARB04
 ★★★★★

174 **H5 MS 985 DOMET 3271** Mar. 4, 2013 • #43375502

CHURCHILL YANKEE ET | GH NEON 17N
H5 YANKEE 985 | CHURCHILL LADY 202
 | H5 MS 246 DOMET 624 | CL 1 DOMINO 246M
 | H5 OXH CHRISTA 4012
 | H5 408 DOMINO 776 | C/JH HARLAND 408
H5 MS 776 DOMET 9129 | H5 MS 7159 DOMET 132
 | H5 MS 9126 DOMET 414 | CL 1 DOMINO 9126J
 | H5 MS SPEC 453

CED 1.8 BW 3.6 WW 50 YW 84 MILK 22 M&G 48 CEM 2.2

- Half sister selling to Grigsby Ranch

Carcass Rank:
 FAT001
 ★★★★★
 REA20
 ★★
 MARB05
 ★★★★★

175 **H5 MS 7056 ADVANCE 3283** Mar. 8, 2013 • #43375490

HH ADVANCE 5104R | CL 1 DOMINO 206M
HH ADVANCE 7056T | HH MISS ADVANCE 153L
 | HH MISS ADVANCE 5020R | CL 1 DOMINO 180L
 | HH MISS ADVANCE 1028L | HH MISS ADVANCE 1028L

UPS DOMINO 5216 | UPS DOMINO 3027
H5 MS 5216 DOMET 0217 | UPS MISS MOM 2756
 | H5 MS 986 DOMET 3133 | CL 1 DOMINO 986J
 | H5 MS 1206 ADV 5144

CED 1.6 BW 2.7 WW 54 YW 82 MILK 28 M&G 55 CEM 4.2

- Dam's avg. WR 106 / 2 calves

Carcass Rank:
 FAT022
 ★
 REA28
 ★★★★★
 MARB11
 ★★★★★

176 **H5 MS 8144 ADVANCE 3307** Mar. 13, 2013 • #43375526

L1 DOMINO 03571 | L1 DOMINO 01384
HH ADVANCE 8144U | L1 DOMINETTE 00532
 | HH MISS ADVANCE 4133P | HH ADVANCE 0024K
 | HH MS ADVANCE 2169M | HH MS ADVANCE 2169M

H5 408 DOMINO 8252 | C/JH HARLAND 408
H5 MS 8252 DOMET 181 | H5 MS 400 DOMET 8182
 | H5 MS 246 DOMET 666 | CL 1 DOMINO 246M
 | H5 MS 767 ADVAN 4210

CED 5.7 BW 0.1 WW 42 YW 66 MILK 29 M&G 50 CEM 1.1

- Dam is first calf heifer

Carcass Rank:
 FAT042
 ★
 REA05
 ★
 MARB06
 ★★★★★

177 **H5 MS 8252 DOMET 3312** Mar. 16, 2013 • #43375531

C/JH HARLAND 408 | HH ADVANCE 9005J
H5 408 DOMINO 8252 1ET | C/JH L1 DOMINETTE 0064
 | H5 MS 500 DOMET 8182 | CL 1 DOMINO 500E
 | H5 MS 45K EXPRES 335
 | H5 501 DOMINO 001 | CL 1 DOMINO 501
H5 MS 001 DOMET 721 | H5 MS 500 DOMET 8182
 | H5 MS 9126 DOMET 589 | CL 1 DOMINO 9126J
 | H5 MS 9012 DOMET 958

CED 3.2 BW 3.6 WW 50 YW 76 MILK 31 M&G 56 CEM 0.1

- Dam's avg. WR 103 / 5 calves
- Granddam 958 is Dam of Distinction

Carcass Rank:
 FAT026
 ★
 REA15
 ★
 MARB00
 ★★

178 **H5 MS 9027 ADVANCE 3317** Mar. 17, 2013 • #43375544

L1 DOMINO 03571 | L1 DOMINO 01384
HH ADVANCE 9027W | L1 DOMINETTE 00532
 | HH MISS ADVANCE 6074S | CL 1 DOMINO 2136M
 | HH MISS ADVANCE 1013L | HH MISS ADVANCE 1013L

CL 1 DOMINO 9126J | HH ADVANCE 767G
H5 MS 9126 DOMET 771 | HH ADVANCE 490
 | H5 MS 767 ADVANCE 141 | HH ADVANCE 767G
 | H5 MS 8020 DOM 8209

CED 6.7 BW 1.2 WW 44 YW 69 MILK 34 M&G 56 CEM 0.4

Carcass Rank:
 FAT073
 ★
 REA06
 ★
 MARB07
 ★★★★★

179 **H5 MS 8252 DOMET 3324** Mar. 22, 2013 • #43375545

C/JH HARLAND 408 | HH ADVANCE 9005J
H5 408 DOMINO 8252 1ET | C/JH L1 DOMINETTE 0064
 | H5 MS 500 DOMET 8182 | CL 1 DOMINO 500E
 | H5 MS 45K EXPRES 335
 | HH ADVANCE 255M | HH ADVANCE 041K
H5 MS 255 ADVANCE 775 | HH ISS ADVANCE 793G
 | OXH PATTI 7081 | BB PATRIOT 0293
 | OXH PAM 0356

CED 2.4 BW 2.6 WW 41 YW 63 MILK 26 M&G 47 CEM 1.5

- Dam's avg. WR 100 / 5 calves
- Dam is mother to two replacements

Carcass Rank:
 FAT047
 ★
 REA11
 ★
 MARB16
 ★★★★★

180 **H5 MS 985 DOMET 3329** Mar. 23, 2013 • #43375546

CHURCHILL YANKEE | GH NEON 17N
H5 YANKEE 985 | CHURCHILL LADY 202
 | H5 MS 246 DOMET 624 | CL 1 DOMINO 246M
 | H5 OXH CHRISTA 4012
 | C/JH HARLAND 408 | HH ADVANCE 9005J
H5 MS 408 DOMET 8136 | C/JH L1 DOMINETTE 0064
 | H5 MS 767 ADVANCE 074 | HH ADVANCE 767G
 | H5 MS 674 DOMET 0138

CED 2.4 BW 3.6 WW 52 YW 87 MILK 27 M&G 52 CEM 2.5

- Dam's avg. WR 109 / 3 calves
- Dam is mother to one replacement

Carcass Rank:
 FAT035
 ★
 REA07
 ★
 MARB20
 ★★★★★

181 **H5 MS 8144 ADVANCE 3333** Mar. 26, 2013 • #43375552

L1 DOMINO 03571 | L1 DOMINO 01384
HH ADVANCE 8144U | L1 DOMINETTE 00532
 | HH MISS ADVANCE 4133P | HH ADVANCE 0024K
 | HH MS ADVANCE 2169M | HH MS ADVANCE 2169M

H5 408 DOMINO 8252 | C/JH HARLAND 408
H5 MS 8252 DOMET 1155 1ET | H5 MS 500 DOMET 8182
 | H5 MS 767 ADVAN 298 | HH ADVANCE 767G
 | H5 MS 398 DOMET 795

CED 2.7 BW 3.0 WW 49 YW 79 MILK 31 M&G 56 CEM -3

- Dam is first calf heifer
- Dam's avg. WR 104 / 1 calf
- Granddam 298 is H5 Donor and Dam of Distinction

Carcass Rank:
 FAT047
 ★
 REA00
 ★
 MARB00
 ★★



Visit...
HISTORIC BAKER CITY

The National Historic...
GEISER GRAND HOTEL
Built 1889

"Crown Jewel of the West"

Headquarters for the
Northwest Premium Genetic Partners
**"8th ANNUAL COWBOY
GATHERING"**

Monday evening,
MARCH 3, 6:00 pm

FOUNDED 1874

Located in the beautiful Baker Valley between the rugged Elkhorn and snowy Willowa Mountains... Rich in Oregon Trail, gold mining and eastern Oregon ranching history!

**THE
WESTERN RANCHERS'
EVENT**

March 2-3-4, 2014

- Harrell Hereford Ranch Sale
- Harrell-Mackenzie Quarter Horse Preview & Sale
- Thomas Angus Sale

**MAKE IT A BIG
FAMILY WEEKEND!**

*Baker City... a great mix
of scenery, history, culture,
shopping and dining!*

- Downtown Baker, a designated National Historic Landmark!
- National Historic Oregon Trail Interpretive Center
- Oregon Trail Regional Museum
- Six Downtown Antique Shops
- U.S. Bank Gold Nugget Display
- Leo Adler Historic Museum
- Baker County Library
- Bella's Wine Tasting & Gift Shop
- Sycamore Tree Gift Store

Take A Tour...

- Anthony Lakes Ski Area
- Elkhorn Scenic Byway Through Anthony Lakes
- Eastern Oregon Museum, Haines, OR
- Elkhorn Wildlife Area, North Powder, OR
- The Eight Ghost Towns of Eastern Oregon

**GEISER
GRAND**

Hotels & Motels... listed in Gen. Information, pg. 34
Please ask for a 'Harrell Hereford Ranch Sale' discount

DINING... from Prime Steaks to casual and fun!

- Geiser Grand Hotel
- Barley Brown's Bew Pub
- Sunridge Inn
- Sumpter Junction Restaurant
- Haines (OR) Steak House
- El Erradero Mexican Restaurant
- Huang's Chinese Restaurant
- Piazzano's Pizza Hut

www.visitbaker.com
www.bakercity.com

HARRELL - MACKENZIE

QUARTER HORSES

PERFORMANCE BRED FOR RANCH AND ARENA



BILLY RED BARON

Owners:



...the OQHA 2005 Reserve All-Around Performance Stallion!

A Pitzer Bred Son of AQHA Superhorse Mr Baron Red

REFERENCE STALLION

BILLY RED BARON
1997 Sorrel Stallion ~ #3592359

MR BARON RED

AQHA Champion; Superior
Calf Roping / Heeling; AQHA
World Show Superhorse

RED BARON BELL
AQHA World Champion
TWO EYED PATTI
AQHA Champion

LADY TWO HAT

BILLY TWO HAT 2
TWO EYED STINKER

BARON BELL (*Baron Reed*)
QUEEN VALLERINA (*Two Eyed Jack*)
TWO EYED JACK (*Two D Two*)
PATTY'S QUEEN (*Harmon King*)
ROAN BAR (*Bar Nothing Springer*)
FANCY BAKER 2 (*Tom Baker*)
TWO EYED JACK (*Two D Two*)
SPEEDY DISMUS (*Hi Acres Dismus*)

15.1 hh / 1300 lbs. Billy Red Baron is a Pitzer Ranch (NE) bred son of AQHA World Show Superhorse and headline stallion Mr Baron Red. Big, strong and balanced with a great mind and disposition, he is a powerful athlete that is a ranch proven, super cowhorse and great rope horse. Campaigned in the AQHA competition, "Billy" was named OQHA 2005 Reserve All-Around Performance Stallion earning points in roping, working cowhorse and halter. He is an outstanding sire, breeding the powerful conformation, size, trainable mind and super disposition that trademark his pedigree.

POWERFUL, ALL-AROUND PERFORMER AND SIRE!

PAYIN DOC



Payin Doc ...a sire of superb athletes in a league of their own!



REFERENCE STALLION

PAYIN DOC
1998 Sorrel Stallion ~ #3679243

PAID BY CHIC

LTE \$142,000; World's
Greatest Horseman Champ.;
AQHA World Champion Sr.
Working Cowhorse

SMART CHIC OLENA
Prog. earnings \$11.3 Million
OAKLYNN
NCHA Derby Finals

DOC'S SERENDIPITY

1977 NCHA Fut. Res. Ch.;
Prog. earnings \$286,000

DOC BAR
A Leading Sire
BILTOFT'S POCO

SMART LITTLE OLENA (*Doc O'Lena*)
GAY SUGAR CHIC (*Gay Bar King*)
DOC'S OAK (*Doc Bar*)
BO BO PRINCESS (*Royal Poco Dell*)
LIGHTNING BAR AAA (*Three Bars TB*)
DANDY DOLL (*Texas Dandy*)
BAR MIX (*Steel Bars*)
POCO TIME (*Poco Dun*)

15.0 hh Payin Doc is a standout athlete bred deep in the blood of great NCHA / NRHA horses. A promising futurity competitor with noted trainer Bob Avila, his career ended with injury, thus our purchase. A grandson of leading NRCHA & NRHA sire Smart Chic O Lena (AQHA World Champion Cutting & World Champion Reining), his royal pedigree is highlighted by famed dam Doc's Serendipity, 1977 NCHA Futurity Res. Champion who produced 17 lifetime offspring ...9 performers earned over \$286,000 including stallion SR Hallmarked, an NCHA Derby Finalist. Keen, sharp profiling and correct, "Doc" sires sharp athletes with the exceptional movement, talent and mind that place them in a league of their own. Progeny are standout performance and breeder prospects.

CHAMPIONSHIP NCHA & AQHA BLOOD ...AN OWN SON OF THE GREAT MARE DOC'S SERENDIPITY!

STALLIONS FEATURING THE BLOOD OF AQHA, NCHA, NRCHA AND PRO-RODEO LEGENDS!



A Son of \$6 Million Dollar Sire Frenchmans Guy!



REFERENCE STALLION

RR FRENCHMANS BULLY
1999 Sorrel Stallion ~ #3801890

FRENCHMANS GUY

A leading Barrel Fut. / Derby Sire 2001 - 2009; Progeny earnings \$6 million

MAGNIFIC DIAL

Dam AAA/AA, ROM Race, Stakes Winner

SUN FROST World Ch. Sire
Prog. earnings \$4 Million

FRENCHMANS LADY
Prog. earnings \$185,000

MAGNOLIA BAR AAAT
AQHA Ch; Sire AQHA Champs
OTTIE DIAL

DOC'S JACK FROST (Doc Bar)
PRISSY CLINE (Driftwood Ike)
LAUGHING BOY AA (Lightning Bar AAA)
CASEY'S LADYLOVE (Casey's Poco)

THREE BARS TB
LASSIE'S DREAM (Bulls Eye)
JOHNNY DIAL AAAT (Depth Charge TB)
LEO BOY'S DOLL (Leo's Boy)

15.0 hh / 1180 lbs. "Bully" is a first class athlete backed by world class performance and race blood. A son of \$6 Million Sire Frenchmans Guy and out of a producing dam (prog. earnings \$25,000), the immortal Sun Frost and Magnolia Bar AAAT stack his pedigree with real breeding power. Possessing great speed, ability and intelligence, Bully sires good looking athletes with the movement, mind and talent to excel on the ranch and in futurity competition. Frenchmans Bully's progeny earnings are now well over \$30,000 to date. Backed by the most powerful rodeo and speed proven bloodlines in the world, his progeny are some of the best investments in the performance horse industry!

HI-POWERED PERFORMANCE BLOOD!

RR FRENCHMANS BULLY



**STANDING FOR 2014 BREEDING...
FRENCHMANS BULLY
& STAR LIKE FRECKLES**

*Breeding Fees Private Treaty
Frozen & Cooled Shipped Semen Available
Call Mackenzie Ranch 541/523-5053*

**A Grays Starlight Son...
Bred To Be A Cowhorse!**



REFERENCE STALLION

STAR LIKE FRECKLES
1996 Sorrel Stallion ~ #3477865

GRAYS STARLIGHT

An All-Time Leading NCHA, NRCHA, NRCHA Sire; Prog. earnings \$11.4 million

MEA FRECKLE

NCHA Cert. of Ability; Prog. NCHA earnings \$48,493

PEPPY SAN BADGER
#3 All-Time NCHA Sire

DOC'S STARLIGHT
Dam, Gallo Del Cielo

IM A FRECKLE TOO
NCHA LTE \$40,928
POCO RYTHMN

MR SAN PEPPY (Leo San)
SUGAR BADGER (Grey Badger III)
DOC BAR (Lightning Bar AAA)
TASA TIVIO (Poco Tivio)

JEWEL'S LEO BARS (Sugar Bars AAA)
CROARK (Croton Oil)
POCO TIVIO (Poco Bueno)
NEVADA MISS (Nevada King)

15.0 hh / 1200 lbs. Star Like Freckles, an NCHA money earner (lmt. showing), was bred to be a cowhorse! A son of leading sire Grays Starlight, Jewel's Leo Bars, Leo and Poco Tivio make a stalwart maternal pedigree. Dam Mea Freckle produced five NCHA money earners of \$47,000 including two NCHA COA highlighted by Meas Starlight (a full sister), NCHA Open Futurity finalist (LTE \$28,000+). Strong, deep and rugged, here's an athlete with a phenomenal mind and he really comes alive on a cow! Star Like Freckles' progeny possess the stature, cow savvy and bred-in ability to excel on the ranch and in the cowhorse and roping arena!

A POWERFUL COWHORSE ...A PREPOTENT SIRE!

STAR LIKE FRECKLES



**HARRELL-MACKENZIE
Cowboy Trainers...**



"They're talented, savvy, young horsemen and top cowboys that do an outstanding job!"

(l to r): Joe Painter and Jason Smith



Lot 1
HR Payin Jasper

1

HR PAYIN JASPER
May 7, '11
#5394474
PALOMINO GELDING

— HARRELL —

PAYIN DOC	PAID BY CHIC	SMART CHIC OLENA OAKLYNN
	DOC'S SERENDIPITY	DOC BAR BILTOFT'S POCO
TWO EYED MISS JOY	TWO EYED RED BUCK	MR BARON RED IMA TYREE
	WATCH MISS DO JACK	DO JACK JOY WATCH JO

Sired by Payin Doc out of a Pitzer Ranch (NE) bred mare, Jasper is a 2011 colt bred and built to be a major-league ranch horse and top, all-around arena performer. His pedigree combines some of the industry's most proven NCHA / NRCHA / AQHA Championship blood through World's Greatest Horseman Champion Paid By Chic and AQHA Hi-Point Heading Stallion and World Show six-event competitor Two Eyed Red Buck. This good looking Palomino is a standup, nice profiling, balanced, young gelding with the cinch and bone to be a stalwart, durable mount. Under saddle, he's a collected, strong mover with a strong stop, very reliable and wants to be good. Rancher-built stout with arena talent and brains, invest now in a future, big-time gelding!



Lot 2
French Boon Diva

2

FRENCH BOON DIVA
Apr. 14, '12
#5484307
SORREL MARE

— MACKENZIE —

RR FRENCHMANS BULLY	FRENCHMANS GUY	SUN FROST FRENCHMAN'S LADY
	MAGNIFIC DIAL	MAGNOLIA BAR OTTIE DIAL
PC DRIFTIN BOON	BOON DOX JOHN	BOON BAR DUDE'S QUEEN
	POC WOOD	WILLYWOOD POCOS FANCY REBEL

We present "Diva" as a top futurity / arena performance prospect backed by a proven Futurity / ProRodeo Championship pedigree. A son of the \$6 Million Sire Frenchmans Guy, her sire Frenchmans Bully is a proven barrel horse sire and maternal sire Boon Dox John is a great broodmare sire and produced multiple PRCA Dodge Nat'l Circuit Finals Barrel and Roping event Champions. Elite dam Driftin Boon has produced several top sale colts, two outstanding Mackenzie Sun Frost broodmares and Duncan Mackenzie's #1 head horse "Drifter." A smooth made, standup, sharp looking athlete, she has a very trainable mind with the superb talent and sting to excel at a high level. A high class, well bred filly, she is a bonafide futurity caliber, breeder quality prospect.



Lot 3
Payin All Pipers

3

PAYIN ALL PIPERS
Apr. 20, '12
#5484305
SORREL FILLY

— MACKENZIE —

PAYIN DOC	PAID BY CHIC	SMART CHIC OLENA OAKLYNN
	DOC'S SERENDIPITY	DOC BAR BILTOFT'S POCO
STARLIGHTS SHAMROCK	ALL STARLIGHT	GRAYS STARLIGHT MISS COLONEL CHEX
	FRENCHMANS SUGAR POP	FRENCHMANS GUY RANCH ROCKET

"Piper" is a "performance horse built," high quality filly loaded with cowhorse championship blood. Her Smart Chic Olena (PE \$11.3 Million) x Grays Starlight (PE \$11.4 Million) pedigree highlights World's Greatest Horseman Champion Paid By Chic, NCHA All-Time Leading Dam Doc's Serendipity (PE \$286,000) and All Starlight, a top NRCHA performer (LTE \$62,685). Leading barrel horse sire Frenchmans Guy anchors this outstanding broodmare line on the bottom. A medium-sized, squared-up, strong made filly with muscle shape and bone, Piper is a strong mover with a quiet mind, "can do" attitude and is good to ride. She expresses the mind and ability to be a great all-around horse that will excel as a calf roper / heeler. Arena horse, future broodmare ...she could anchor a program!



Lot 4
Docs French Capri

4

DOCS FRENCH CAPRI
Apr. 23, '12
#5484306
RED DUN FILLY

— MACKENZIE —

RR FRENCHMANS BULLY	FRENCHMANS GUY	SUN FROST FRENCHMAN'S LADY
	MAGNIFIC DIAL	MAGNOLIA BAR OTTIE DIAL
DOCS SIERRA FROST	PAYIN DOC	PAID BY CHIC DOC'S SERENDIPITY
	PC SYDNEY FROST	SUN FROST PC SOON TO BOON

"Capri" is a first-class lady athlete whose pedigree is stacked with ProRodeo/NRCHA/NCHA/AAA proven championship blood. Six million dollar Barrel Horse sire Frenchmans Guy, leading AQHA performance sire Magnolia Bar AAAT and NRCHA sire Paid By Chic highlight this pedigree that's triple bred to the great NFR sire Sun Frost (progeny and grand progeny earnings \$10 Million). Exceptionally talented, this keen, beautifully balanced, sharp profiling filly is very quiet minded and very electric on the move. Super talented and super trainable, Capri is an awesome futurity prospect backed by a potent, linebred Lightning Bar pedigree. Trainer or breeder, she'll help make your mark in the horse business!

5**HR
PAYIN
LAILA**Apr. 24, '12
#5476513
**SORREL
FILLY****HARRELL****PAYIN DOC**PAID BY CHIC
DOC'S SERENDIPITY**LETTA SKIPPA**SKIPPA WHIST
SKIP N SHOWETTASMART CHIC OLENA
OAKLYNN
DOC BAR
BILTOFT'S POCO
SKIPPODY
SKIPPA KIT
SKIP N DUST
SKIP I SHOW

"Laila's" elegance and presence will stop traffic. A big, beautiful, imposing filly with dimension, balance and shape, this Payin Doc daughter is out of a top Skipper W mare who stamped this prospect with the striking looks and conformation that are trademarks of the Weiscamp brand. Dam Letta Skippa is a consistent producer of stout, athletic, popular sale colts including the big, strong head horse HR Skeeters Bill ridden by Bobby Jean Colyer, ID. Laila is a big mover with a long, fluid stride that could go all day. Cowy and fast, she possesses the mind, speed, stature and excellent natural ability to compete at a high level. Beautiful rancher, pro-caliber header, outstanding broodmare ...this filly will make her mark.

**Lot 5
HR Payin Laila****6****HICKORYS
FRENCH
SUN**Apr. 27, '12
#5484308
**SORREL
GELDING****MACKENZIE****RR FRENCHMANS BULLY**FRENCHMANS GUY
MAGNIFIC DIAL**HOLLYWOODS SUN DOX**SUN FROST
PC DRIFTIN BOONSUN FROST
FRENCHMAN'S LADY
MAGNOLIA BAR
OTTIE DIAL
DOC'S JACK FROST
PRISSY CLINE
BOON DOX JOHN
POC WOOD

"Hickory" is an outstanding, all-around prospect. His Doc's Jack Frost x Driftwood pedigree is the ideal blend of premier, proven cowhorse, ProRodeo and speedhorse lines to create a great, all-around performance Quarter Horse. A standup colt possessing a complete balance of conformation, muscle shape, bone and correct, sound structure, he will meet approval from a good horseman's eye. This fancy sorrel is a great minded colt that's advancing extremely well ...he's smart, collected, smooth and does everything well. Dam Hollywoods Sun Dox progeny have all been top notch. Doubled-bred to Sun Frost and lives times Driftwood, this Frenchmans Guy grandson is an exceptional ranch/arena prospect. As a future head horse, he could be awesome!

**Lot 6
Hickorys French Sun****7****HR
PAYIN
ALLIE**Apr. 29, '12
#5476509
**PALOMINO
FILLY****HARRELL****PAYIN DOC**PAID BY CHIC
DOC'S SERENDIPITY**HR BARONS BAILEY**BILLY RED BARON
HR WATCH HARTONA REDSMART CHIC OLENA
OAKLYNN
DOC BAR
BILTOFT'S POCO
MR BARON RED
LADY TWO HAT
RED HARTONA HANK
WATCH BE RED

"Allie" is a classy, very talented prospect possessing credentials to compete in multiple events and is backed by two landmark mare lines. Anchored by championship NRCHA/NCHA/AQHA bloodlines, her pedigree highlights NCHA All-Time Leading Producer Doc's Starlight (PE \$286,000) and Pitzer Ranch bred Watch Be Red, full sister to Bob Harrell's long-time #1 Heel horse Ready Watch Red "Baron." A keen, very talented athlete that's strong, balanced and shapely, this stunning, very friendly Palomino glides on the stride and has a quick stop. The newest generation cross from the Harrell program, Allie has the pedigree, quality and ability to compete at a hi-level in roping, barrel futurity or cowhorse events. The potential is there!

**Lot 7
HR Payin Allie****8****CLAIRES
FRENCH
TWO**Apr. 30, '12
#5484304
**PALOMINO
FILLY****MACKENZIE****BILLY RED BARON**MR BARON RED
LADY TWO HAT**FRENCHMANS CHEYENNE**FRENCHMANS GUY
KILGORE DASHRED BARON BELL
TWO EYED PATTI
BILLY TWO HAT 2
TWO EYED STINKER
SUN FROST
FRENCHMAN'S LADY
FLASH OR DASH
KILGORE LOU

"Claire" is a headline filly with powerful Quarter Horse conformation, a proven, all-around performance pedigree and the stature and ability to be your future "go-to" ranch and arena mount. Good horsemen will admire this pretty, strong built, deep cinching, big hipped filly for her bone and overall balance. Sired by Billy Red Baron, she is backed by AQHA Super Horse Mr Baron Red, leading barrel horse sire Frenchmans Guy, ProRodeo sire Sun Frost and Dash For Cash AAAT for a combination of performance ability, cow savvy, speed and tough durability to make her a top, all-around prospect. Rope steers, turn barrels or ranch in big country, this broodmare quality filly has the stature, talent, mind and heart to excel under saddle!

**Lot 8
Claires French Two**



©JAY GEORGE
Lot 9
Pepto Likes To Tango

9

PEPTO LIKES TO TANGO
May 1, '12
#5497817
SORREL GELDING

—◆◆◆—
MACKENZIE
—◆◆◆—

STAR LIKE FRECKLES	GRAYS STARLIGHT	PEPPY SAN BADGER
	MEA FRECKLE	DOC'S STARLIGHT
TYS PEPTO N PLAYBOY	PEPTOS PLAYBOY	I'M A FRECKLES TOO
	TEGGY PLAYBOY	POCO RHYTHM
		PEPTOBOONSMAL
		MISS FRECKLES GIRL
		DAKOTA PLAYBOY
		TEGGY TWIST

"Tango" is bred to be a cowhorse. Leading NCHA/NRHA sires Grays Starlight (PE \$11.4 Million) and Peptoboonsmal (PE \$20 Million) and NCHA Champion Freckles Playboy have set the standards in the cowhorse industry. Maternal sire Peptos Playbo is an AQHA World Show Working Cowhorse and Reining Qualifier. Tango is a power-packed, squared-up, medium-sized athlete that's light and free and can really turn around pivoting on his hind legs like a natural cutter and cowhorse. A prospect we recommend for more experienced riders, Tango has the talent and moves to excel as a show pen cowhorse or compete as a top heel horse.



©JAY GEORGE
Lot 10
HR Payin Joker

10

HR PAYIN JOKER
May 8, '12
#5476512
PALOMINO GELDING

—◆◆◆—
HARRELL
—◆◆◆—

PAYIN DOC	PAID BY CHIC	SMART CHIC OLENA
	DOC'S SERENDIPITY	OAKLYNN
TWO EYED MISS JOY	TWO EYED RED BUCK	DOC BAR
	WATCH MISS DO JACK	BILTOFT'S POCO
		MR BARON RED
		IMA TYREE
		DO JACK
		JOY WATCH JO

"Joker" is a top, all-around ranch and arena prospect gelding, the young full brother to Lot 1 HR Payin Jasper. Strong built, typey and very balanced with a shapely hip, strong shoulder and correct to the ground, he's a very keen, flashy, chromed-up colt with a blaze face and two hind stockings. His Payin Doc x Two Eyed Red Buck (AQHA Hi-Point Header, 5-event competitor) stacks him deep with proven cowhorse / rope horse talent. A gentle colt that wants to please, this Palomino is a smooth mover with a big stop. Good looking, well made, quiet, smart and strong, big-league, high dollar geldings are developed from high quality, well bred, well started prospects like Joker.



©JAY GEORGE
Lot 11
HR Payin Bridget

11

HR PAYIN BRIDGET
May 9, '12
#5476510
SORREL FILLY

—◆◆◆—
HARRELL
—◆◆◆—

PAYIN DOC	PAID BY CHIC	SMART CHIC OLENA
	DOC'S SERENDIPITY	OAKLYNN
HR WATCH BARBIE BILL	BILLY RED BARON	DOC BAR
	HR WATCH HARTONA RED	BILTOFT'S POCO
		MR BARON RED
		LADY TWO HAT
		RED HARTONA HANK
		WATCH BE RED

"Bridget" is a fancy, "Quarter Horse" built Payin Doc filly, full blood sister to Lot 7 HR Payin Allie and backed by the Pitzer Ranch bred Watch Be Red mare line that produced Bob Harrell's #1 heel horse "Baron," now retired. A pretty, medium-sized, blaze-faced sorrel, she's performance horse built with low hocks, short back, good balance and muscled-up hip and hind leg. Under saddle, she's a very trainable, quick learner that's smooth and collected with a real catty "get around." A well-bred filly with a proven NCHA/NRCHA/AQHA pedigree backed by a great maternal family, here's a high quality, smart, nice moving prospect for the discriminating rancher, trainer or breeder.



©JAY GEORGE
Lot 12
Payin Sun Time Tel

12

PAYIN SUN TIME TEL
May 10, '12
#5485414
SORREL GELDING

—◆◆◆—
SCHAFFER
—◆◆◆—

PAYIN DOC	PAID BY CHIC	SMART CHIC OLENA
	DOC'S SERENDIPITY	OAKLYNN
SUN SPIRIT LADY	SUN FROST	DOC BAR
	TUFF TIME SAL	BILTOFT'S POCO
		DOC'S JACK FROST
		PRISSY CLINE
		TUFF TIME PEPPY
		DOCS HIGH CUTTER

"Tel" is a fancy, 1st class performance prospect backed by a world class, arena-proven pedigree. AQHA World Champion Working Cowhorse Paid By Chic and NFR sire Sun Frost are the ultimate, versatile performance cross. This handsome, medium-sized, well balanced, shapely gelding is ideally performance horse built with his short back, low hocks and correct, squared-up structure. Under saddle, he's a very sensible, quick footed, light strided colt that stops square, can flat turn around and thinks his way through all his moves. Sun Spirit Lady, double Doc's Jack Frost x Driftwood bred, has produced four standout full sibs including two top rodeo geldings. Backed by Championship cowhorse / ProRodeo blood, Tel is a super athlete with the talent to excel in the barrel futurity, cowhorse or rodeo rope horse arena.

13

AUTUMN LIKE FROST

May 11, '12
#5492720
SORREL FILLY

MACKENZIE

STAR LIKE FRECKLES

GRAYS STARLIGHT	PEPPY SAN BADGER
MEAFRECKLE	DOC'S STARLIGHT
SUN FROST	I'M A FRECKLES TOO
PC DRIFTIN BOON	POCO RHYTHM
	DOC'S JACK FROST
	PRISSY CLINE
	BOON DOX JOHN
	POC WOOD

"Autumn" is an awesome, major-league caliber lady athlete backed by a world class performance pedigree. A Mackenzie feature, this is a big, standup, beautiful profiling, flashy Sorrel with a flaxen mane and tail. In training, she has stepped up to a class of her own ... very intelligent and responsive with a big, smooth, extended stride. A product of Mackenzie's outstanding PC Driftin Boon foundation Driftwood mare family, her genetics are a unique blend of World Championship NCHA/NRCHA/ProRodeo blood. Grays Starlight has recorded \$11.4 million in progeny earnings and Sun Frost has total progeny and grand progeny earnings over \$10 million with 17 total progeny and grand progeny having competed at the National Finals Rodeo. Autumn presents an opportunity to invest in a very talented, quality prospect capable of competing at any level!



©JAY GEORGE
Lot 13
Autumn Like Frost

14

HR BARONS BLACK JACK

May 13, '12
#5476354
BUCKSKIN GELDING

HARRELL

BILLY RED BARON

MR BARON RED	RED BARON BELL
LADY TWO HAT	TWO EYED PATTI
RED HARTONA HANK	BILLY TWO HAT 2
WATCH BE RED	TWO EYED STINKER
	BEATLE BOY HANK
	HARTONA RED
	MR BARON RED
	WATCH BE READY

"Baron" is a sharp looking Buckskin, straight Pitzer-bred prospect with the moves, mind and ability to be a top notch performer. A tall, nice profiling colt, he has the withers, short back, low hocks and sound foot that ranchers desire. Under saddle, he's a smooth traveling boy with good lateral movement and quiet and responsive in the bridle. The maternal line is the warranty behind Baron's future as a performance horse. Dam HR Watch Hartona Red has produced three standout sale colts plus four HR broodmares including Baron's full sisters, the dams of Lots 7 and 11. Granddam Watch Be Red is full sister to Lexie Harrell's rodeo horse "Baron," her dad's former #1 heeler. This Billy Red Baron prospect has the savvy, movement and proven blood to be a solid, all-around competitor for the ranch and arena.



©JAY GEORGE
Lot 14
HR Barons Black Jack

15

FROST STRANS WHISKEY

May 21, '12
#5497818
BUCKSKIN GELDING

MACKENZIE

EASY MOVE WHISKEY

PADDYS IRISH WHISKEY	PEPPY SAN BADGER
MOVIN EASY LENA	DOC'S STARLIGHT
SUN FROST	DOC O DYNAMITE
PC SYDNEY FROST	EASY APRIL BAR
PC SOON TO BOON	DOC'S JACK FROST
	PRISSY CLINE
	BOON DOX JOHN
	SUN LACE

"Stran" is a big, standup, flashy colt with the stature, talent and bloodlines to become a big-league performer. Out of a franchise Mackenzie Sun Frost mare, he is sired by Easy Move Whiskey, NRCHA World Championship Open Bridle Top 10 and NW Region Champion, AQHA World Show Top 10 Sr. Working Cowhorse and AQHA Superior Reining. Grandsire Paddys Irish Whiskey is an All-Time Leading NRCHA/Reined Cowhorse Sire (PE \$1.3 Million) and Sun Frost has become recognized as the NFR sire with 17 progeny and grand progeny having competed at that ProRodeo event. Stran is highly trainable showing tons of ability, tons of "ride" and the talent to win. An impressive colt, he's a hi-caliber prospect capable of competing at a championship level in futurity, performance, rodeo or cowhorse events.

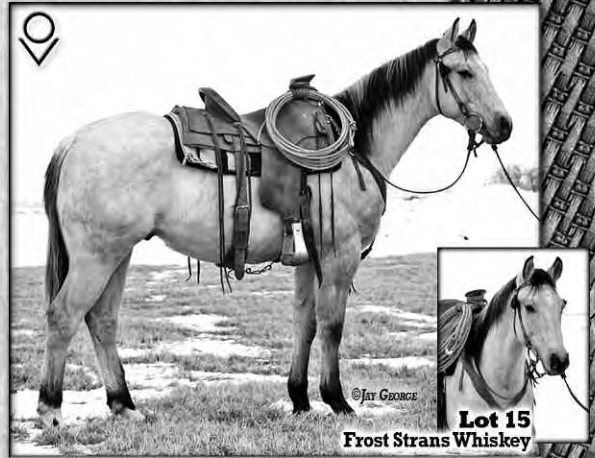

©JAY GEORGE
Lot 15
Frost Strans Whiskey

16

WATCH DUSTY FRECKLES

May 15, 1994
#3285876
SORREL MARE

HARRELL

COLONEL BOOTS BAR

COLONEL FRECKLES	JEWEL'S LEO BARS
DOC'S MOTHER GOOSE	CHRISTY JAY
WATCH JOE JACK	DOC BAR
SO DUSTY	POCO BOOTS
	TWO EYED JACK
	WATCH JO MOORE
	STAR DUSTER
	JAUN'S DONA

Watch Dusty Freckles is a beautiful and balanced Pitzer Ranch bred mare with outstanding Quarter Horse conformation. AQHA breeders will appreciate her bone, correct structure, capacity, big, deep hip and outstanding quality. And, what a pedigree of great stallions highlighted by NCHA Champion Colonel Freckles and landmark broodmare sire and AQHA Championship competitor Watch Joe Jack. Jewel's Leo Bars, Doc Bar, Poco Tivio, Two Eyed Jack and Nowata Star in the 3rd and 4th generations stack this tabulation deep and strong. Her 2014 foal will be bred to be a bonafide cowhorse mixing the great Grays Starlight into this strong lineage of potent blood. This top notch mare is bred to have a standout foal!

Bred to Star Like Freckles for 2014



Broodmare...

Lot 16
Watch Dusty Freckles
HR



HARRELL - MACKENZIE

QUARTER HORSES

PERFORMANCE BRED FOR RANCH AND ARENA



RANCHERS, USTRC COMPETITORS,
QUARTER HORSE BREEDERS...THEY MAKE
THEIR LIVING RIDING GOOD HORSES!



MEAS NU STARLIGHT 2004 Chestnut Stallion

• Star Like Freckles x NU Bars Peanut (NU Bar) • SCCHA 3x Res. Champion '08 2000 Ltd., '08 & '09 500 Ltd, 2013 3000 Novice Horse • Oregon Cutting Series 2010 1500 Champion • Owned by Karen Griffith, CA



READY WATCH RED

"Baron" 1993 Sorrel Gelding

• Mr Baron Red (AQHA Superhorse) x Watch Joe Jack • Bob Harrell's Pitzer Ranch bred former #1 Heel Horse • Full brother to HR broodmare Watch Be Red...dam to HR Chics Payin Reva, Payin Rani • Pict'd Bob Harrell heeling '07 Reno Invitational

PAYIN TO DO RIGHT

2006 Sorrel Mare

• Sired by Payin Doc • Two-time Outback Stallion Station Futurity Champ...2009 3-Yr.-Old & 2010 4 Yr.-Old • Owned by Jerry & Shirley Beukman



HR CHICS PAYIN

REVA 2003 Sorrel Mare

• Payin Doc x Watch Be Red (Mr Baron Red) • '06 Outback Stallion Station 3 Yr. Old Futurity Champion • High Seller '05 Sale • Owner, Mick and Janet Cates, Eugene, OR • Trainer, Cory Shelman



HR PAYIN RANI 2007 Sorrel Mare

• Payin Doc x Watch Be Red (Watch Joe Jack) • Dam, full sister to Bob Harrell's "Baron" • NIRA West Coast Regional Finals Champion Heeler • 2013 West Coast Region #3 Heeler • CNFR Qualifier • Owner, Christian Rodabaugh, OR, competing for UNLV • Full sister to HR Payin Romeo, HR Chics Payin Reva

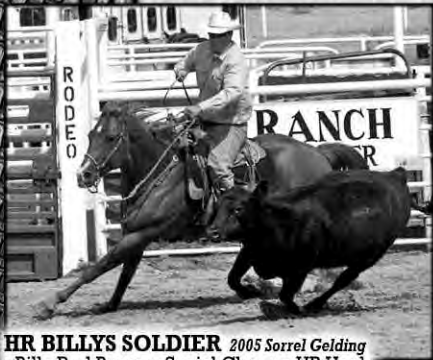

HR BILLYS SOLDIER 2005 Sorrel Gelding

• Billy Red Baron x Social Clan, an HR Hank Weiscamp branded Skipper W broodmare • Mike Seal, Mackay, ID...his competition working cowhorse!



FROSTED FRENCH SILK 2004 Palomino Mare

• RR Frenchmans Bully x PC Sydney Frost (Sun Frost x Boon Dox John) • 3x Sun Frost • 2012 & 2013 NPRA wins...Philomath, Tillamook, McMinnville, OR rodeos • Howell Rodeo Roughstock Series Champion 2012 & 2013 • BRN 4D Hi-Point 2013 • NW/50 1D Champion 2013 • LTE to date \$30,000+...same mare line as Lots 4 & 15



HR SKEETERS BILL 2007 Sorrel Mare

• Billy Red Baron x Letta Skippa (Weiscamp branded mare) • Money earning Head Horse • Owner, Bobby-Jean Colyer, ID • Same dam as Lot 5 HR Payin Laila

HR PAYIN ROMEO 2004 Sorrel Gelding (Bob Harrell heeling)

• Payin Doc x Watch Be Red (Watch Joe Jack) • Bob Harrell's #1 team roping and ranch horse • Full brother to HR Chics Paying Reva, Payin Rani



JADES DUNNIT TWO 2007 Sorrel Mare

• Billy Red Baron x Hes Dun His Time (Hollywood Dunit), Watch Joe Jack • Oregon Western Horsemen 2012 Hi-Pt. Jr. Saddle • OR Equestrian Teams Timed Events '12 Champion • OBRA '12 Finals Res. Champion • OR-WA Interstate Games Competition '12 Res. Champion • Owner/rider: Kendra Cates, OR

READY WATCH RED "Baron"

1993 Sorrel Gelding (Lexie Harrell heading)

• Sire, Mr Baron Red • Full bro. to elite HR broodmare Watch Be Red • Bob Harrell's former #1 mount...now, Lexie's 4-event rodeo horse!

THE BROODMARES... Hi-Quality Bands of Standout Mares Built Upon the Influence of Pitzer Ranch Two Eyed Jack, Hank Weiscamp Skipper W, Sun Frost and Driftwood blood!



HARRELL-MACKENZIE QUARTER HORSES

...From the Ranch to the Arena and Timed-Event Competition!

DOCS FROSTED GAMBLER

2000 Bay Gelding (heeling)
 Docs Oaks Sugar x PC Rose Frost (Sun Frost)
 • Dam is a Mackenzie broodmare • Wannie
 Mackenzie's #1 PRCA/USTRC Heel Horse



Becky Harrell and Ima Red Zan
 ...Working Cowhorse and team roping heeler



FRENCH BOON DRIFT

2000 Sorrel Gelding (heading)
 PC Frenchmans Oak (Frenchmans Guy grandson) x PC Driftin Boon
 (Boon Dox John x Wilywood) ... a cornerstone OV broodmare
 • Duncan Mackenzie's #1 rodeo head horse



Headquartered in the Baker Valley on the historic Oregon Trail...

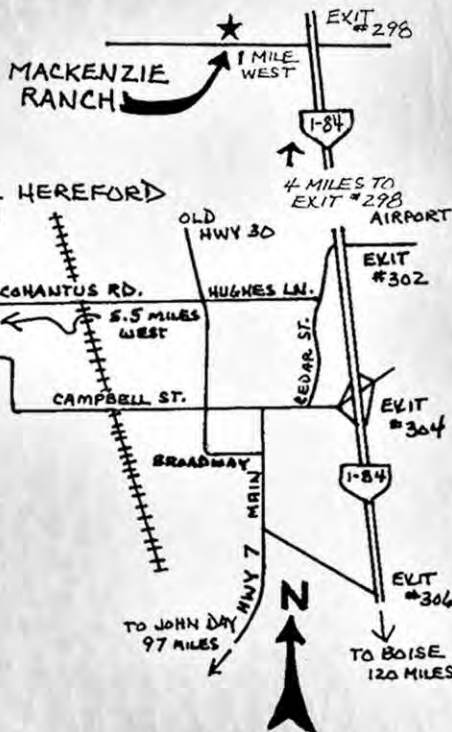

16th ANNUAL PRODUCTION SALE

MON. MARCH 3, 2014

2:30 PM PST

Harrell Hereford Ranch Headquarters following Harrell Bull Sale

...5.5 miles west of Baker City on Pocohantus Rd.

HORSE PREVIEW - Sun., Mar. 2

1:00 PM at Mackenzie Ranch Headquarters
 ...I-84 Exit 298, 6 mi. North of Baker City, then 1 mi. West

16 QUARTER HORSES

• 17 Performance Prospects

2012 Geldings and Broodmare-caliber fillies from the Harrell-Mackenzie performance Quarter Horse program!

• 1 Broodmare

Horses sell Coggins Tested with Health Certificates to ship anywhere in the continental U.S.

STARTED AND BROKE BY HORSEMEN WHO MAKE THEIR LIVING IN THE SADDLE...

Sound Groundwork • Basic Outdoor Riding • Hobbled • Feet Trimmed • Rope Handled • Cattle Worked • Trailer Loaded

LIVE ON THE INTERNET. LIVE AUDIO. VIDEO. BIDDING.

LiveAuctions.TV

www.LiveAuctions.tv

Call Brad Fahrmeier for details 816/392-9241

New buyers be prepared to fax a bank reference to 541/523-5502. Please contact Bob Harrell and Wannie Mackenzie about your horses of interest the week prior to the sale.

PERFORMANCE, FUTURITY and BROODMARE PROSPECTS for RANCHERS, BREEDERS and ARENA COMPETITORS!

For more info, visit online:

www.harrell-mackenziequarterhorses.com



BOB & BECKY HARRELL

541/523-4322

42590 Salmon Creek Rd.



WANNIE & BETH MACKENZIE

541/523-5053

19265 Chandler Lane

BAKER CITY, OREGON 97814



UNITED LIVESTOCK BROKERS, INC.

Jay George 605/391-6230 • Lebo, KS

THE NEXT GENERATION OF HARRELL-MACKENZIE RODEO

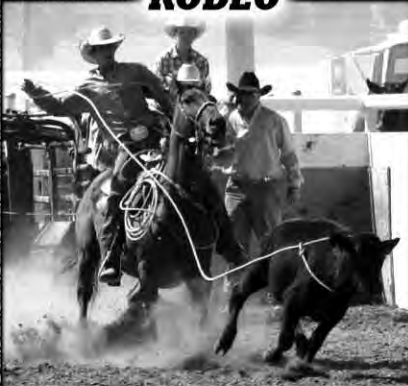

Duncan Mackenzie ...makes a winning break-away run on Wyoming Lady Luck "Lucky," a Doc O'Lena bred Mackenzie Ranch gelding ...and former NIRA competitor, CNFR Reserve Champion and USTRC roper.

(Below) Duncan competing on his #1 Head horse French Boon Drift "Drifter" at the National Jr. High Rodeo Finals with Dylan Orr (healer), Gallup, NM.



Maggie Mackenzie ...a tough competitor in barrel racing, pole bending and goat tying. Her "go-to" mount ... "Lucky."



Lexie Harrell ...and her #1 rodeo horse Ready Watch Red "Baron," full brother to HR broodmare Watch Be Red. They're a four-event team competing in Barrels, Poles, Break-away and Team Roping!

HR Payin Romeo, her dad's #1 mount out of "Baron's" same mare family, is Lexie's Goat Tying horse!



Lexie Harrell and "Baron" (heading) turn a steer for her dad mounted on "Romeo" in the team roping.

GENERAL INFORMATION

DATE: MONDAY, MARCH 3, 2014 at 12:30 PM (PST)

LOCATION: Ranch headquarters, 5 1/2 miles west of Baker City on Pochantas Rd.

PERFORMANCE HORSE PREVIEW: Sunday, March 2, 1 pm at Mackenzie Ranch...6 miles north of Baker City on I-84, Exit 298, then 1 mile west

LUNCH: Served on sale day at ranch sale pavilion, 11 am

PHONE: Bob Harrell Jr. 541/523-4322; Don Schafer 541/403-0008; Ranch 541/523-4401

SALE DAY PHONES: 541/523-4401 • 541/403-2210 • 541/403-0008

BID ONLINE: www.LiveAuctions.tv ...for information or to register to bid, call Brad Fahrmeier for details 816/392-9241.

ACCOMMODATIONS: (Please ask for Harrell Hereford Ranch Sale discount) Baker City: Geiser Grand Hotel 541/523-1889; Sunridge Inn, 800-233-2368; Budget Inn, 541/523-6324; Eldorado Motel, 541/523-6494; Super 8, 541/523-8282; Rodeway Motel 541/523-2242. For assistance, call 541/523-4401.

TRANSPORTATION: Boise, ID: 120 mi. SE of Baker City, has full commercial air service and car rental available. Tri-Cities, WA: 250 miles NW of Baker City via I-82 and I-84, has commercial air service. Baker City, OR has private aircraft facilities.

TERMS & CONDITIONS: Terms of the sale are check or cash. Every animal will be sold to the highest bidder with the auctioneer settling bidding disputes. Announced catalog changes sale day take precedence over printed catalog material. All cattle/horses are the buyer's property as soon as sold and will be cared for a reasonable length of time at the buyer's risk. Any person attending the sale does so at his own risk. Neither the Sale Management, owners nor any person connected with this sale, assumes any liability, legal or otherwise.

GUARANTEE: All sale cattle/horses are, to the best of our knowledge, free of any disease or defect. Any known defects will be called at sale time. All cattle are guaranteed breeders. If an animal fails to breed after a trial of six months, it may be returned to the seller if in good condition and in compliance with Oregon health regulations. The seller reserves the right to try said animal for 90 days, and if it proves a breeder, return it to the buyer at the buyer's expense. If the animal proves to be a non-breeder, an animal of comparable rank will be substituted or the purchase price will be credited toward purchase of an animal in the next sale. No adjustments will be made after nine months after sale day. We assume no liability, legal or otherwise, to make any further compensation to the buyer. No other warranty of any nature is expressed or implied.

Broodmares sell "safe in foal" with no further guarantee.

DELIVERY: Delivery provided on bull purchases of \$4500 or more to central points in the continental U.S. For bulls selling under \$4500, trucking expense will be split 50/50 with the buyer. Heifer lots selling for \$4000 or more will be delivered at no charge. All other heifers delivered at cost.

CATTLE BUYER OPTIONS...1) \$75 / bull rebate ...\$50 / heifer rebate on all cattle loaded out by buyer within 48 hours of the sale. 2) One month free feeding for bulls. Bulls must be picked up by buyer by April 1st. Insurance is required on any bulls left for feeding at Harrell Hereford Ranch.

HORSE BUYERS are responsible for their own transportation. **Insurance will be required on any horse left for pick-up after sale day.**

HEALTH: Herd health is excellent. Individual health papers will be provided for shipment anywhere. All bulls will be Trich tested. Females are officially calfhood Bangs vaccinated. Oregon is a certified Brucellosis free state. Horses sell with a current Coggins test and health papers for transport anywhere in the U.S.

REGISTRATION & TRANSFER: Registration certificates will be transferred to cattle buyers upon request at seller's expense. American Quarter Horse registration papers will be transferred to horse buyers at the buyer's expense with that \$15 fee collected at time of settlement.

INSURANCE: Arrange insurance through Harding and Harding Livestock Insurance. The clerk can assist with your insurance needs.

ABSENTEE BIDS: Anyone wishing to bid who cannot attend the sale may place phone or mail bids by contacting Sale Manager Jay George, Bob Harrell Jr., Don Schafer, the auctioneer, or any listed sale representative.

SALE MANAGEMENT: UNITED LIVESTOCK BROKERS, INC.

Jay George 605/391-6230 (cell)
1025 28th Rd. NW
Lebo, Kansas 66856

Sale management acts as agent only and assumes no legal responsibility.

HARRELL 
HEREFORD RANCH
 42590 Salmon Creek Rd. • Baker City, OR 97814
 ADDRESS SERVICE REQUESTED

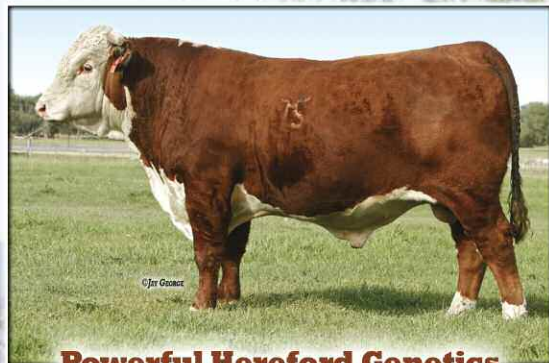

**Powerful Hereford Genetics
 for the Breed and
 the Commercial Beef Industry!**

FIRST CLASS

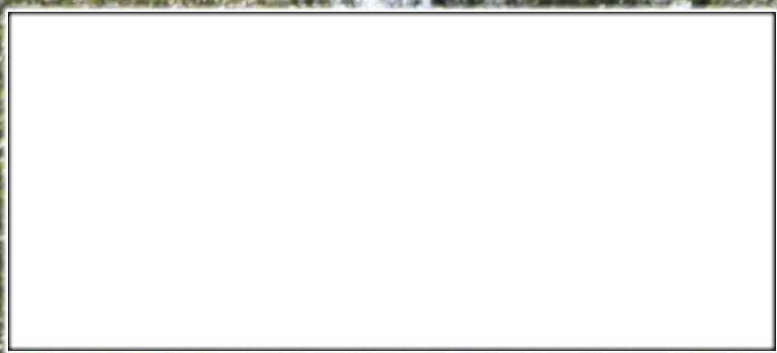

FIRST CLASS
 U.S. POSTAGE
PAID
 PIERRE, SD
 57501
 Permit No. 123

BEEF INDUSTRY DRIVEN...
*A Total Program from
 Cowherd to Carcass!*



**HARRELL-MACKENZIE
 QUARTER HORSES**

Performance Bred For The Ranch and Arena



**BILLY RED
 BARON**



**RR FRENCHMANS
 BULLY**



PAYIN DOC



**STAR LIKE
 FRECKLES**



**HARRELL
 BULL
 ROUNDUP**
35th Spring
And
HARRELL - MACKENZIE
16th Performance Horse Prospect Sale



**PERFORMANCE CATTLE
 FROM THE HIGH COUNTRY
 OF EASTERN OREGON**

MARCH 3, 2014
 BAKER CITY, OREGON

 UNITED LIVESTOCK BROKERS, INC.